DAY, OCTOBER 26, 1906.

'S KID
TH $1.25.
money refunded; are
e two clasps at wrist;
ed colors; have three
e sewed and positively

'S LISLE
RTH 35c.
nt quality Suede lisle
ors; are finished with

Sale of Tailored
rts: Coats
an appreciation of these bargains—the
ason hardly begun. We were fortunate
will be the lucky ones to benefit by it.
to realize the extraordinary values of

WORTH $40.00 AT
y of English suitings
g of these garments;
an tailored in every
g 22-inch fly front jackets; the very best
n these suits; in either plain or fancy
black included; you could not duplicate

$5.00 FOR DRESS SKIRTS WORTH $12.50.
ple line of dress skirts made of fine all-
l mixtures, plaids, checks and plain colors
in Panamas and Serges; there are
48 of these garments in the lot; no two
e and each one is correctly tailored in
y respect; among them are many that
regularly at $12.50. SECOND FLOOR.

.00 FOR WOMEN'S CRAVENETTE COATS WORTH $15.00.
ade of extra good quality English cra-
tte cloth and are priced for this one day
saving of at least $6.00 over what they
cost you later; are particularly well
e and positively worth $15.00; specially
ed for Friday only. SECOND FLOOR.

2.50 Overcoats
day's surprise
ed 150 men's
er overcoats;
a coat worth
of them are
The top coats
h styles; the
and Kersey
re the three-
e of Vicunas,
both styles
; some lined
ll silk lined;
.45
OOL SUITS
in the lot and
ork buyer as a
e sales. They
nd Velours; in
es and checks;
es; some have
ed shoulders;
regular $17.50
.50.

le Chinaware
F 6 CUPS AND
WORTH 60c AT
e very best semi-vit-
orcelain American
edium weight cups and saucers and
ght; well glazed, nicely embossed;
vered; worth 60c. Third Floor.
49c

$1.63
FOR SET "ROGERS" KNIVES WORTH $2.00
A set of 6 "Rogers 1881" silver-plated dinner knives; have satin finished handles and are warranted 12 dwt.; are the regular $2.00 values.

98c
FOR "ROGERS 1847" MEAT FORKS WORTH $1.50
These meat forks are the genuine "1847" Roger Bros. ware; are finished in French gray and come in dainty patterns; are the regular $1.50 values; special for Friday only.

ug Surprises
Cross" toilet paper; worth 15c; each packet.
ottle "Poppy" brand Olive Oil; pure
ity.
pint bottle of genuine distilled Witch
orth 25c.
ce bottle glycerine and rose water; be
d sells regularly at 20c.
bottle Hydrogen of Peroxide;
ce package "20-Mule Team" Borax;
household ammonia; pint size;
and worth 15c.

R "HOME OF DEFENSE," THE
D CHRISTIAN SCIENCE NOVEL
n Science nov-
; this is one
oks that has
o us by the
Publishers' As-
are sole agents
e you 50c in-
R BOOKS
RTH 29c
mes. Choose
Cooper.
History," by
orld," by Weth-
," by Reid.
Cabin," by Stowe.
of David," by Ingraham.
wo Worlds," by Corelli.
by Southworth.
vels," by Swift.
cy.

Parts, Complete—28 Pages

The Times

Part I—General News Sheet—14 Pages

Year.

MINIMUM TEMPERATURES: Boston, 46; New York, 48; Washington, 42; Pittsburgh, 42; Cincinnati, 42; Chicago, 50; Kansas City, 50; St. Paul, 46; Jacksonville, 60; Los Angeles, 55.

ANNUM, $9.00 | Per Month, 75 Cents, or 2 1-2 Cents a Copy.

SATURDAY MORNING, OCTOBER 27, 1906.

On All News Stands, Trains and Streets. | 5 CENTS

THE WEATHER.
BRIEF REPORT.

CAST—For Los Angeles and vi- Fair; not so warm; light west

ERDAY — Maximum tempera- 66; minimum, 55 deg. Wind northeast; velocity, 2 miles; 5 ; velocity, 7 miles. At mid- the temperature was 62 deg.; dy.
—At 5 a. m. the temperature ; partly cloudy.
CAST—For San Francisco and Fair; light northeast winds, to west.
complete weather report, includ- erative temperatures, will be page 12, part II.]

NTS OF THE NEWS
IN TODAY'S ISSUE OF
The Times

INDEX.

Resort to Arms Over Ruef.
Boroughs Won't Separate.
er James Moffitt Dead.
Voters Lionize Lamb.
Favors Increased Pay.
Meets Pomona Today.
Swats Beat Looloos.
Brief: Vital Record.

Beer Inaugurated.
Service: Official Doings.
to Enter Walker River.
Pen Points.
and Musicians.
the Clubwomen.
Lessons.
Scholar in Jail.
Angeles County News.
of Other South Counties.
and Financial.
Real Estate.

SYNOPSIS.

CITY. Frank Hoffman through third-story window: is it suicide or murder? Barra Carmen, victim of, believes she's hoodooed by ....Women's Press Club spurred on to play-writing of prize for best....County Lamb....Fire de- mands of tons of hay be- and sea, and cars dash ames....Great array of ed- witnesses inauguration of Dr. president of Occidental Col- Nettie Maclacian starts erjack with a hotel....Some employés found working too rks Board to test street-

changed with assaulting ningman....Unique show relief fund....Pop of guns Walker reservation open Monday....Elevator takes arrest of Macomber. Looloos again....Miss tells the court she's guilty of having hit Mrs. Parker. loses her divorce.

ERN CALIFORNIA. Boule- vist presents bonding scheme ads to civic federation con- in Pasadena....Alhambra unfortunate tumble loses right ...New north side Methodist for Pomona....Fierce and suc- ful to keep flames from wag- of high explosive at foot of Cañon, San Bernardino ...Scientific grape juice pres- explained to Monrovia Farm- ....Ocean fills over bottom Long Beach pier safe. prisoner takes commitment and proceeds to jail unat- ....Objections raised against skyscraper....Fireworks

SLOPE. Several people be- drowned in a boat collision ....San Francisco judge a Japanese is a Mongolian, naturalization papers void. francisco banks receive large of gold from Australia....At of Ruef, several hundred po- interfere at grand jury quar- professor of anatomy sets "goat," but is pulled off; gen- results; court issues injunc- restraining Ruef from dismissing and hearing is postponed one allowing District Attorney sev- in which to prosecute investi- ...Engineer accidentally shoots near Phoenix....Vendome Ho- San José to be rebuilt by local ....James Moffitt, pioneer pa- of Los Angeles, dies in aged 83....Woman gets di- from husband in Bellingham, after being married twenty

RAL EASTERN. Adminis- views with alarm the anti- feeling arising in Japan exclusion of Japanese children schools at San Francisco; the orders Victor Metcalf, Sec- of the Bureau of Commerce and to visit Bay City and make investigation; Ambassador that Japanese subjects be full rights under treaty. sustains decisions of for- in case of "ice trust" har- latter meet with cold defeat, allowed to appeal....Wife of Peary thinks he has found Pole....Rich scholar, sent mark by father to study business methods, fails in associates at Denver, be- forger and is landed in jail. orders 12,000 rounds of sent to troops at Fort ....Corteiyou favors raise in railway, office and rural

REBATES DISAPPEARED.
(Idaho) Oct. 26.—Robert Lans- Republican nominee for Secretary today was held in $1000 bonds before the District Court on of embezzlement of public The accused candidate, who is Washington county, is ac- being pocketed the tax re- to certain taxpayers incumbency as Assessor of county.

THREATS OF ARMING IN SAN FRANCISCO.

Superior Judge Seawell Gives Order to Restrain the Schmitz Gang.

Heney and the District Attorney's Office Continue in Charge of Criminal Prosecutions—Exciting Scenes in Courtroom—Police Throw Out Prominent Citizens. Attorney-General Sends Word.

[BY DIRECT WIRE TO THE TIMES.]

SAN FRANCISCO, Oct. 26.—[Exclusive Dispatch.] San Francisco today witnessed a temporary check to the brazen scheme of Boss Ruef to seize the office of the District Attorney and spike the guns of the Heney prosecution.

It also saw the police of the city come armed to court Monday and would resist by force any such treatment as they received today. The resentment of citizens is aroused to such a pitch that bloodshed is feared.

HENEY WORKED ALL NIGHT.

This morning Judge Seawell of the Superior Court granted the application of Dist.-Atty. Langdon and F. J. Heney for an injunction restraining Boss Ruef from seizing the District Attorney's office. Heney spent the night drafting the complaint, which sets forth "arbitrary illegal acts" of acting Mayor Gallagher, the Supervisors and Ruef.

The judge promptly signed it and the injunction papers were served on Ruef as he was in bed early this morning. This restraining order is returnable next Friday, November 2.

GATHERING AT COURT.

At 2 o'clock this afternoon a great crowd gathered at the courtroom in the Temple. Ruef's henchmen were out by scores, and they packed several of the courtrooms.

First, it was decided to have the grand jury drawing in Judge Kerrigan's room; then the meeting place was changed to Judge Dunn's room.

"Heelers" of the city administration crowded from one room to the other, and when many prominent citizens tried to gain admission orders were issued by Ruef to disperse the crowd.

POLICE CLUB CITIZENS.

Police, with the aid of clubs, forced the crowd back, and at least 200 leading men of the city were cuffed and hustled about like a gang of "kids" in front of a prize fight pavilion.

These men protested that they had a right to remain, but Schmitz's union-laborite police would heed no protests, and they were thrown into the street. Much unnecessary force was used. It stirred up talk of a vigilance committee of the olden type and revived memories of lynchings.

RUDOLPH SPRECKELS ABUSED.

Among those who were treated with special contumely was Rudolph Spreckels, the backer of Heney in his prosecution of Ruef.

The crowd outside howled its disapproval of police methods, but the officers carried out their orders.

RUEF AND JURY MATTER.

When Judge Graham called the court to order to select the nineteenth member of the grand jury, it was expected he would refuse to permit Ruef to speak, but the boss was on his feet at once, strenuously objecting to the selection of the jury.

Heney responded, but while they were arguing the legality of procedure, State Atty.-Gen. Webb intervened, and declared neither Heney nor Ruef should be heard, as both were interested.

The judge decided the point well taken, and adjourned the proceedings until Monday afternoon.

EXCITING MOMENT.

RUEF FACES HENEY.

[BY THE ASSOCIATED PRESS—P.M.]

SAN FRANCISCO, Oct. 26.—The excitement of the day came with the proceedings this afternoon in the court of Superior Judge Thomas F. Graham, where the nineteenth and final member of the new grand jury was chosen and where it was expected that the court would settle the question of recognition of either Langdon or Ruef as District Attorney.

When the desired juror had been accepted, Heney arose and made objection to the actions of a deputy sheriff who had several times attempted to search him.

Ruef said that the deputy was acting under his instructions, it being Ruef's belief that Heney was armed.

The court warned the deputy to cease annoying Heney.

QUESTION OF RECOGNITION.

Then came the question of recognition. Ruef attempted to address the judge as "an officer of the court," but Heney objected to Ruef assuming such right.

The silence of the courtroom intensified, for here it was expected that the fate of Heney or Ruef was to be decided, but Judge Graham declined to pass upon the issue, saying that he would not at that time settle the dispute, nor recognize any one as an officer of the court. He refused to hear any further argument on the subject.

INFORMATION FOR RUEF.

Ruef, however, succeeded in obtaining permission to speak as an attorney at the bar, and declared that he wished to proceed with an examination into the qualifications of certain grand jurymen.

Heney interrupted, saying that the first thing he intended to present to the grand jury was evidence supporting charges of felony and misdemeanor against Ruef.

At this juncture another communication came from Atty.-Gen. Webb, for the State, who declared that the court should not permit such statements to be made before the grand jury, which was present, as it might disqualify the jurors and he averred that it was a possibility that they had already been disqualified. Webb then asserted that he intended to assume charge of the matters now before the court.

JURY DISMISSED.

Judge Graham ordered the jury dismissed until Monday morning, and Heney strongly protested against the order, saying that it was known what matters would be presented to the jury in its first hour, and that time would now be given to bribe certain witnesses and get them out of the country.

ACH'S OFFER REFUSED.

Henry Ach, acting as attorney for Ruef, offered to meet the Attorney-General and Heney, so that the matter might be prepared for submission to the Supreme Court, but Heney refused, saying that it was his rule never to confer with men about to be accused, or their attorneys.

Court then adjourned until Monday.

RUEF IS HOOTED.

When Langdon and Heney emerged, they were heartily cheered. A few minutes later, Ruef appeared and was hooted and hissed. As he was making way to his automobile, a man who had been ejected from the courtroom attempted to strike the political leader, but the police seized him. Ruef was attended in court and afterward by two detectives from the police department.

HENEY INTERFERED WITH.

RUEF THOUGHT HIM ARMED.

[BY THE ASSOCIATED PRESS—P.M.]

SAN FRANCISCO, Oct. 26.—When the name of the nineteenth juryman was about to be selected, Judge Graham invited the public to witness the action.

After the roll of the jurors had been

(Continued on Third Page.)

RUDOLPH SPRECKELS,
who has pledged $100,000 to fight the Schmitz grafters in San Francisco.

throw into the street some of the most prominent citizens who were attempting to listen to grand jury proceedings in the courtroom, while the officers permitted notorious heelers of the boss to remain.

CROWD DEEPLY RESENTFUL.

This eviction of prominent men from the courtroom was a disgraceful spectacle. It aroused deep resentment on the part of the great crowd of at least 1500 people who surrounded Temple Sherith Israel, where the proceedings were held.

Among those who were hustled out of the hall in the most humiliating fashion was Rudolph Spreckels, who guaranteed a fund of $100,000 for pushing the prosecution of Ruef.

Many in the crowd swore they would

REVIEW OF DAY IN RUEF BUSINESS.

[BY THE ASSOCIATED PRESS—P.M.]

SAN FRANCISCO, Oct. 26.—After a day of tremendous excitement, Dist.-Atty. Langdon, who was last night suspended from office by acting Mayor Gallagher, was apparently in a victorious position and had gained a temporary advantage over the city officials and politicians whom he has announced he intended to have indicted for felonies and misdemeanors.

Almost at daybreak this morning, attorneys representing Langdon appeared at the residence of Superior Judge Seawell and obtained an order temporarily restraining political leader Abraham Ruef, whom the acting Mayor appointed to succeed Langdon, from interfering with the officials or affairs of the District Attorney's office. Judge Seawell set the case for hearing one week from today.

THREATENED BOSS'S ANATOMY.

[BY DIRECT WIRE TO THE TIMES.]

SAN FRANCISCO, Oct. 26.—[Exclusive Dispatch.] One of the men who was ignominiously thrown out by the police from the grand jury courtroom, this afternoon, was Dr. Shadworth S. Beaseley, professor of anatomy at Cooper Medical College. It took six policemen to eject the doctor, as he is a fighter. On the sidewalk he harangued the crowd, and declared Ruef "should be killed."

When Ruef came out, Dr. Beaseley made a rush for the "boss," and only the quickness of the police saved Ruef, who nimbly jumped into a carriage.

Beaseley fought the police and cursed Ruef. The "boss" turned pale, and was visibly disturbed over Beaseley's threats and the declarations that Ruef should be hanged to the nearest lamppost.

A crowd of Ruef's henchmen cheered the "boss," but he was so frightened that he couldn't even acknowledge the applause.

EXCITED RUSHERS.

Fear of Blood at Land Opening.

Between Three and Four Thousand "Boomers" at Walker Lake.

Several Thousand More on the Way to Take Up the Reserve.

Party of Five Makes a Bold Dash, but Is Ejected. Police Vigilant.

[BY THE ASSOCIATED PRESS—P.M.]

YERINGTON (Nev., via Shurz, Nev.) Oct. 26.—Tremendous excitement prevails at this point on the northwestern side of Walker Lake, where between three thousand and four thousand eager men have gathered preparatory to rushing on Walker Indian reservation, a large portion of which will be thrown open at noon Monday next.

Camps have been established at all advantageous points in this vicinity, and the prospective claimants for mine locations are ready to rush to spots where the richest mineral land is supposed to be. Several large copper mines are in successful operation near Yerington, a few miles outside of the reservation boundaries, and local traditions credit the territory inside the reservation as being still richer.

FEARS OF BLOODSHED.

It is feared by some that bloodshed may result over disputes that are almost certain to occur over specially favored locations.

This mushroom mining camp presents a spectacular appearance, although the majority of those who are here for the rush are seasoned miners, a large number have had no experience in mining whatever. A great percentage of the prospectors are from California, although Goldfield, Tonopah and other Nevada mining towns have contributed the largest quota.

Men are also here from nearly all the largest Eastern cities.

Mining syndicates have their representatives who have been instructed to secure as many claims as possible. Accommodations of all kinds are at a high premium.

While no hardship has been experienced as yet, it is believed much suffering may result unless more provisions are rushed in.

The camp at Yerington was swelled by about five hundred additional people today, and several thousand are expected tomorrow. Conveyances of all kinds have been chartered, and a high price has been placed on horses. The poorest kind of an animal brings a large sum.

POLICE GUARDING LINES.

The lines of the reservation near Yerington and Schurz are being carefully guarded by mounted police.

Early this morning, a party of five prospectors made a bold dash into the reservation, but they had gone but a few miles before they were overtaken and summarily ejected. They were informed that they would not be allowed to locate on the reservation, and were ordered to leave the country under threat of arrest.

Other prospectors who today had taken places too near the lines were ordered to keep at a proper distance.

WARRANTS FOR PROMOTERS.

Comptroller of Currency Charges Conspiracy Against Aetna Bank & Trust Company.

[BY THE ASSOCIATED PRESS—P.M.]

WASHINGTON, Oct. 26.—Warrants for the arrest of several persons in connection with the failure of the Aetna Banking and Trust Company, a branch of a Butte, Mont., institution which was closed a few days ago by the Comptroller of the Currency, were issued today by the police court. The warrants charge conspiracy and are for E. W. McCormick, engaged in the business of forming corporations; R. S. Donaldson, real estate dealer; Miss Haresa, E. T. Kritschmann and John T. Hoag, the latter assistant cashier of the company.

BUYS WARRANT FOR BUNYAN.

[BY DIRECT WIRE TO THE TIMES.]

NEW YORK, Oct. 26.—[Exclusive Dispatch.] J. P. Morgan paid $4000 duty Thursday on an illuminated Bible and manuscript inclosed in the box with the book. The manuscript is the original warrant for the arrest of John Bunyan for heresy.

CORPORATIONS TO CONTROL.

Prominent Railroad Magnate Says Business of Future Will Be Handled by Combines.

[BY DIRECT WIRE TO THE TIMES.]

WATERBURY (Ct.) Oct. 26.—[Exclusive Dispatch.] President Charles H. Mellen of the New York, New Haven and Hartford system, former president of the Northern Pacific, sarcastically said today in an interview:

"A government that frowns upon rebates, and then excepts its own business from operation of law is, of course, entitled to the highest measure of respect because it is the government, if for no other reason. Whether we will, or not, the business of the future will be more and more handled by corporations."

PYTHIANS BAR LIQUOR DEALERS.

SUPREME LODGE FURTHER RESTRICTS MEMBERSHIP.

While Not Retroactive, no Dealers in Intoxicants Can Be Allowed in the Order Henceforth—Hotel-keepers and Druggists Included in the Proscribed Classes.

[BY DIRECT WIRE TO THE TIMES.]

NEW ORLEANS, Oct. 26.—[Exclusive Dispatch.] By a vote of 2 to 1, the Supreme Lodge of the Knights of Pythias yesterday raised an eternal barrier against liquor men of any description entering that order, even including hotel proprietors and druggists who handle intoxicants in some form.

Under the old Pythian law, druggists and hotel men were not barred.

Yesterday's "sweeping action" is opposed by Colorado, New York and several other States. This law, however, is not retroactive. It does not affect liquor men already in the ranks.

After three strenuous sessions today the Pythians adjourned last night, to meet in Boston two years hence. This has been the most important session since the founding of the order.

The supreme constitution and statutes have been completely revised.

MOODY AIMING AT OIL TRUST.

TO BRING PROCEEDINGS AGAINST IT WITHIN A MONTH.

Action the Most Notable Ever Undertaken by Government Against a Commercial Organization—Prominent Members Will Be "Targets." Bonaparte to Prosecute.

[BY DIRECT WIRE TO THE TIMES.]

WASHINGTON, Oct. 26.—[Exclusive Dispatch.] On very high authority, it is announced that Atty.-Gen. Moody will, within a month, bring proceedings against prominent members of the Standard Oil Company under the terms of the Sherman anti-trust law, which provides penalties of fine and imprisonment for its violation.

This action, which will be the most notable of any ever undertaken by the government against a commercial organization, will be Mr. Moody's valedictory as a Cabinet member, as the President has decided to appoint him to the Supreme Court bench. The fight against the oil trust will devolve upon Charles J. Bonaparte, now Secretary of the Navy, but who has been decided upon as the next Attorney-General.

It is impossible to draw from the Department of Justice the names of those members of the Standard Oil Company against whom the initial proceedings will be launched. It is known, however, that the prominent members of the corporation will be the target of the proceedings, and these are believed to include especially those who have been identified with the company through the thirty-five years of its steady development.

The exact point at which the proceedings will be started is kept secret, but it will probably be in the West.

BABY GROWS TO PRINCESS.

[BY DIRECT WIRE TO THE TIMES.]

DENVER (Colo.) Oct. 26.—[Exclusive Dispatch.] Twenty-three years ago, December 20, there was born to Capt. and Mrs. John Manners, in a tent near the old Montezuma Hotel, Las Vegas, N. M., a pretty girl baby who was christened Marjorie Manners. At the time, Capt. Manners, who was of the English army, was on furlough and in search of health. He has succeeded John James Roberts, deceased, as the Duke of Ruthland, and Marjorie is Lady Marjorie Manners now, betrothed wife of Prince Arthur of Connaught, nephew of King Edward.

The blue-eyed babe of twenty-three years ago is well remembered by Denver people, who met the captain at Las Vegas.

METCALF COMING.

Is Ordered to Visit San Francisco.

Anti-Japanese Sentiment in Bay City Viewed With Misgivings.

President Anxious to Avert Complications With the People of Nippon.

Thorough Investigation to Be Made—Aoki Asks Full Rights of Treaty.

[BY THE ASSOCIATED PRESS—P.M.]

WASHINGTON, Oct. 26.—The President tonight directed Victor H. Metcalf, Secretary of the Department of Commerce and Labor, to proceed to San Francisco and make a thorough and complete inquiry into the situation affecting the exclusion of Japanese children from the schools provided for white children, and the determination to place Japanese pupils in separate schools.

The President is anxious to obtain, at first hand, from a Cabinet officer who is acquainted with local conditions in San Francisco, full information affecting every phase of the subject, to the end that whatever action is taken by this government may be after an accurate understanding of the situation.

THE PRESIDENT'S VIEWS.

The President feels that every effort within his power should be exerted that all the treaty rights claimed by the Japanese for the people residing in the United States should be respected and protected.

The determination to send Secretary Metcalf to San Francisco was one of the requests made by Viscount Aoki, Japanese Ambassador, who at a conference with Secretary Root yesterday asked that the Japanese subjects in California be accorded their full rights under the treaty of 1894, including that of the children to attend the public schools of San Francisco.

This request was the subject of a very long and earnest discussion at the Cabinet meeting today, when the conclusion was reached that the best thing to do was to send Mr. Metcalf to California to secure personally all the data which could have any possible bearing on the situation.

The dispatch of a Cabinet officer on such a mission, it was argued, would demonstrate to the Japanese the evident sincerity of the government in dealing with the whole subject, and its desire to show that every effort is being made to get at the facts.

LEAVES CAPITAL TODAY.

Mr. Metchalf will leave Washington tomorrow afternoon and will proceed to San Francisco with all possible dispatch.

Every facility will be put at the Secretary's command to make his investigation as thorough as possible, as the President is anxious to have the inquiry conducted with all possible expedition, in order to have the results at hand without delay.

It is hardly likely that any report from Mr. Metcalf will be available before the President leaves on his Panama trip, although Mr. Metcalf may send some of his information by telegraph, soon after he arrives at San Francisco.

It is hoped by the administration officials that the expressed desire of the administration to secure the treaty rights of the Japanese will tend to allay the anti-American feeling in Japan until the whole matter is diplomatically adjusted.

During his investigation Secretary Metcalf will, if he finds it necessary, communicate with the authorities of the School Board who have direct charge of the schools in which the Japanese pupils have been denied admission. He will also consult with the Japanese consular officers in San Francisco and other sources of information.

PROPOSED INQUIRY.

The inquiries to be instituted by Mr. Metcalf are supplemental to the steps initiated in San Francisco yesterday by direction of the Department of Justice to compel the authorities to receive Japanese pupils into the public schools. Such information as the United States District Attorney at San Francisco may furnish the department bearing on the situation will be made use of in connection with that secured by Mr. Metcalf in any further steps that may be taken by the United States government.

In addition to the inquiry into the school condition, Mr. Metcalf will pay some attention to the charges made by Count Aoki that Japanese restaurant keepers in San Francisco have suffered indignities. These reports, the Ambassador says, come from consular officers of the Japanese government in San Francisco. At least seven or eight reports have been made

concerning a boycott inaugurated against these restaurants.

JAPANESE OPINIONS.

The Japanese officials in Washington say that they realize that these demonstrations and the exclusion of the school children are acts local in character but they say it is hard to convince the people of Japan that the central government is not responsible for them.

Administration officials do not hesitate to express privately their views of the present anti-American feeling growing out of the wrongs which the Japanese declare they have suffered, and one member of the Cabinet said today that the general opinion of the Cabinet was that the situation was exceedingly grave and would require the most delicate treatment to prevent an open rupture.

The President is doing all in his power to show the Japanese that there is no general feeling against the race, but that the trouble is entirely local. He expressed gratification when he learned that the Japanese press is for the most part attempting to check the feeling against Americans.

SITUATION SERIOUS.

OFFICIALS ARE ALARMED.

[BY DIRECT WIRE TO THE TIMES.]

WASHINGTON, Oct. 26.—[Exclusive Dispatch.] The administration is apparently very much exercised over the Japanese trouble.

It is considered to be more serious even than the recent Chinese boycott, unless conditions are remedied immediately. The fact that the President and his Cabinet, after an almost three hours' session this afternoon, decided that Secretary Metcalf should visit San Francisco and use his moral persuasion with the authorities there, indicates that they consider the situation very alarming.

They realize that should the present condition of affairs continue, a big trade fight would be inevitable between Japan and this country, and they fear that China would immediately join with Japan and that the United States oriental trade would be seriously jeopardized.

The treaty between the United States and Japan of 1894 plainly states that Japanese shall have equal rights with other citizens, but at the same time officials here in both State and Judicial departments, admit that probably the State of California has a right to refuse the admittance of Japanese children to its public schools.

Of course the administration desires to do everything possible to prevent trouble between the United States and Japan, but at the same time the President thinks it best that he and his Cabinet should be thoroughly acquainted with all the conditions of affairs before any action is taken on the part of the administration.

It was therefore decided that Secretary Metcalf should hurry to the Coast and make a complete investigation and report immediately at Washington, and at the same time straighten out matters if possible.

OTHER COMPLAINTS.

Japanese restaurant-keepers have suffered indignities in San Francisco as well as Japanese school children, according to reports received by the Japanese Ambassador from the Japanese Consular officers in that city. At least seven or eight complaints have been made concerning a boycott inaugurated against Japanese restaurants in the California city. Agents have been posted to prevent patrons from entering the restaurants and in several instances stones have been thrown and the windows broken, according to the statement of Japanese officials.

These cases have been brought to the attention of Secretary Root by Viscount Aoki, who says that it is with great reluctance he brings to the attention of the central government demonstrations against Japanese which are purely local in their nature.

When asked today if complaints have reached him from Japanese in any other part of California outside of San Francisco, or from any other Pacific Coast State, Viscount Aoki replied that all the trouble has been confined to the one city.

The Ambassador assured his government again today that the outbreak against the Japanese is purely local and was much gratified at receiving dispatches which showed that the Japanese press is for the most part attempting to check the feeling against America.

Today's Cabinet meeting lasted two and one-half hours, and was attended by all the members except Secretary Shaw and Postmaster-General Cortelyou. Among the important matters discussed was the situation growing out of the anti-American sentiment in Japan and the exclusion of Japanese children from the schools at San Francisco. It was stated by a member after the meeting that the general opinion of the members was that the Japanese situation was exceedingly grave and would require the most delicate treatment to avoid an open rupture.

JAPANESE CASE IN COURT.

SCHOOL BOARD TO EXPLAIN.

[BY THE ASSOCIATED PRESS—A.M.]

SAN FRANCISCO, Oct. 26.—Judge Wolberton of the United States Court yesterday issued an order to the Board of Education of San Francisco citing that body to show cause why an injunction compelling the reinstatement of I. Yasuhara, a Japanese pupil recently excluded from the Pacific Heights grammar school should not be issued. The board is ordered to answer on November 5. The application is made on the grounds that the resolution of the Board of Education excluding Japanese pupils from the city schools is in violation of the Constitution of the United States and also in violation of a treaty now existing between the United States and the Empire of Japan.

MARRIAGE WAS INVALID.

Princess De Broglie Declared to Have no Legal Right to Her Title.

Annulment Asked.

[BY DIRECT WIRE TO THE TIMES.]

PARIS, Oct. 26.—[Exclusive Dispatch.] The Herald is requested to state that the lady referred to in the columns of its New York edition of September 16 as Princess Robert De Broglie has no legal right to that title. The marriage which she claims to have been celebrated in Milan by an Italian priest is invalid because the marriage of Prince Robert De Broglie with another lady, celebrated in England in 1901, has not yet been definitely annulled.

Demand for the annulment of this previous marriage has been filed at the Archbishop's office of Paris, but has not yet been submitted to the Pope. As for the civil marriage—the ceremony performed recently in Chicago—it has no legal value, as the formalities required in the marriage of French citizens abroad were not complied with, and the French courts will again be called upon to reaffirm this declaration if necessary. Following a ceremony in Italy, Estelle Alexander, a California beauty who spent much of her time in New York, was married to Prince Robert De Broglie in Chicago on August 14, by a justice of the peace.

DUCHESS GIVES UP PROPOSED DIVORCE.

[BY DIRECT WIRE TO THE TIMES.]

LONDON, Oct. 26.—[Exclusive Dispatch.] The announcement was made today that the Duchess of Marlborough had been induced, through the intercession of her father, to abandon the contemplated suit for a divorce.

Friends of the Duke today declared that Vanderbilt's pleadings not only averted a public scandal, involving prominent persons in England and America, but had saved the future political career of the Duke, who is hopeful of securing a place in the British Cabinet eventually.

The Duchess is jealous of Miss Gladys Deacon, the noted beauty, and this is said to be the prime cause of the estrangement between the two.

SAYS DIVORCE IS ARRANGED.

[BY DIRECT WIRE TO THE TIMES.]

NEW YORK, Oct. 27.—[Exclusive Dispatch.] The London World's cable says the separation of the Duke and Duchess of Marlborough has now become "public property," and is openly discussed in Mayfair. The arrangement for a separation without resort to the courts has been drawn up, signed, sealed and delivered. The Duchess under it has settled $100,000 a year on the Duke.

The Duchess retains possession of the two children, the Marquis of Blandford and Lord Ivor Spencer-Churchill, who are 9 and 8 years old, respectively.

MUCH AMMUNITION IS AWAITING THE UTES.

Gen. Greely Orders Twelve Thousand Rounds Sent to Fort McKenzie. Renegades May Get Cheyennes to Join Them in Their Warefare.

[BY DIRECT WIRE TO THE TIMES.]

OMAHA (Neb.) Oct. 26.—[Exclusive Dispatch.] Gen. Greely last night ordered 12,000 rounds of ammunition sent from Fort McKenzie, Wyo., to the Federal troops at Gillette, preparatory to the troops moving on to the Ute Indian camp.

These soldiers, under Maj. Grierson, will go by rail to Arvada, Wyo., this afternoon, and thence overland down Powder River to the Indian country. They will meet the detachment of the Sixth Cavalry, which left Fort Meade, S. D., Sunday afternoon.

Reports from Sheridan, Wyo., are that the Utes have broken camp, and, instead of going east toward the Sioux, they have started directly north to the reservation of the Northern Cheyenne Indians in Wyoming.

Sheridan reports are to the effect that they will attempt to induce the Cheyennes to join them in some kind of a raid.

The Northern Chegenne reservation is to the east of the Crow reservation and about fifty miles from a railroad.

Maj. Grierson is now at Gillette, whence he is expected to go by rail over the Burlington to Arvada, which will bring him within about fifty miles of the Utes. To reach them he will move down the Little Powder River.

Col. Rogers, in command of the Sixth Cavalry at Fort Meade, has not been heard from.

In the two commands there are ten troops of cavalry, about five hundred men, besides the officers and teamsters.

Additional supplies have been forwarded to both commands.

MEXICAN POLICE LOOKING FOR HUNT.

Sensational Development in Defunct International Bank and Trust Company Case—American Ambassador Accused of Interference.

[BY THE ASSOCIATED PRESS—P.M.]

MEXICO CITY, Oct. 26.—A sensation was caused in financial circles tonight when it was learned that warrants had been issued for the arrest of J. E. Starr Hunt and three of his associates, charged with fraud in their handling of the funds of the defunct International Bank and Trust Company of America. The sensation was greatly magnified in the United States.

Ambassador Thompson was openly charged with endeavoring to shield Hunt. The police and secret service agents are looking for Hunt, but as yet have been unable to locate him, although they say positively he is in the city. Ambassador Thompson denied any connection with the case, and says the charges against him are absurd.

Hunt was the attorney for the bank, and it is charged that he favored creditors, and fraudulently and falsely dated numerous promissory notes in order to realize upon them after the institution was in the receiver's hands. Associated with him in the transactions were J. O. Rice, general manager of the defunct bank; W. O. Staples, a member of the board of directors, and Antojonio Rincon Alas, confidential adviser of Hunt.

R. W. Wilson of the firm of Warner, Johnson & Wilson, attorneys of the liquidating committee, tonight made charges against the United States Ambassador here. He said to a representative of the Associated Press: "We have indisputable evidence that Ambassador Thompson has acted improperly in the case. He went to President Diaz in an effort to have the proceedings against Hunt dismissed, and later wrote a letter to Judge Ortega, before whom the charge was pending, in an endeavor to influence that jurist. We have drawn up a statement embracing these charges and will forward the same to the State Department at Washington."

"I believe we have sufficient proof to warrant the recall of the Ambassador."

Ambassador Thompson received the representative of the Associated Press at his home here tonight. He contented himself with a simple denial of the charges.

"I never interceded with the President in behalf of Hunt," he said, "nor did I ever improperly try to influence a court in this case. Let them file their charges. They will find it a serious matter when they cannot prove them.

"The authorities at Washington know of every move I make here, and know I would not do wrong."

The president of the defunct International Bank & Trust Company, Hunt, is now serving a sentence in Joliet, Ill., for bank-wrecking. He organized the Pan-American Bank after the failure of the International. He is a relative of J. O. Starr Hunt. The latter was secretary of the Pan-American Congress, held in this city some three years ago.

"ICE-TRUST BARONS" MEET COLD DEFEAT.

[BY DIRECT WIRE TO THE TIMES.]

TOLEDO (O.) Oct. 26.—[Exclusive Dispatch.] Once more the "ice trust barons" have suffered defeat. This time the adverse decision came from the Circuit Court, which tribunal upheld Judge R. R. Kinkade in every particular, as well as Judge Babcock, who heard the famous "false-as-hell" motions which Kinkade threw out of court.

The Circuit Court decided that the ice men were guilty; that there was no truth in the motions which claimed that Judge Kinkade had led the ice men to believe they would not be given a prison sentence, and that the Valentine law was a constitutional law in every particular.

The attorneys were granted permission to appeal to the Supreme Court. They have thirty days in which to do this.

A temporary stay in execution was granted to give the lawyers time to prepare pleadings for the Supreme Court.

EXTENDS MAIL SUBSIDY.

New Zealand Provides for Postal Facilities With San Francisco and British Columbia.

[BY THE ASSOCIATED PRESS—A.M.]

WELLINGTON (N. Z.) Oct. 26.—The House of Representatives today approved the renewal of the San Francisco mail subsidy for three years with the proviso that new steamships shall be provided within two years, in default of which the postmaster-general is empowered to give six months' notice of the withdrawal of the subsidy. The House also authorized the making of a contract for the Vancouver service, giving $3000 to steamers making the trip in eighteen days, the maximum subsidy to be $100,000.

DESTROYS CUBAN ARMS.

HAVANA, Oct. 26.—Carrying out further the policy under which arms surrendered by the insurgents have been destroyed, orders have been given that a great quantity of arms, the accumulation of forty years, now stored in the casements of Morro Castle, be thrown into the sea. This work is being done by the garrison under the supervision of American officers. It is intended to do away with similar accumulations of arms in other fortresses.

PITH OF NEWS FROM THE MIDDLE WEST.

[BY DIRECT WIRE TO THE TIMES.]

CHICAGO, Oct. 26.—[Exclusive Dispatch.] For eight hours today the temperature hung at the 59-deg. mark; then there was an advance to 63 deg. at 6 o'clock this evening. The minimum temperature was 49 deg., and a trace of rain in the afternoon gave a relative humidity of 81 deg. A northwester is reported in the offing, but there is a chance that it will, like the snowstorm, be shunted to the northern lake route. Middle West temperatures:

	Max.	Min.
Alpena	52	42
Bismarck	46	42
Cairo	74	48
Cheyenne	56	42
Cincinnati	70	42
Cleveland	60	40
Concordia	70	42
Davenport	60	50
Denver	68	48
Des Moines	62	46
Detroit	60	42
Devil's Lake	42	32
Dubuque	58	50
Duluth	50	38
Escanaba	52	44
Grand Rapids	58	44
Green Bay	58	44
Helena	56	52
Huron	56	44
Indianapolis	70	44
Kansas City	78	50
Marquette	52	40
Memphis	74	52
Milwaukee	60	46
Omaha	68	46
Rapid City	56	44
St. Louis	76	52
St. Paul	52	46
Sault Ste. Marie	48	40
Springfield, Ill.	70	48
Springfield, Mo.	76	50
Wichita	78	44

STRONG ON "FONETIK."

The President and Brander Matthews have been outdone at Northwestern University in the phonetic-spelling line, and classic Evanston now boasts some spellers that would make even Josh Billings green with envy. The shame (or "glory") of the college is due to the efforts of the freshman class to pass an annual examination in spelling and punctuation. Unfortunately for them, the faculty still believes in the old-fashioned orthography and one-fourth of the class failed to get the required marks. Two-thirds of the class found punctuation a worse bump than spelling, and the wail of the "Pity Sakes" Club fills the air with mournful sounds.

SHOCKING CHICAGO SCANDAL.

Miss Bertha Johnson, 24 years old, a prominent church worker of the North Side, is believed to be dying at the Marion Sims Hospital as a result of a criminal operation. Rev. W. W. Thompson, assistant to Rev. Norman B. Barr, pastor-ministe of the Olivet Memorial Church, and Dr. Earl J. Dennis are under arrest, charged with responsibility for the girl's condition.

POSSES SURROUND LEOPOLD.

Two posses of farmers, one led by Lieut. Morgan Collins, and the other by Marvin P. Woody, the father of Mrs. Leslie, are fast gaining ground on Leonard Leopold, the fugitive murderer of the actress, and late tonight word was received that the slayer was surrounded in a forest in the vicinity of Ladd, Ill.

INDIANA ANNEXATION.

If the plans of leading business men of Hammond, East Chicago, Whiting and Indian Harbor, which were arranged today, materialize, Hammond will annex the other cities. This will make Hammond the second city in size in the State and the leading manufacturing city of Indiana.

LOGANSPORT'S GREAT DAY.

[BY DIRECT WIRE TO THE TIMES.]

LOGANSPORT (Ind.) Oct. 26.—[Exclusive Dispatch.] Special preparations are being made by the society people of Logansport for the reception of Congressman Nicholas Longworth and wife, formerly Miss Alice Roosevelt, who will accompany Congressman Frederick Landis to this city tomorrow from Cincinnati, where Mr. Landis has been helping Mr. Longworth in his campaign. It was intended to appoint a committee of twelve women to receive Mrs. Longworth, but the demand for places was so great that more than 250 have been selected, with a possible total of 5000, when the list is completed.

THREE MEN CONFESSED.

[BY DIRECT WIRE TO THE TIMES.]

GUTHRIE (Okla.) Oct. 26.—[Exclusive Dispatch.] Three men, Kalt, Reden and Mathews, who were summoned before the Coroner's jury to testify at the inquest over the body of an old man who was found murdered and robbed near Renfrew, broke down and confessed that they themselves committed the murder. They were handcuffed and taken to jail.

POOR PRINCE IS ADOPTED.

LONDON, Oct. 26.—[Exclusive Dispatch.] Prince Francis of Teck, brother of the Princess of Wales, has been adopted by Von Andre, millionaire husband of Mrs. Chauncey Depew's sister, and he has made a will leaving every penny to Prince Francis.

Superb Routes of Travel.

TROLLEY—
FEATURES SATURDAY
PACIFIC ELECTRIC
Why not make it a point to visit the famous old Chinese
War Junk at San Pedro
One of the most interesting exhibits ever brought to these shores.
EXCURSION RATE TO MT. LOWE
SATURDAY AND SUNDAY $2.00
Pacific Electric Railway Co.

SANTA CATALINA ISLAND—
HOTEL METROPOLE
Now open on the European Plan with Cafe in connection.
Rooms $1.00 per day and up.
STEAMER MAKES ROUND TRIP DAILY
TWO BOATS SATURDAY. GRAND ILLUMINATION AND ERUPTION OF SUGAR LOAF SATURDAY EVENING.
See railway time cards for steamer connection.
BANNING CO., Pacific Electric Bldg., Los Angeles. Both Phones 36.

GLASS BOTTOM BOAT TICKETS—
For Seal Rock, on Sale at Pacific Tours Co.
Huntington Building, Ground Floor, Second Office on Right. Unused tickets may be redeemed. ARMOUR BOAT COMPANY

"KEY ROUTES"—
Personally Conducted Sight-Seeing Trips
MT. LOWE at 9:20 a.m. daily.
MISSION AND ORANGE GROVES at 9:40 a.m. daily.
THE SURF AT 10:15 a.m. daily.
SEEING LOS ANGELES 10:00 a.m., except Sunday, 2:00 p.m. daily.
Only seating capacity of cars sold.
PACIFIC TOURS CO., 102 Main Entrance Depot, SIXTH AND MAIN STREETS. Home phone 6165, Main 3423.

SAN DIEGO EXCURSION
By S. S. Santa Rosa, Monday, Oct. 29th
Round Trip $3.00, Good 30 Days
Berths and meals included, also fare from and to Los Angeles via Redondo Railroad.
Tickets and information, HUGH B. RICE CO., 604 S. Main St., Los Angeles.

SAILING FOR SAN FRANCISCO, SEATTLE—
And All Points in the Northwest. Large, Elegant Steamers
Santa Rosa and State of California
Leave Los Angeles 10 a.m. Wednesday and Sunday.
For SAN DIEGO Leave Redondo 10:30 p.m. Monday and Friday. RATES ALWAYS THE LOWEST AND INCLUDE BERTH AND MEALS. For full particulars call or address City Ticket Office, 229 South Spring St. Both Phones 41.
H. BRANDT, D. P. A. C. D. DUNANN, G. P. A., San Francisco.

STEAMSHIP SAMOA—October 27th—
Sails for San Francisco, S. S. JAS. S. HIGGINS for San Francisco and Ft. Bragg, Oct. 27th. Rates to San Francisco, first-class, $5.50; second, $7.35, including berth and meals. For reservations and further information apply to C. J. LEHMAN, General Agent, 248 South Spring Street. Both Phones 962.

OCEANIC STEAMSHIP CO.—
HONOLULU, S. S. Alameda, Nov. 2; TAHITI, S. S. Mariposa, Nov. 21; HONOLULU, SAMOA, NEW ZEALAND and AUSTRALIA, S.S. Sierra, Nov. 15. Tickets and information at 344 S. Spring Street. PHONES—Home 6756, Main 1917. P. M. JENIFER, Agent.

NORTH PACIFIC STEAMSHIP CO.—
Will Remove Offices to 238 South Spring Street
(In Postal Telegraph and Cable Office.) PHONES—Home 7480, Main 5115

Theaters—Amusements—Entertainments.

MASON OPERAHOUSE— H. C. WYATT, Lessee and Manager.
Three Nights, Commencing October 29
RICHARD CARLE'S MERRY MUSICAL EXTRAVAGANZA
"THE MAID AND THE MUMMY"
"Jolly" Girls, "Julia" Girls, "Auto" Girls, Gorgeous Costumes, Scenery and Effects. PRICES—$1.50, $1.00, 75c, 50c, 25c. Seats ready

MASON OPERAHOUSE— H. C. WYATT, Lessee and Manager.
Matinee Today—Last Time Tonight
KIRK LA SHELLE'S BIG PRODUCTION OF HENRY M. BLOSSOM'S
Great Racing Play . . . . . "CHECKERS"
Seat Sale now on. PRICES—50c, 75c, $1.00 and $1.50. Both Phones.

GAMUT AUDITORIUM— L. E. BEHYMER, Lessee and Manager.
TONIGHT—The Musical Event of the Season
Instrumental Concert
WENZEL KOPTA, Violinist, and HEINRICH VON STEIN, Pianist.
Reserved seats 75c, $1.00 and $1.50. Seat sale now on at Birkel Company, 345 S. Spring

THE AUDITORIUM—SPARKS M. BERRY, Manager.
SEASON OF GRAND OPERA
Commencing Thursday Evening, Nov. 8
Lambardi Grand Opera Co.
103 Artists—Orchestra of 40
Today Last Day of the Season Ticket Sale
Phone 3287. Prices for Season Tickets—$9.00, $12.00, $15.00, $18.00, $21.00. Sale Monday, October 29, 9 a. m.

ORPHEUM THEATER— SPRING ST., between Second and Third. BOTH PHONES 1447.
MODERN VAUDEVILLE
JAS. THORNTON, Monologist; WILLIE ECKSTEIN, the boy pianist; 4 RAGGED BOYS; THE 3 ROMEOS, Dainty Musicians; ADAMINI & TAYLOR, The Wizard of Mirth; ZAZEIL & VERNON COMPANY, French Pantomimists; MOTION PICTURES; DE HAVEN & PARKER, Artistic Songs and Dances.
Matinees daily except Monday. Evening Prices 10c, 25c, 50c and 75c.

GRAND OPERAHOUSE— MAIN ST., between First and Second. PHONES—Main 1270. Home A 1270. THE FAMILY THEATER.
ULRICH STOCK COMPANY PRESENTS
"Secrets of the Police"
A REALISTIC AND SENSATIONAL MELODRAMA.
Matinees Sunday, Tuesday and Saturday, 10c and 25c. Evening prices 10c, 25c and 50c.
NEXT WEEK—"THE BURGLAR'S DAUGHTER."

CHUTES PARK—NOVEMBER 4TH, 1906, TO MARCH 4TH, 1907. UNDER MANAGEMENT LEHIGH INVESTMENT COMPANY.
Los Angeles Midwinter Carnival
IN HONOR OF OUR TOURISTS.
Grand Opening Sunday, Nov. 4th, 1906. Admission
Reproduction in Fireworks of the World's Famous Naval Battle
BOMBARDMENT OF PORT ARTHUR
Balloon Ascension and Parachute Jump
(Orders for five Silverwood Hats to be distributed with other prizes by balloon in mid-air.)
Tahitian Village and Theater under direction of PRINCE TAURAU. Showing eighteen raw fish eaters from the South Sea Islands—Natives of Tautoma and Spear Throwing Contests. Introducing for the first time outside their native land, THEIR PREMIER VAUDEVILLE TROUPE. Bands—Dancing — Minstrels — Theater — Vaudeville. Confetti Throwing.

SKATE AT DREAMLAND—12th and Main Sts.
EVERY NIGHT THIS WEEK AND SATURDAY AFTERNOON.
The GREAT MONOHAN
THE FAMOUS SKATORIAL ARTIST, DIRECT FROM EASTERN TRIUMPHS.
Two dazzling acts each night, with costume changes. Monohan's stunts are original, sensational, marvelous, spectacular and thrilling. DON'T MISS SEEING HIM.

BASEBALL—Chutes Park—PACIFIC COAST LEAGUE
TUESDAY AND EVERY DAY THIS WEEK, INCLUDING SUNDAY.
San Francisco vs. Los Angeles
GAMES CALLED AT 2:30.
Ladies Free Except Saturdays, Sundays and Holidays. ADMISSION to GRAND STAND 25c.

FIESTA PARK—Saturday, Oct. 27, 3 p.m.
Rugby Football Stanford vs. Pomona
Vehicle side of field reserved exclusively for carriages and autos. Stand 50c, $1.00, $1.50. Carriage Gate, $1.50.
Tickets on sale at Dyas-Cline Sporting Goods Co., 116 W. Third.

ANGELUS SKATING RINK—18th and Main.
Most beautiful rink in the city, and the nicest place to skate. Music, floor the very best. GRAND PRIZE SKATING THIS EVENING. 1 ADMISSION. ALL CHAMPIONS. Hallowe'en Party next Wednesday evening. (Mask and Pillow Case.) Ladies free afternoons.

CAWSTON OSTRICH FARM—
150 Gigantic Birds
Beautiful ostrich-trimmed and the largest stock of Feather Goods in America on sale at professor's prices.

DANCING— At Venice Tonight
IN THE SPLENDID NEW PAVILION on the pier. Finest and largest on Pacific Coast. Band Concert at Venetian Gardens by Famous FARELLI BAND. Score of other attractions.

Timely Special Announcements.

HARDMAN AUTO-TONE—The best Inside Advertising the Market Affords.
WILLIAMSON PIANO CO., 227 South Spring St.

PACIFIC SLOPE.

ES MOFFITT SSES AWAY.

Dies of Heart Dis- at His Home.

Vast Estate to His ife and Two Sons.

Syndicate Rebuilds Vendome Hotel.

BY WIRE TO THE TIMES.]

FRANCISCO, Oct. 26.—[Exclu- ve.] James Moffitt, pio- merchant of San Francisco, founders of the firm of ffitt & Towne, and a property owner of Oakland, died at his home, Twenty- third and Broadway, Oakland, ursday of a few days from ess. The deceased was 83 rs old ever since he was con- ned his case had been re- garded critical. His daughter, Mrs. Telegraphed to come ome as soon as it was ught he could not live. She ved time to be present when ath came.

Moffitt was a prominent figure in business circles, being identi- ed in business with the firm which bears his name. He took a promi- nent part in the rebuilding of San Francisco, taking great interest in ev- ery project which meant the bet- terment of the city, commercially and socially. He also identified himself with the life of Oakland, where he lived and where he owned much property.

Moffitt was prominently connected with the affairs of San Francisco in the early days, being a director of the National Bank and was a director of the Hibernia Bank of that city. His estate is estimated at sev- eral millions.

The funeral will be held from his late residence tomorrow morning.

Frank Moffitt, manager of the lo- cal branch of Moffitt & Towne, is a son of Mr. Moffitt's "Owl" to attend the funeral. Directors of the com- pany held a meeting in San Francisco today to elect a succes- sor to Mr. Moffitt as president, but the oldest senior member will not affect the directorate of the company.

Mr. Moffitt is survived by a widow and two sons. Frank Moffitt, cashier of the Nevada Bank of San Francisco, and James K. Moffitt, a leading physi- cian of that city. There are no rela- tives living in Los Angeles.

Mr. Moffitt walked to California across the plains, and his first resi- dence in the State was taken up in Sacramento.

MAY'S UNIQUE SUIT.

Asks Damages for Alleged Negligence Helplessness

[ASSOCIATED PRESS—A.M.]

FRANCISCO, Oct. 26.—Briefs were filed today in the State Su- preme Court in a case of such impor- tance and of unusual character that it will be advanced between two cases on the calendar, and will be heard some time before Christmas. The case is that of John Mays against their par- ents, Bessie E. Paxton and Dr. Paxton, the mother's name being used as a matter of form to prevent the case be- ing thrown out of the city. The decision will pass on the constitu- tionality of a law providing that parents must support their children. This is said to be the case of a personal in- jury suit advanced on the Supreme Court, whose calendar is filled to the urgent cases only.

$100,000 GOLD FOR MINT.

ARRIVE HUGE AMOUNT.

[ASSOCIATED PRESS—A.M.]

FRANCISCO, Oct. 26.—The Australian sovereigns the steamer Ventura was the steamer yesterday by the which the money was The gold was in 1870 boxes from the steamer at the wharf to a dock, and carted to be converted into Amer- can money, although it be- came due in New York, will re- main in the banks here remitted by telegraphic transfer.

The Ventura arrived in port last Fri- day, but thereafter was sent to dock, before the consignees came to take the gold out of the bankers were informed that they could take the gold out while the ship was in the dry dock but declined to assume the risk in taking the treasure from a vessel at anchor and carry it a distance of a mile and a vehicle and then carting it to the Presidio to the mint. It will be coined into the money at lowest denominations amounting to $375 a day.

NAVY'S REQUEST.

RAISES LICENSE TAX.

[ASSOCIATED PRESS—A.M.]

Oct. 26.—At a special the Trustees last night, the action was to submit an ordinance raising liquor licenses from $500 to $1000. Mayor Madigan took action to reduce the license, but is supported in the measure. The points in favor of the Navy's letter is the number of saloons be closed at midnight, which have not been acted upon as desired immediate action is blocked by a ma- jority.

CROTHERS IN COURT.

LIBEL CASE CONTINUED.

[BY THE ASSOCIATED PRESS—A.M.]

SAN FRANCISCO, Oct. 26.—R. A. Crothers, publisher of the Bulletin, appeared in Judge Shortall's depart- ment of the Police Court, this morn- ing, to answer to the charge of crim- inal libel preferred by Abraham Ruef. Ruef and Sam Shortridge were on hand to aid in the prosecution.

On motion of defendant's counsel, Thomas Hickey and A. M. Johnson, the case, after arraignment, was con- tinued to Thursday morning next at 11 o'clock.

ACCIDENTAL SHOOTING.

ENGINEER KILLS HIMSELF.

[BY THE ASSOCIATED PRESS—P.M.]

PHOENIX (Ariz.) Oct. 26.—John H. Burger, chief engineer of the Pacific Gas and Electric Company, also of the municipal fire department, acci- dentally shot himself at his home last night, through the head, dying in- stantly. His age was 31. He leaves a wife and two children.

A petition of involuntary bank- ruptcy by the Mesa Mercantile Com- pany was filed in the District Court here today by local creditors having claims aggregating $2200. The peti- tion alleges default in an attachment suit against the company, filed by Wakelin & Co., another local creditor, for $400.

WOULD MURDER FAMILY.

LAD ATTEMPTS CRIME.

[BY THE ASSOCIATED PRESS—P.M.]

SAN JOSE, Oct. 26.—Incensed at some imaginary wrong which he im- agined his mother had done him, the eleven-year-old son of Theodore C. Hol- leson, a carpenter, poured a quantity of carbolic acid into the family coffee pot and left the house before the morn- ing meal.

The presence of the poison was not detected until a sister of the lad lifted a cup to her lips and noticed the pe- culiar odor, called the attention of her mother and sister. Young Holleson came home at noon, and when accused of trying to murder the family, ran away, and has not since been seen.

GROCER CLERK ACCUSED.

HELD AS HIGHWAYMAN.

[BY THE ASSOCIATED PRESS—P.M.]

SAN JOSE, Oct. 26.—Lester Kline, a San José grocery clerk, was arrested this afternoon on the charge of having been the highwayman who assaulted Charles Schafer in the latter's office Thursday night, leaving him for dead and robbing the office of a small sum of money. Soon after Kline's arrest Paul Larsen, an aged rancher, swore to a complaint, accusing the prisoner of a similar assault upon him August 2.

CRUISER FAILS AGAIN.

JOURNALS HEATED ON RUN.

[BY THE ASSOCIATED PRESS—P.M.]

SAN FRANCISCO, Oct. 26.—The new cruiser California again failed today in the endurance test which is all that stands between her and acceptance by the government. With the naval trial board on board and accompanied by the torpedo-boat destroyer Paul Jones, the California went outside the heads for her third trial at the endurance run. After a run of an hour and a half during which she exceeded the con- tract speed of 22 knots, the cruiser was forced to return to port, on ac- count of overheating of the journals on the port engine. Another trial will be had.

TRANS-MISSISSIPPI CONGRESS.

DELEGATES APPOINTED.

[BY THE ASSOCIATED PRESS—P.M.]

SACRAMENTO, Oct. 26.—Gov. Par- dee today appointed delegates to the Trans-Mississippi Commercial Con- gress as follows: Senator George C. Perkins, Oakland; A. R. Briggs, San Francisco; A. L. Stetson, Los Angeles; G. W. Dickie, San Mateo; W. P. Ham- mons, Oroville; R. N. Lynch, Peta- luma; T. W. M. Draper, San Fran- cisco; Rufus P. Jennings, San Fran- cisco; M. E. Dittman, Redding; and A. A. Anderson, San Francisco.

TO REOPEN VENDOME.

SAN JOSE FORMS SYNDICATE.

[BY DIRECT WIRE TO THE TIMES.]

SAN JOSE, Oct. 26.—[Exclusive Dis- patch.] In a few days a company in whose hands will be the destiny of the new Hotel Vendome, will take charge. Legal papers in which sur- render by the old company is to be embodied, will be ready early next week. Thereupon the new régime will come into existence, organize and pre- pare for speedy reopening of the noted hostelry.

An architect has been selected. Sev- eral thousand dollars will be spent on improvements.

The Vendome will be ready for busi- ness February 1.

WIFE GETS DIVORCE.

PARTS AFTER TWENEY YEARS.

[BY DIRECT WIRE TO THE TIMES.]

BELLINGHAM (Wash.) Oct. 26.—[Exclusive Dispatch.] After twenty years of wedded life, Mrs. O. E. Rob- inson, who received a divorce today has discovered that her husband and the father of her three children, has been living a double life during his stay in the West. Robinson, who is a well educated man, recently went to Santa Rosa, and became a tutor in one of the colleges in that place.

SLOPE BRIEFS.

Funeral of Edson Large.

GAZELLE, Oct. 26.—The funeral of the late Hon. E. B. Edson was one of the largest ever held in the county. Numerous floral pieces were sent from all parts of the State, one of the most beautiful coming from the Elk lodge at Chico, of which he was a member.

AT THE CITY'S HOTELS.

ARRIVALS YESTERDAY.

ANGELUS—J. B. White, Fort Wayne; Miss L. Bernar, Portland; W. D. Wilson, Boston; Henry B. Harris, New York; L. W. Oesting, San Diego; C. M. Grath and wife, Louisville; Theodore Bock, A. W. Fly, Gales- burg, Ill.; F. H. Hunnirl, Denver; E. S. Hicks, San Francisco; William Chamberlin, New York City; Mr. and Mrs. R. L. North- erner, Georgia; C. M. Bell, Salt Lake; K. Fenton, Moffrin, Koerin, Stoll, Holman, Chodz, Edwards, Hebley, Rogers, Moulton, Oliver, Owen, Stanford, Strap, Lonegan, Pem- berton, Cook, Conant, Thorpe, McFarland, Sales, Stanford University; F. F. Berry, Seattle; S. Wilmer, Kansas City; John E. Poper and wife, San Francisco; E. W. Lewis, New York; Frank Sargent, San Diego; James Drekker, Roy Drukker, A. E. Fuchs, New York; H. L. Talbot, Boston; W. W. Fisk, Chi- cago; N. Friedman, C. R. Paul, San Fran- cisco; Henry Dick, Chicago; M. M. Green, Chicago; A. F. Dorsey, Fort Wayne.

HOLLENBECK—J. F. Marks, New York; A. L. Wellach, San Francisco; M. Goldsmith, San Francisco; A. D. Crocker, Shebygan; Mrs. Geo. Hatt, Shebygan, Wis.; F. R. Won- derley, Chicago; J. Marans, New York; J. F. Ewing, Tucson; Dr. J. E. Elliott, San Di- ego; E. P. Sanders, Bakersfield; Frank N. Klubber, El Paso; Sam P. Ryley, San Fran- cisco; E. E. Whiting, Chicago; George Bell, Denver; O. L. Kipp, Rawlins, Wyo.; H. G. Myer, San Diego; J. A. Moore, St. Louis; Bert Arnold and wife, Chicago; O. F. Townsend, Yuma; Daniel Ruff and wife, San Francisco; J. H. Moore, W. H. Kinney, Hutchinson, Kan.; Hugh La Vies, Mrs. Wm. La Vies, Mrs. L. I. Ellis, Santa Barbara; Mrs. J. W. Briggs, Tonopah; J. Y. Thompson, San Fran- cisco; J. W. Mieler, New York; Carpenter, Victorville; Jay Lonergan, Greenwater; A. A. Donovan, Yuma; M. Friedman, W. W. Shannon and wife, Sacramento; O. P. Chus- ler, Chicago; Eugene Smith, Chicago; T. J. Mussatty, San Francisco.

AT NEW YORK HOTELS.

NEW YORK, Oct. 26.—[Exclusive Dispatch.] At the Wolcott: G. H. Welch; Imperial, Mrs. L. B. Bowers; Herald Square, L. A. Mitchell; Waldorf, A. W. Ellington; Fifth Avenue, Mrs. H. W. Hart; Manhattan, D. Richardson and wife; Miss G. Burbank, Miss M. Burbank, C. Burbank, A. C. Burbank; Park Avenue, D. I. Holmes.

THREATS OF ARMING.

(Continued from First Page.)

called, Assistant Dist.-Atty. Heney arose and said: "An officer of this court has laid his hands upon me sev- eral times, and I ask that the court in- terfere to protect me, and order him to keep his hands off. I have learned that he is doing this at the request of Abe Ruef."

Ruef, who sat at the opposite end of the table, guarded on either side by a detective, interrupted, saying: "I have been informed that Mr. Heney has come here armed, and—"

"And was falsely informed, as usual," retorted the Assistant District Attorney.

Judge Graham terminated the debate by ordering the deputy sheriff to cease annoying Heney, and directed that the drawing of jurors proceed.

JURY DRAWING.

Of the twelve citizens summoned, three failed to appear and three were excused for constitutional reasons. It was when the clerk was instructed to prepare the boxes that Judge Graham invited the public into the courtroom, already packed to suffocation.

Dist.-Atty. Langdon and Heney stood on one side of the box, and Ruef, with his bodyguard of detectives, was on the other, when the name of Morris A. Livingstone was drawn. This com- pleted the jury, but before the court had time to deliver the customary in- struction, Assistant Dist.-Atty. Heney desired to be heard.

"I desire," he said, "to examine these jurors on the ground that some of the members might be biased or preju- diced at the time of their selection, and that the indictment, if returned, would not stand after it was discov- ered that such bias or prejudice ex- isted at the time of the jury's ac- ceptance."

It was at this point that Ruef at- tempted to address the court, He said: "As an officer of this court—"

HENEY OBJECTS.

"I object to this man being heard as an officer of this court," interrupted Heney, "especially if that office means District Attorney. There has been is- sued by this court an order restraining Mr. Ruef from asserting himself to be the District Attorney."

"I am not recognizing any one as the District Attorney," said Judge Graham, "and I do not intend to hear from any one in that capacity. I will hear from any attorney at this bar, and I should like to hear from the two gentlemen who have been named by the court as 'amicus curiae.'"

Ruef here obtained a hearing and said: "As an attorney at the bar of this court, I desire to state my belief th."

If Mr. Heney is permitted to examine these juro s, the grand jury as a bo y cannot act v alidly."

HENEY'S INTENTION.

After Heney had quoted authorities in support of his contention, he said: "I announce that I intend to act as Assistant District Attorney in the mat- ters presented to this grand jury, and that I intend to present first charges of felony and misdemeanor against A. Ruef. Further than this, I desire at this time to examine the members of the grand jury to ascertain if bias or prejudice does exist."

WITHDRAWS "GENTLEMAN."

Ruef said: "I desire to make a state- ment at this time, and it is not in any assumed or usurped authority, such as has been taken by this gentleman, whose utterances have been made sim- ply to obtain newspaper comment. And I wish to withdraw the word 'gentle- man' as applied to him. It was uttered without thinking."

Heney made objection, and the court warned Ruef not to indulge in any per- sonalities.

"I defy this person to produce any evidence of misdemeanor or felony," continued Ruef, "and I insist that he shall not be permitted to attempt to produce concocted evidence at this time and before this jury. I need no protec- tion. I am here to protect the interests of the people. This is an evident at- tempt to render this grand jury in- valid. As a citizen, I protest against this hireling of private interests, with a backing of $100,000, being permitted to interpret laws to the satisfaction of his employers."

ATTORNEY-GENERAL'S POINTER.

Atty.-Gen. U. S. Webb, who had once before attempted to secure a hearing, then addressed the court, saying: "If this grand jury is not already disquali- fied by reason of the argument it has been permitted to hear, I would like to suggest to the court that if these re- marks are permitted to continue, the disqualification may ensue. It may be- come my duty as Attorney-General to offer my assistance in the conduct of such criminal proceedings as may come before this body. In view of the grav- ity of the situation, I believe the ques- tion now pending should be resolved without the jury present."

Judge Graham thereupon made the order dismissing the jurymen until Monday morning, and Atty.-Gen. Webb continued his address, several times re- ferring to the possibility of his assum- ing the functions of public prosecutor.

HENEY REFUSES DELAY.

When Ach had proposed that the question of the District Attorneyship be discussed by himself, Atty.-Gen. Webb and Heney, the latter replied: "My experience as a prosecutor has been brief, but nevertheless I have made it an invariable rule never to confer with persons accused of crimes, or their attorneys. The Attorney-Gen- eral of the State has seen fit to criticise me for my action in demanding that the jury be examined as to its qualifi- cations. The people have the right to challenge the selection of such a body, and I am here as the representative of the people.

"We know what we shall put before this jury in the first hour of its meet- ing. Then why shall we wait until after the 'horse is stolen' to 'lock the stable door?'

"The first rule of this grand jury is secrecy, and shall we, without investi- gation, be compelled to disclose the evidence we have been at such pains to gather, to those whose purpose it is to defeat those very ends? Shall we wait to let witnesses be bribed or hur- ried out of the country? After the mis- erable fiasco of last evening what need can be more immediate.

"I intend to prove that the law is stronger and higher and mightier than any man or set of men in San Fran- cisco."

Toward the end of this address, He- ney had raised his voice until it was distinctly audible to the crowd in the street, which united with those in the courtroom in a demonstration that was suppressed by Judge Graham. Heney's statement closed the hearing.

RUEF WON'T LET GO.

STILL CLAIMS THE OFFICE.

[BY THE ASSOCIATED PRESS—P.M.]

SAN FRANCISCO, Oct. 26.—"I will respect, of course, the injunction of the court," said Ruef, tonight, "It merely restrains me from exercising the func- tion of the office. I qualified as District Attorney last night.

"Judge Seawell's injunction cannot help Langdon. He was down and out when it was served on me this morn- ing. It temporarily disbars me from acting, but it cannot reinstate Lang- don into office from which he has been dismissed. I am enjoined from acting as District Attorney, not from being such. I am still District Attorney."

Ruef was very emphatic in his de- nial that he had accepted the office of District Attorney in order to assume charge of the grand jury investigation into the charges of corruption and "graft" in the municipal administra- tion, as it would not inspire confidence in the public. It was his intention, and still is, he said, to ask a majority of the Superior judges to name some prominent attorney of eminent stand- ing to conduct the investigation and proceedings before the grand jury, or he would be willing to let the Bar As- sociation name some one

He declared that he took the step which he did with full knowledge of the criticism that it would evoke, but did so to bring to an immediate focus the charges of "graft," which had been made so freely in the newspapers, and to show the people what a man of energy and ability could accomplish in the office of District Attorney. Ruef stated that he had received a hun- dred telegrams of praise for the action he had taken.

Langdon had appeared in Judge Dunne's court, and in his capacity as District Attorney, took part in the proceedings in the case of The People against Saunders. To this there was no protest.

In discussing the legal phases of this remarkable situation, lawyers who are thoroughly informed are in- clined to the opinion that Dist.-Atty. Langdon has not taken the most ex- peditious and direct course.

It is argued that proceedings by in- junction determine only the right of either party in the premises, and enter only into the question of possession. On the other hand, a writ of prohibition would be secured to prevent the Board of Supervisors from taking any step in its threatened action to try the District Attorney on the charges pre- ferred by the acting Mayor.

Another writ, one of review, could be obtained to destroy what Gallagher has already done. Both of these writs may be obtained from the Superior Court, the Court of Appeals or the Supreme Court. Both the writs would enter into the merits of the case, and the decision would be immediate and final.

The injunction served upon Ruef at 7:55 o'clock this morning is as follows:

"It appearing herein that the defend- ants are interfering with the plaintiff in the discharge of his duties as Dis- trict Attorney of the city and county of San Francisco, and that the de- fendant Ruef threatens to intrude in- to the office of District Attorney, and that the defendants are about to take possession of the place where said office is conducted, and of the papers, records and files thereof, all without right on the part of the said defend- ants, or any of them, it is hereby or- dered that the said defendants be and appear before this court on Friday, the 2d day of November, 1906, then and there to show cause, if any they have, why an injunction should not issue out of this court pending this litiga- tion, restraining them, their agents and all of those acting in aid of them, from interfering in any manner whatsoever with the plaintiff in the discharge of his duties as District Attorney, and from, on behalf of the defendant Ruef, or otherwise, taking possession of the place where the said plaintiff has trans- acted the business of the office of the District Attorney or of the property, papers, records and files of said office, and restraining and enjoining said de- fendants and agents from asserting or claiming the defendant Ruef to be District Attorney of the city and coun- ty of San Francisco, and restraining and enjoining the defendant Ruef from acting as District Attorney, or taking possession of the books, papers, rec- ords and files of the said office of Dis- trict Attorney; and generally restrain- ing the defendants, and each of them, from any act whatsoever hindering, impeding, delaying or obstructing the plaintiff in the discharge of his duties, or in acting as District Attorney of the city and county of San Francisco, or which may tend to impede, obstruct, hinder or delay the plaintiff as Dis- trict Attorney of the city and county of San Francisco, or in the perform- ance of the duties of said office or the exercise of its functions.

"And it is further ordered, adjudged and decreed that in the meantime, and until the said day of hearing hereinbe- fore fixed, the said defendants, their servants, agents and employés and all those acting in aid or assistance of them, be and they are hereby en- joined and restrained from doing any of the acts hereinbefore set forth.

"Dated October 26, 1906.

[Signed] "J. M. SEAWELL,

"Judge of the Superior Court."

LANGDON'S AFFIDAVIT.

Dist.-Atty. Langdon, in his affidavit presented to Judge Seawell, says:

"The said defendants (Ruef and the seventeen Supervisors,) as this plaintiff is informed and believes, and there- fore avers, had, prior to the commence- ment of the formation of the grand jury, committed felonies in the city and county of San Francisco and had been guilty of crimes against the peo- ple of the State of California and the people of the city and county of San Francisco; and the said defendants, knowing these facts, in order to pre- vent an investigation of the said felo- nies and the said crimes, and in or- der to prevent the administration of justice in regard thereto, and in order to subvert the laws of the State of California, and to prevent indictments of themselves for the felonies hereto- fore committed by them, confederated, conspired and colluded together for the purpose of preventing the said in- vestigations by said grand jury. And so conspiring, agreed together that one of their party, to wit, the said defendant, Abraham Ruef, should be made the District Attorney.

"The defendants Supervisors, by rea- son of their official position, are able to exact obedience from the police of the city and county of San Francisco, and are able to use the power and au- thority of said city and county of San Francisco, even, for their illegal pur- poses; and the said defendants Super- visors and the said defendant Ruef have threatened to, and will, unless re- strained by this court, by aid of as- sistance and violence of the police of the city and county of San Francisco and others, forcibly carry out their said conspiracy and unlawful design, and with force and violence place the said Ruef in the rooms heretofore oc- cupied by the plaintiff as District At- torney of the city and county of San Francisco, and forcibly take the pa- pers, records and files of the said of- fice and deliver the same unto the said Ruef, and it is the purpose and design of said Ruef, as this plaintiff is in- formed and believes, and therefore avers, immediately, upon receiving the papers, records and files of the said office of District Attorney of the city and county of San Francisco, to use the same for his personal advantage and gain, and for the advantage and gain of his co-defendants, and to de- stroy, obliterate and secrete any evi- dence whatsoever that may be found by him, or by them, relating to the said felonies."

BODYGUARD OF RUEF.

[BY THE ASSOCIATED PRESS—A.M.]

SAN FRANCISCO, Oct. 26.—Detect- ive Sergeants Steve Bunner and Tim Riordan were detailed by Chief of Po- lice Dinan, this morning, to act as a personal bodyguard for Abraham Ruef, to accompany him wherever he goes.

Ruef appeared before Judge Lawlor when court convened, this morning, and announced that he desired to withdraw as attorney for Ernest Den- icke, accused of manslaughter, as he was now prosecuting attorney.

Ruef did not put in an appearance at the District Attorney's office after the service of Judge Seawell's re- straining order upon him.

Langdon and his deputies remain in possession of the office.

SCHMITZ IN LONDON.

HE IS TAKING NOTES.

[BY DIRECT WIRE TO THE TIMES.]

LONDON, Oct. 26.—[Exclusive Dis- patch.] Eugene Schmitz, Mayor of San Francisco, is at present in Lon- don, where he intends staying a week or ten days. During his stay he will visit London's municipal districts in order to see how affairs are adminis- tered and the class of buildings in vogue. He visited Liverpool, where he was impressed by the docks, and Glas- gow, where he took extensive notes. He will go to Paris, Berlin, Vienna, Rome, Brussels and Hamburg for fur- ther observation.

IT'S "REVOLUTIONARY."

HENEY ON GALLAGHER PLAN.

[BY THE ASSOCIATED PRESS—A.M.]

SAN FRANCISCO, Oct. 26.—"The course of acting Mayor Gallagher and the Board of Supervisors in suspend- ing Dist.-Atty. Langdon from office and appointing Abraham Ruef acting District Attorney in his place, fol- lowed by Ruef's removal of myself as Assistant District Attorney, is not only illegal, but is revolutionary in character," said Francis J. Heney last night. "The only purpose of Lang- don's suspension on trumped-up charges, ridiculously and notoriously false, is to bring to an end the pro- ceedings now under way in Judge Graham's court to impanel a new grand jury before which Dist.-Atty. Langdon, assisted by myself, propos- es to present evidence which, in my opin- ion, will justify the indictment of leading officials of the city adminis- tration and Abraham Ruef.

"I have the evidence to prove these allegations, and at the proper time and place, as the law prescribes, Dist.- Atty. Langdon and myself, as his as- sistant, will lay it before the new grand jury. It is to prevent such ex- posure that this utterly illegal step has been taken."

Heney intends to resign as arbitra- tor for the United Railways in the controversy of the corporation with the union of its employés.

"I have not resigned yet," said Heney last night, "but it is my pur- pose to do so."

COMMISSIONERS ASK PROOF.

[BY THE ASSOCIATED PRESS—A.M.]

SAN FRANCISCO, Oct. 26.—The Police Commissioners last night adopted a resolution requesting the new grand jury to supply it with any proof of crime or delinquency which may be secured against the chief or any member of the department, so that the commission can deal with the offender itself.

Unloads the Liver, Opens the Bowels, Relieves the Kidneys.

APENTA

The Safest and Most Reliable

HOUSEHOLD APERIENT WATER.

A WINEGLASSFUL A DOSE.

ALSO

SPARKLING APENTA

(NATURAL APENTA CARBONATED)

IN SPLITS ONLY.

A Refreshing and Pleasant Aperient for Morning Use.

Sole Exporters: THE APOLLINARIS CO., Ltd., London

Resorts

INFORMATION BUREAU 4TH FLOOR TIMES BLDG. 9AM TO 6PM. OPEN DAILY

The TIMES FREE INFORMATION AND RESORT BUREAU is for the accommo- dation of those seeking recreation, rest and recuperation among sea shore and mountain resorts. Particulars are furnished regarding Hotels and Private Boarding houses; their attractions, rates, etc. Photographs, circulars and transportation literature are kept on hand for inspection and distribution. Times readers can obtain here, in a few minutes, information that would take a week and in many instances longer to procure if they were compelled to write for it.

$10 PER WEEK BOARD AND ROOM

Hotel Arcadia

SANTA MONICA BY-THE-SEA

Until December 31 a limited number of rooms will be let at above price.

Hotel Casa Loma

REDLANDS, CALIFORNIA

Special Rates by the Week or Month and to Guests Arriving Before January First.

LAKE VIEW HOTEL

and ELSINORE HOT SPRINGS RESORT

NOW OPEN

C. S. TRAPHAGEN, Owner and Manager

Bimini Hot Springs Hotel and Baths, Los Angeles

Everything first-class. Natural hot, medicinal water. Unexcelled in curative prop- erties. Baths free to guests. European plan. Prices reasonable. Take Hill car on Broadway direct to door. ONE FARE.

East Lake Park Sulphur Baths

Warm Plunge 40x175. Hot Tub Baths. Natural Sulphur Water, best remedy for Rheumatism, Skin, Liver and Stomach Troubles. Tel. Exot 66. Ladies' department in connection. Take Eastlake, Downey Avenue or Pasadena car.

Relief Hot Springs

SAN JACINTO

Health and comfort here for suf- ferers from rheumatism. Curative hot mineral waters and mud baths. Finest in the state. Comfortable hotel, mod- ern bath houses. For information phone 2811, or address Travel & Hotel Bureau, 207 W. Third street.

Yoch's Laguna Beach HOTEL

OPEN ALL THE YEAR.

Favorite tourist resort, home of Artists and lovers of fine scenery. Fine fishing, bathing and hunting. 10 miles from El Toro on Santa Fe. For hotel or cottage rates, inquire at Times Information Bureau, or write T. F. DOYLE, Manager.

IDEAL SPOT—FINEST ON THE COAST. SAN LUIS HOT SULPHUR SPRINGS. Board, room and baths, $25 and up per week. Round trip by rail and stage and one week's board for $20. Thousands from Los Angeles visit the Springs and recommend it to their friends. Fine boating and fishing in fresh and salt water. Shady walks. No finer spot. Ad- dress A. M. SMITH, San Luis Obispo, Cal.

Arrowhead Hot Springs

One of the world's great Health Resorts. Recuperation—Rest—Recreation. Cottage or hotel rooms at summer rates. Excellent board, baths, etc. See large "ad." in this column to- morrow.

Write C. W. Tape, or inquire 207 W. Third street, Los Angeles.

La Mariposa Hotel

ALTADENA CAL.

A Good Rest Place. Not a Sanatorium. Tel. 492, Pasadena.

Mount Wilson Hotel

Open the year around. Rates $2.00 per day, $10.00 per week. Phone M. 4 bells. RUCH & BEARD, Props.

Pasadena Hotels.

Hotel Maryland

PASADENA'S NEWEST HOTEL

Greatly Enlarged — Open All the Year

225 Rooms — 150 Baths

A Superlatively Good Table

Write For Booklet and Fall Rates. D. M. LINNARD

City Hotels.

The NaNick House — The New Rosslyn

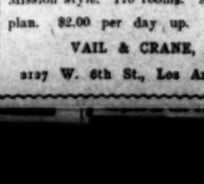

First and Main Streets LOS ANGELES, CAL.

442 South Main Street LOS ANGELES, CAL.

Rates American, $1.25 to $2.50 European, 50c to $2.00

FREE BUS MEETS ALL TRAINS

Rates European, 75c to $2.00 American, $1.50 to $3.00

HOTEL LILLIE

IN THE CENTER OF LOS ANGELES — HOLLENBECK — WOODWARD PROS.

SUMMER RATES Until Nov. 1st. First-class board ten dollars per week; excellent table, good things to eat, large sunny rooms. 334 SO. HILL ST.

City Restaurants

Try a noon-day lunch at the

Cafe Bristol Grill Room

You will be delighted. Entire base- ment H. W. Hellman Bldg.

City Hotels.

The TOURAINE

Apartment House

447 S. Hope Street, Los Angeles. Cal fornia

Large, light, airy rooms en suite. Fur- nished or unfurnished. With or without buffet kitchens.

Just remodeled and refurnished. High on the hill away from the noise and dust.

Home Phone Ex. 523.

AN IDEAL PLACE FOR PERMANENT OR TRANSIENT GUESTS.

HOTEL CALIFORNIA

COR. SECOND AND HILL STS.

A BRIGHT AND COMFORTABLE HOUSE of particular excellence, conveniently situated in the heart of the city, just enough re- moved from the center of trade activities to be away from the bustle of traffic. Its loca- tion is not only the most central, but the most convenient to all theaters, art galleries and other places of amusement. American and European plan. All outside rooms. Cafe attached. Rates 50c to $2.00.

Hotel Bellevue Terrace

Sixth and Figueroa

Two in one room $30 per month—single, $10 p month up. American plan.

New Absolutely Fireproof

HOTEL HAYWARD

CORNER SPRING AND SIXTH STREETS

250 Rooms. 125 private baths. 60 large sample rooms for commercial men.

RATES: European plan, $1.00 up. American plan, $2.00 up. Special rates to perma- nent guests. H. G. PRYMAN, Proprietor.

Hotel Alvarado

N. E. Corner Westlake Park

A Quiet, Restful, Modern, Moderate Priced Home Hotel. 8 minutes to Broadway, car every 3 minutes.

Private stalls for automobiles

W. B. CORWIN, Pro'p.

HOTEL INGRAHAM,

1045 Ingraham Street Sixth and Ingraham

MRS. S. E. LANHAM, Prop.

Opened September 1st. ENTIRELY NEW HIGH CLASS FAMILY HOTEL

Hotel Leighton

Faces south on Westlake Park. W. 6th or W. 7th car lines. Four stories. Mission style. 110 rooms. American plan. $2.00 per day up. Address

VAIL & CRANE,

3127 W. 6th St., Los Angeles.

Just Opened

Hotel Orena

First class, beautifully furnished. Euro- pean plan $1 and up. Everything new. 705 West Seventh st., Opposite Postoffice.

Hotel Ormond

827 S. Hill St. Modern, handsomely furnished, European; $1.00 and up. Single and en suite with private bath.

St. Francis Apartments

Broadway and Tenth

Large sunny apartments with bath. Also single.

POLITICAL.

COUNTY VOTERS LIONIZE LAMB.

Help from All Sides Pours Into His Campaign.

Women Adopt Novel Plan to Insure His Election.

Supervisoral Candidate in the Thick of Contest.

The Doctor will break in.

Dr. Lamb is the real lion of the local political situation. He felt it late last night upon retiring, after a day of buffeting among men who will vote for him and women who want to. He is a Paderewski; other popular candidates are mere pianolas.

It's too bad the Third Supervisoral District doesn't include all of Los Angeles county—so many voters wish to show him just how popular he is. It is safe to say that people in the uttermost corners of the county will seek his name on the official ballot on election day, so well has he become known in his campaign against the gang that is fighting to retain its grip on the Board of Supervisors.

A Times reporter who started out for a day with Dr. Lamb found the pace so killing that he had to take several hours off in the middle of the afternoon to rest his eyes. So much handshaking made him dizzy. It was like the triumphant return of a king into his own land after a long absence.

WOMEN GETTING BUSY.

Day broke with the jangle of the telephone bell in his Ocean View avenue home—woman said there was to be a gathering of society folk at her residence in the afternoon and she wanted some cards to distribute;

Getting away with it.

wanted to elect him because she owned property in the country section of his district and knew the money in the road fund would be expended in improving the roads and not for political purposes.

Before breakfast was over there was another telephone call. Woman automobilist this time, who had run into a chuckhole the day before out Hollywood way and wanted to know what she could do to elect him on his good roads platform.

Then there was a family council over the plans for the day, for the candidate's wife and daughters are taking a lively interest in the campaign. Scoffers who think women have no business in politics would change their minds if they could know of the clever but dignified way in which Mrs. Lamb and Miss Lamb are aiding in the cause of good government.

In a short spin around the neighborhood in his automobile, Dr. Lamb got in touch with workers in various precincts who reported progress on the previous day. An hour later he was in conference with his Hollywood managers. Everything is safe for him out that way. His opponent, Eldridge, turned that territory over to Dr. Lamb in one night, several weeks ago, when he read a speech that was supposed to define the position he would take if elected. It took him just three minutes to wade through the "address," and something less than that for his hearers to determine upon his fitness for the responsible position of Supervisor.

ELDRIDGE WEAKENS.

One of the reports that came to Dr. Lamb at Hollywood was that the supporters of Eldridge had given up the fight as hopeless in that region and that they are spending their campaign fund in the downtown precincts of the Second and Third wards of Los Angeles. It is in these precincts that there is the largest floating vote. Money talks more effectively there than in residential sections like Hollywood and Colegrove.

Swinging down Sunset boulevard in his machine, the candidate was stopped frequently by acquaintances along the way. There was a report that the opposition was working among the numerous grading camps to gain the support of voters who are here today and there tomorrow. It was said that Eldridge had been speaking at private residences in outlying portions of the city, promising to put grading outfits at work and to do numerous other things in city portions of the district, where the Supervisors have no jurisdiction.

Around Echo Park the doctor was held up several times. The people in that vicinity like him for the great improvements made in that pretty little pleasure spot during his term as a Park Commissioner. Even the children know him, for their big playground there, now nearing completion, is due in great measure to the interest he has taken in providing it for their use.

PROMISING RETURNS.

At his office on the first floor of the Henne building Dr. Lamb found several friends awaiting him. His campaign manager and his force of clerks were preparing circulars for mailing and working on the precinct registers. Returns from a partial canvass of the district indicated that Eldridge and his machine workers were far behind in the residence precincts, but that their showing was better in the downtown ends of the Second and Third Wards.

From a Lamb supporter who is familiar with the doings of the Eldridge "push" came an inkling of one of the dodges that is counted on to swing the associates of "Al" Graham into line more solidly for the contractor who is fighting so hard to defeat Dr. Lamb. Graham will retire on January 1 as Supervisor of the Third District. He was so unsatisfactory to the people, and stood so strongly as a member of the "solid three" of the board, that even the politicians who put him in the place and then pulled the strings would not renominate him.

Graham became disgruntled, and, for a time, threatened to work against Eldridge. Now he has been placated, it is said, by the promise that Eldridge, if elected, will see that he has a soft snap in the county's employ. The place picked out for him is at the County Farm, where he will be paid a good salary for basking in the sunshine with the paupers.

TALKS TO WORKMEN.

At noon, Dr. Lamb had an appointment to go with County Assessor Ben Ward to talk to employés of the Llewellyn Iron Works on East Main street. From Third and Spring streets to the Courthouse he made slow progress because of the number of people who stopped him to tell of their interest in his fight. First a man, then a woman, would stop him.

One of the unique plans unfolded by a woman: She has invited a number of friends to gather at her home one afternoon next week. They are to map out work for the closing week of the campaign. One of their schemes is to telephone to every voter with whom they are acquainted in the Third District and to make him promise to go to the polls on November 6 and vote for Dr. Lamb. "No" will not be taken for an answer.

Another plan unfolded is that Dr. Lamb's friends outside his district will aid him by influencing their acquaintances who are in a position to vote for him. They will bombard the district with letters and messages urging support of Dr. Lamb. Promises of this kind have come from Whittier and other outside cities where the candidate is known. His wide acquaintance throughout the county will bring him a lot of votes indirectly.

The candidate for Supervisor got down into the industrial district with Ben Ward just after the 12 o'clock whistle had blown. The men were out in the shop yards, eating their lunch. They gave friendly attention to both speakers for ten or fifteen minutes, and there were many assurances of support for both. On the way back to town a stop was made at the plant of the Western Gas Engine Company, where other shopmen were reached.

REASONS FOR SUPPORT.

In a downtown restaurant half an hour later, Dr. Lamb was given a fine greeting by business men. One of them told him he deserved election on one ground alone, if for no other.

"This is our opportunity to break up the 'Solid Three' of the Board of Supervisors," he said. "We know where you stand on the race-track question, Dr. Lamb, and we know where you will be when a vote comes on any other question affecting the interests of all the people. We have seen the majority of the board stand solidly against our interests at the behest of a political boss. We know you will deal fairly as a member of the Board of Equalization, and we know that the big expenditure of county funds in the next four years will be safeguarded by you. We do not know this of your opponent. The interests that secured his nomination and that are working for his election lead us to believe that we cannot depend upon him."

Throughout the afternoon at his office, Dr. Lamb was in receipt of similar pledges of support. His personal mail, received on his return home at night, told the same story.

Neighbors dropped in during the evening and discussed the campaign; the telephone brought its usual number of reports from canvassers and precinct workers.

It was a typical Lamb day, and he was the lion thereof.

COURT KNOCKS OUT INDEPENDENTS.

[BY THE ASSOCIATED PRESS—A.M.]

NEW YORK, Oct. 26.—By a decision of the appellate division of the Supreme Court today every one of the Independence League candidates for Assembly, Senate and Congress were thrown off the ticket, and under this decision they cannot run under the Independence League emblem or scale.

Independence League attorneys announced that an appeal would be taken at once to the Court of Appeals at Albany.

IHMSEN ISSUES SCREED.

MAKES PIPE-DREAM CHARGES.

[BY THE ASSOCIATED PRESS—A.M.]

NEW YORK, Oct. 26.—Max F. Ihmsen, chairman of the Independence League, and manager of the campaign of W. R. Hearst for Governor, today made a statement in which he charged that the Republicans are attempting to raise an enormous corruption fund for the purpose of electing Hughes. He also declared that Postmaster-General Cortelyou had come to New York to show Chairman Woodruff of the State Republican Committee how to raise such a fund.

Non-Partisans by the Sea.

Ben E. Ward, Non-Partisan and independent candidate for County Assessor, was one of the speakers at a meeting held in the Tabernacle at Long Beach last evening under the auspices of the Non-Partisan County Organization. Dr. James P. Booth, candidate for Coroner, J. B. Millard, candidate for Superintendent of Schools, and other Non-Partisan nominees also spoke. A large audience heard the speakers, despite the rival attraction afforded by Republican speakers at the Auditorium.

Non-Partisans Tonight.

A mass meeting will be conducted by the Non-Partisan County Organization at 7:30 o'clock at Baptist Sunday-school Hall, No. 1313 El Molino street. T. W. Brotherton, candidate for State Senator, Thirty-fourth district, and Albert Lee Stephens, for Justice of the Peace, will be among the speakers.

MONSTER MEETING WELCOMES GILLETT.

Armory Hall at Modesto Crowded to Overflowing—Democratic Lies Nailed on the Spot—"Collar" Is Fastened Upon Bell.

[BY DIRECT WIRE TO THE TIMES.]

MODESTO, Oct. 26.—[Exclusive Dispatch.] A monster Republican rally, which dwarfed the recent Bell meeting here into insignificance, was the greeting given to James N. Gillett, the Republican nominee for Governor this evening.

The Gillett party, including J. C. Needham, Judge Burnett, Judge N. P. Chipman and Robert P. Devlin, arrived on an afternoon train. At night, Armory Hall, the largest in the city, was crowded to overflowing.

Speaking of the claim of the Democrats that he is "bound hand and foot by the railroad, and that Bell is absolutely free," Gillett made a sweeping charge as follows:

"Mr. Bell says that he is not controlled by any bosses in this campaign, and that there are no influences affecting him.

STARTED WITH ABUSE.

"When he first received his nomination, he started at once to abuse Herrin, Hearst, Schmitz and Ruef. Then he got himself indorsed by a very narrow margin by the Union Labor party.

"Immediately thereafter, and while he was in Modesto, he received a telegram purporting to be signed by Parry and Tveitmoe, commanding him not to mention Ruef or Schmitz any further. Bell has strictly followed those instructions from that day to the present time.

IS BEING INFLUENCED.

"This, even were there no proof, clearly shows that he is being influenced by McCarthy, Tveitmoe and Parry, who are out campaigning for Bell and doing their best to accomplish his election.

"Those men are the friends and coworkers of Ruef. Last night, the Building Trades Council, of which McCarthy is president, at a meeting at which he was present, approved the act of Gallagher in removing Langdon and in naming Ruef as District Attorney. It is fair to conclude, Bell, being connected, as he undoubtedly is with these gentlemen, is in full accord with them in what they have done and in what they are doing.

"THE COLLAR."

"Under such circumstances, it seems to me that Bell is hardly in position to charge any other candidate in this campaign with 'wearing the collar' or being under the influence of any person or corporation."

ORANGE BELT DOUBTERS IN LINE FOR GILLETT.

BY ALLEN KELLY.

PASSING through the orange belt, where the men who produce the things which make Southern California a land of plenty and prosperity come into intimate contact with the business end of railway corporations, and know to their sorrow the full meaning of "all the traffic will bear," I found some Republicans somewhat shaken in their political allegiance by the pernicious prevalence of notorious railroad henchmen at the Santa Cruz convention.

These men are Republicans by conviction and deeply concerned for the welfare and good name of their party, and they resent the officious meddling of the Southern Pacific's political roustabouts in the work of the convention. Their first and natural impulse is to chasten the party organization and manifest their deep disesteem for the Espee and that eminent Democrat, Mr. Herrin, by voting the Democratic ticket. But the longer they think over the matter, the less attractive does that programme appear to them. They are not so certain that the Espee would be plunged into the depths of woe by a Democratic successor in California, and they begin to entertain doubts that the Republican party would be benefited conspicuously by the establishment of a strong Democratic State organization just before the opening of a national campaign.

BOSSLETS CLIMBED ABOARD.

The first flush of resentment having passed, these independent-minded Republicans have been taking cooler thought of the matter, and it has occurred to them that a man's record is a better measure of his character than is the political reputation of a few of the persons who assisted in making him a candidate. Also it has come to their minds—they having knowledge of the ways of corporations in politics—that the ostentatious activity of Espee henchmen in helping along what they could not hinder is not even prima facie evidence that those more or less astute politicians were the makers of the programme. The railroad politician who picks losers, and gets downed in conventions, through trying to be a real instead of a scarecrow boss, and attempting to dictate impossible nominations, is soon separated from his job.

It is the first business of a railroad bosslet of the Walter Parker type to guess or find out surely how things are going. The next is to be conspicuously busy along that line, and when the thing is done, to look wise, put on the self-satisfied smile of a winner, and quietly absorb the credit of having been the Machiavellian manipulator of the whole works. Let the newspaper quit calling one of these corporation lackeys a "boss" and abstain from scolding him or mentioning him at all, and his "pull" and boss-ship wouldn't last as long as a flirting grass-widow's reputation at a pink tea.

THE "HARRIMAN" FAKE.

Disgruntled Republicans are men who do some thinking for themselves, and they have been thinking over a few things in the last week or two. Also they have been inquiring into the truth of assertions loudly made by the opponents of their party, knowing that campaign charges are not to be implicitly believed, and they have found, for example, that it is not true that Mr. Harriman introduced Congressman Gillett at a Washington dinner as "the next Governor of California."

They have learned that Mr. Harriman gave a dinner to the Californians who were in Washington urging government relief for San Francisco, and included California's Congressional delegation among the guests, all being interested in the errand of the visitors. Among the after-dinner pleasantries and "jollies," a guest, not Mr. Harriman, proposed the health of "the next Governor of California," looking toward Mr. Gillett, who was known to be canvassing his chances for getting the nomination. Mr. Harriman made no comment, approving or disapproving, and the toast was drunk as a kindly compliment to Mr. Gillett.

HIS RECORD TELLS.

These inquiring Republicans in the orange belt have interested themselves in the record of the candidate, whose nomination they were disposed to look upon as brought about by influences which they distrust, and they find that he has been consistently and invariably on their side of railroad questions. They find that he fought Dan Burns to a finish and helped to elect Bard. They find that he resisted railroad influences in Congress and was active in procuring the passage of the rate bill. They see that he has the confidence and unqualified support of Bard, Bulla and other uncompromising opponents of railroad domination in politics.

K. C. WELLS CONVINCED.

K. C. Wells of Redlands, president of the Union Savings Bank, and one of San Bernardino county's most public-spirited and most respected citizens, is one of the Republicans who were seriously disturbed in mind and strongly inclined to express dissent by voting for Bell. Mr. Wells said to me: "I have no hesitation in saying that I did not like the methods of the Santa Cruz convention or the manner in which nominations appeared to have been brought about. I have been learning all that I can about Gillett since the convention, however, and I have formed a very high opinion of him. From all that I have read and heard, I have come to the belief that he is a good, square, straightforward man. I hear no aspersion of any sort cast upon his character. Even his opponents do not raise any question as to that, and when a man's character is free from assault in a campaign, it must be clean.

"Gillett's record, his speeches and the beginning of his candidacy satisfy me that he is independent of all sinister influences. It is clear to me that the railroad crowd saw that he was the strongest candidate and got in behind him. I do not know but what the ostentatious character of their support was designed to injure the Republican ticket and help Bell, for they have less reason to have it in for Bell than to desire to defeat a man who has opposed their schemes in the Legislature and voted for the rate bill in Congress. But perhaps that is attributing too deep a policy to the railroad push.

"My interests are identical with those of citrus-fruit growers, and those interests are vital to Southern California. We know that we cannot look to the Democratic party for relief from railroad rapacity in the matter of rates. The only effective aid we ever got was from the Republican party in the passage of the rate bill, and we must look for further aid in the same quarter.

"Moreover, it would be a calamity to the State to let the people who are backing Bell get control. We can look at San Francisco and see what that would mean. We want some reform in the Republican organization, but we had better do our reforming from the inside than to let the Democrats attempt to do it for us. The Democratic cure would be worse than the Republican disease.

"I can frankly say that I was in doubt and hesitation, but I have resolved all my doubts, and have made up my mind decisively to vote and work for Gillett."

FOR GILLETT; AGAINST RAILROAD

Other Republicans in Redlands spoke in the same strain, but for personal reasons did not care to be quoted. Some had talked more freely than they liked to remember early in the campaign, and they shrank from having the charge of inconsistency flung at them by Democratic friends. "I'm going to vote for Gillett," said one, "but I don't want to say anything that would be taken by some of those fellows at the Santa Cruz convention as a condonation of their methods. We will attend to them next time."

LOOKS GOOD FOR J. A. DOLE.

J. Albert Dole of Pomona is one of the best type of independent, clear-headed, conscientious Republicans, opposed to bossism and corporation politics. Every one in the citrus belt knows him and knows he is above suspicion of the slightest taint of machine politics. Mr. Dole said: "When Gillett was nominated, he was an unknown quantity to the people in this section. Some of them reserved judgment and waited to be shown. Gillett came here, and he made votes. The people saw him, heard him and talked with him, and they decided that he is an honest man and a good, typical American citizen. He met them in a manly, straightforward way, and they felt that they could trust him. He left a good taste in the mouth.

"The cry of 'Southern Pacific' is not having any effect here. It is more than offset by the union labor backing accepted by Mr. Bell. Bell, no doubt, is a good man, and a man of ability, but the elements back of him are not conducive to the public good. We do not want to see the State fall into the hands of walking delegates. What disaffection there was among Republicans here was dispelled by Gillett himself. We all have confidence in the man, and believe in his independence. He looks good to us."

GEORGE FROST OF RIVERSIDE.

Citrus growers all know who George Frost of Riverside is, and what he stands for in politics and in citizenship. He is an active member of the Southern California Fruit Exchange, an organization vitally interested in the freight-rate question, and owing its existence to the determination of growers to get a fair deal from the railroads, and he is also president of the First National Bank of Riverside. Mr. Frost said to me: "Gillett is a strong, honest man. One cannot look at him and come to any other conclusion. That he can be controlled by the Southern Pacific is refuted by his record. In the Dan Burns fight, the railroad brought to bear upon him all the influence and leverage possible, and failed to move him. He was not controlled by the railroad then, and there is not the slightest reason for believing that he can be controlled now. Former Senator Bard and Mr. Bulla have told what they know of him, and they trust him. That should be sufficient to satisfy any intelligent man that Gillett is honest and independent.

"Gillett made a good impression here. I know one man, a disappointed Republican, who was opposed to him before he came here. After the Gillett meeting, this man said to me that Gillett looked honest and independent, and he would vote for him. There is dissatisfaction with some things in the party, but I see no advantage in electing Democrats to get even with the objectionable elements in our own party. The correction of evils can best be achieved within the party. We should do our own housecleaning.

"There is much loose, unthinking talk about railroad influence in politics. It can make no difference to the railroad who is Governor, or very little, anyway. The Southern Pacific would be quite satisfied with Mr. Bell, and I think the corporation would be more likely to handle him than to control Gillett. A Governor is not of much use to the railroad, but if it should come down to a choice between a Governor influenced by railroads and one controlled by such labor-union people as we see throttling San Francisco, I would prefer to take chances with the railroads. I think the walking delegate the more dangerous.

"The transportation companies and the trusts must be controlled and forced to deal squarely with the public. They should get what is their just due, and no more. The Republican party alone has sought and applied remedies for railroad and trust abuses, and will continue along that line. Mr. Gillett has aided in applying the rate-bill remedy to the railroads, and it is preposterous to say that he is dominated by them."

THE POLITICAL WATCH TOWER

Whew! Is the autocracy of the party precinct committeeman to be disputed? Are the Republican and Democratic leaders in each of the 139 precincts of Los Angeles city to be forced to share their power with an interloper? It looks that way. The Non-Partisan City Central Committee announces that it is about to appoint a committeeman for every precinct. It has planned thorough organization throughout the city, and will fight machine with machine. Every device adopted by the regular party workers will be used by the Non-Partisan organization to get out the vote and to see that it is cast for the no-party city candidates. The news has stirred the Republicans and Democrats into something like a frenzy, for it has been due to their excellent arrangement for reaching into every precinct that they have been able to keep so closely in touch with the voters; to rush in half a dozen votes at the last minute when a party ticket seemed in danger of defeat at the polls, and to order carriages and autos here and there among the precincts where they may be needed most.

It will be something of a blow to committeemen who have run caucuses, primaries and elections in the past to find another competitor in the field, backed by an organization that will have all the facilities of the old parties, and to be obliged to overcome this opposition.

Whatever strength the Non-Partisans may develop does not matter. They will be in the running with their machinery and just as much energy will be required to meet them in the contest as would be the case if they were known to have the majority of voters on their side.

In some of the wards, and especially in the Fourth and Fifth, it is conceded by the Republican party managers that they will have to be up and doing to defeat the Councilmanic nominees of the Non-Partisans. The consequence is that they are seeking stronger men than usual to accept the nominations in these wards.

In addition to the appointment of committeemen, the Non-Partisans are taking steps to organize precinct clubs. A form of constitution has been drafted and printed and is being distributed from the headquarters of the committee in the Douglas building.

Second Ward delegates to the Republican City Convention of next Thursday held a meeting last evening and caucused on candidate for the Council. The choice was for E. A. Clampitt, the oil man, who had no competition at the primaries, and it seems likely that Clampitt will be nominated. Some of the Republican workers of the ward, however, declare that Clampitt will be less valuable as a vote-getter than some other candidate, and it still is possible that another man may be selected. There is a disposition on the part of some of the ward politicians to break away from Clampitt in the event of his nomination and to support George Keym, who apparently will be the Councilmanic choice of the Democratic City Convention. No one has advanced the reason yet for the opposition to Clampitt, but it comes from the same source as does the antagonism to Dr. Lindley in favor of A. C. Harper for Mayor.

Supporters of O. E. Farish, who will contest with A. C. Harper and James Hanley for the Democratic nomination for Mayor, claim that his candidacy has gained greatly in strength since the primaries of last Tuesday. They assert that, while they counted on having about 200 delegates in the convention, they now have assurances that the number will be nearer 250. It will take nearly one hundred more than this to give the nomination to Farish, and no one pretends to know where these votes are to be obtained. The old "Snyder machine" is largely behind Harper, and its managers laugh at the claims of Farish. Hanley is doing a great deal of quiet work among the delegates, but so far he does not seem to have developed the strength necessary to make him a factor in the convention.

The promise of Republican members of the Walter Parker "push" to vote for Harper at the polls rather than for Dr. Lindley encourages the Harper people to believe that theirs is the logical candidate. They really express confidence of winning the election as against Lindley or Gates.

An unusual scramble has developed throughout the State for the office of Speaker of the next Assembly, the place coveted for a long time by Assemblyman Stanton of Los Angeles. Stanton, notwithstanding his disastrous defeat in attempting to deliver Southern California for Pardee at the Santa Cruz convention, still has hopes that he may be the next Speaker, but his claims will not be so strong with Gillett as Governor, for Stanton represents the dyed-in-the-wool machine element of the "Corney" Pendleton stripe, and this aggregation will have no power in the coming administration.

In addition to Stanton, the aspirants for the Speaker's chair include Assemblyman Warren M. John of San Luis Obispo, A. M. Drew of Fresno, R. L. Beardsley of Stockton, Miguel Estudillo of Riverside, Frank R. Devlin of Sacramento, Nathan C. Coghlan of San Francisco, and Philip M. Walsh of Oakland.

Estudillo of Riverside is popular, not only in Southern California, but throughout the State.

It is the custom to elect the Speaker from members who have been returned to the Assembly. Only a few incumbents will be returned this year, most of them not entering the race. Of the entire twenty-six who are running, nearly one-third are candidates for the place of Speaker.

THE WATCHMAN.

HITS ALTAR IN JUSTICE SHOP.

STEPHENS WOULD DIVORCE LAW AND KNOT-TYING.

Non-Partisan Candidate for Justice of the Peace Says Lawyers Should Have Place Ahead of Pairs Who Seek to Be Spliced—Stimson and Others Address Meeting.

Evils of the marriage bureau annex of the Township Justice courts were exploited by Albert Lee Stephens at a meeting conducted last evening by the Non-Partisan County Organization at Daly street and Downey avenue. Mr. Stephens, who is a candidate for township justice of the peace, made the unusual promise, for a candidate, that he would divorce the knot-tying diversion from the legitimate business of the court. He said he considered the performance of the marriage ceremony one of the most important duties in the community, but he said it could well be left to the clergy rather than be permitted to interrupt the mill of Justice, compelling busy lawyers to wait half an hour or so while the court gave his blessing to happy pairs at "$2 per blessing."

Rev. Frank F. Forbes presided at the meeting, which was well attended. The candidates who spoke included Lewis A. Groff, candidate for Superior Judge; Charles W. Bell of Pasadena, candidate for State Senator, Thirty-sixth District, and Marshall Stimson, candidate for Assemblyman, Seventy-fourth District.

Mr. Bell spoke convincingly and clearly of present legislative needs, advocating laws that will enable competing railroads to enter California, urging reform in the laws pertaining to primary elections and advocating the abolition of the so-called party ballot. He pointed out that one of the greatest barriers in the way of securing a correct expression of the will of the people at the polls is afforded by the party-column ballot, the result being that voters cast "straight" ballots in many instances where, under another form of ballot, they would select individual candidates irrespective of party.

Mr. Stimson made the principal speech of the evening. He pointed out what he termed the ludicrous features of the present county campaign, where the picture of Theodore Roosevelt is invoked on placards in support of the machine ticket in Los Angeles county, when it was President Roosevelt who sent Secretary Taft to smash a local machine in Ohio.

Mr. Stimson said he could agree with the phrase "a square deal for everybody," but that he could not agree with the placard makers on the definition of "everybody." He said that experience had shown that a little coterie of machine workers classed themselves as "everybody."

Mr. Stimson illustrated how illogical is the contention of Luther Brown and his publicity bureau in their attack on Ben Ward, candidate for County Assessor. On one hand they cry that Ward has raised the assessments and consequently has caused Los Angeles county to contribute more than its share toward the taxes of the State, and on the other hand they complain that he has not made many of the assessments high enough. He poked some other large holes in the anti-Ward balloon.

One of the most sensational statements of the speaker was that about 20 per cent. of the registration is illegal in many precincts; that every illegal vote cast reduces the influence of each good voter in just the proportion that illegal votes are cast; in other words, that every man in the community, instead of being a unit in the government, counts only as four-fifths of a man.

Mr. Stimson urged the support of Dr. James P. Booth for Coroner, as well as of all other candidates on the Non-Partisan ticket, on the ground that they owe their nomination to no influence which they must repay if elected.

WOODRUFF MEETS ALLEGATION.

HAS NO CORPORATION MONEY.

[BY THE ASSOCIATED PRESS—A.M.]

NEW YORK, Oct. 26.—Chairman Woodruff of the State Republican Committee today issued the following statement in reply to Mr. Ihmsen's

(Continued on Thirteenth Page.)

M

What Does This Mean? Watch Monday's Times

SUNSET

Said Day
Is insignificant, compared with the multitude of services the Sunset Phone will render you. Instantaneous connection with 28,000 homes and places of business. Residence phones—5c a day. Call up Contract Department, Main 47. SUNSET T. & T. CO.

White Wa
....$2.50.....
Genuine Machin
Pretty tailor-made
carefully made

Fall Ne
Three
Embroidered silk
colors, also white
Regular 75c
each or 3 for

MACHINE

Capitol Flour
Capitol Flour is not merely
ground up. It is
perfect wheat with
all the indigestible
parts eliminated
and all the whole
some properties
retained. That
why it makes such
wholesome bread.
Try it today.
CAPITOL MILLING CO.

Keel
1022
SOUTH
FLOWER

The Hand
Clothing Store
SCOTT B
$28-427 South

The "Harry
Shoes fo
TWO STO
451 S. Broadway

Legal

Notice to Credi
Please be advised that on
at public auction, at 1
1906, at the store of
& Rhoades, at No. 1
Angeles, California,
longing to the estate of
invited to attend the sa
LOS ANGELES TRUST
TEE.
By LEO
Assi
Dated at Los Angeles,
26, 1906.

SEALED PROPOSALS
at office of receiver
D. V. S., Chutes
ty, Cal., until 12
1906, and then
livery of supplies
subsistence and
instructions and
which, with
mation, may be
J. COCHRANE,

SATURDAY, OCTOBE

WASHINGTON.

CORTELYOU IS AFTER "RAISE."

Postal Clerks' and Carriers' Increase Favored.

Rural Mail Handlers Also to Be Included.

Hot Fight Expected When Congress Convenes.

[BY DIRECT WIRE TO THE TIMES.]

WASHINGTON (D. C.) Oct. 26.—[Exclusive Dispatch.] Following recommendations of increases in the postal clerks' and letter carriers' salaries, Postmaster-General Cortelyou has decided to recommend that rural carriers' salaries be increased so that altogether 36,336 persons will be affected, including 262 in California.

Rural carriers now receive a maximum of $720 per annum, 21,000 carriers getting this much, while others are paid according to the length of their routes, ranging from $720 for twenty-four-mile routes to $540 for routes from thirteen to sixteen miles long.

Great interest is expected in this determination of Cortelyou, and a hot fight in Congress is looked for.

The department is taking time by the forelock by getting in its work early, so that Congressmen will have to face the universal pressure from editors and their friends.

WASHINGTON BRIEFS.

Roosevelt's Reception.

WASHINGTON, Oct. 26. — With pomp and ceremony probably surpassing that ever before connected with the American mission, Minister Gummere last month presented to the Sultan of Morocco a personal letter from the President. His account of the occasion, which has been received, says that his party numbered nearly a mile, nearly 100 draft animals. The march from Tangier to Fez was led by a mounted bearer of the Sultan's arms, with a guard on either side. At the border of the district the caravan was received with salutes and military honors by the native chiefs. The journey occupied twelve days.

Conference on Sealing.

WASHINGTON, Oct. 26.—E. W. Pugh, United States Attorney for the Northern District of Illinois, and George M. Bowers, United States Fish Commissioner, were in conference with the President today. Messrs. Pugh and Bowers, as special agents of the President, went to Alaska to investigate illegal sealing, and arrived at the seal islands two days after the sailing of the Japanese, which had been made the subject of diplomatic negotiations between the United States and Japan. It is believed the conference was in regard to this matter.

Wireless" Achievements.

WASHINGTON, Oct. 26.—A remarkable achievement in wireless telegraphy is reported to the Navy Department from the Pensacola station. That station was able to keep in touch and communication with the steamer Yankton from the time that vessel left New York until it arrived at Honolulu. The station also received messages from the Preston while the latter was entering New York harbor and was undoubtedly bathed in the waves from other stations and

Arrival of Conversion.

WASHINGTON, Oct. 26.—[Exclusive Dispatch.] Comptroller of the Currency Ridgeley today approved the application to convert the Scandinavian-American Savings Bank of San Francisco into the Merchants' National Bank, with $300,000 capital.

LABOR.

ROADS PREPARE FOR BIG FIGHT.

OPEN BUREAUS TO SUPPLY MEN WHEN STRIKE BEGINS.

Long Pending Trouble Causes the Railways to Seek Machinists and Switchmen to Take Places of the Unionists Who Threaten to Leave Their Present Employment.

[BY DIRECT WIRE TO THE TIMES.]

CHICAGO, Oct. 26.—[Exclusive Dispatch.] Establishment in Chicago of labor bureaus, preparatory to an extended struggle between the Southern Pacific and other western railways and their striking machinists came to light today.

The first recruiting station was opened today. Advertisements call for experienced machinists to take positions in the Southwest at good wages. Transportation is promised.

The final demands of the United Machinists of North America upon the railways will be made within two weeks.

The men demand a 33 per cent. advance in wages and an eight-hour day.

CHAUFFEURS' STRIKE GROWS.

MORE MEN JOIN MOVEMENT.

[BY THE ASSOCIATED PRESS—A.M.]

NEW YORK, Oct. 26.—The strike of chauffeurs employed by the New York Transportation Company, which began yesterday at the company's main garage, spread today to one of the company's sub-stations in Sixty-second street. Ninety of the one hundred and twenty chauffeurs employed at the sub-station joined the three original strikers. Thirty of the substation's men remained at work and when they took their cabs from the garage each was accompanied by an officer. The men are striking for an increase in wages and regular hours of labor.

Health Insurance Is Not Expensive.
Dr. Hamlin's Liver Beans, 25c a bottle.

A Returned Missionary.

Dr. Graham Tutts, from Ahmora, Upper India, will speak at the Los Angeles Holiness Band, 327 W. Fourth street, Sunday, October 28, 3 and 7:30 p.m. All cordially invited to attend.

Sewing Machines, Typewriters, Etc.
Dealers in sewing machines and records; largest stock. Wales, 512 South Broadway.

Gray Hair Quickly Restored
Its natural color by using Alfredum's Egyptian Henna. Sure, harmless, 1st-class druggists.

You Want to Go East C. Haydock.
Illinois Central R.R. 113 W. 5th.

ANTHOL Cough Syrup. Best for irritating coughs. All Sun Drug Stores.

SCRAPER fire at Venice, Hallowe'en.

WASHINGTON.

ORTELYOU IS AFTER "RAISE."

Clerks' and Carriers' Increase Favored.

Mail Handlers Also to Be Included.

Fight Expected When Congress Convenes.

[BY DIRECT WIRE TO THE TIMES.]
WASHINGTON (D. C.) Oct. 26.—[Exclusive Dispatch.] Following recommendations of increases in the postoffice clerks' and letter carriers' salaries, Postmaster-General Cortelyou has decided to recommend that rural carriers' salaries be increased so that altogether 50,000 persons will be affected, including 2,000 in California.

Rural carriers now receive a maximum of $720 per annum, 21,000 carriers getting this much, while others are paid according to the length of their routes, ranging from $720 for twenty-mile routes to $540 for routes from ten to sixteen miles long.

Great interest is expected in this declaration of Cortelyou, and a hot fight in Congress is looked for.

The department is taking time by the forelock by getting in its work so that Congressmen will have felt the universal pressure from the people and their friends.

WASHINGTON BRIEFS.

Taft's Reception.

WASHINGTON, Oct. 26. — With the usual ceremony probably surpassing that ever before connected with the American mission, Minister Gummere this month presented to the Sultan of Morocco a personal letter from the President. His account of the affair, which has been received, says that his party numbered nearly 100 with nearly 100 draft animals. The journey from Tangier to Fez was led by a mounted bearer of the Sultan's flag with a guard on either side. At the border of the district the caravan was received with salutes and military honors by the native chiefs. The party occupied twelve days.

Decision on Sealing.

WASHINGTON, Oct. 26.—E. W. Bowers, United States Attorney for the Northern District of Illinois, and Alfred M. Bowers, United States Fish Commissioner, were in conference with the President today. Messrs. Bowers, as special agents of the President, went to Alaska to investigate illegal sealing, and arrived at the seal islands two days after the seizure of the Japanese, which had been made the subject of diplomatic negotiations between the United States and Japan. It is believed the conference was in regard to this matter.

Taft's Achievements.

WASHINGTON, Oct. 26.—A remarkable achievement in wireless telegraphy is reported to the Navy Department from the Pensacola station. That station has been able to keep in constant communication with the steamer Dixie from the time that vessel left Colon until it arrived at Honda Bay. The station also received messages from the Preston while the latter was entering New York harbor and was undoubtedly bathed in the waves from other stations and vessels.

Completion of Conversion.

WASHINGTON, Oct. 26.—[Exclusive Dispatch.] Comptroller of the Currency Ridgeley today approved the application to convert the Scandinavian American Savings Bank of San Francisco into the Merchants' National Bank, with $300,000 capital.

LABOR.

ROADS PREPARE FOR BIG FIGHT.

Labor Bureaus to Supply Men When Strike Begins.

Machinists Pending Trouble Causes the Employers to Seek Machinists and Workmen to Take Places of the Machinists Who Threaten to Leave Their Present Employment.

[BY DIRECT WIRE TO THE TIMES.]
CHICAGO, Oct. 26.—[Exclusive Dispatch.] Establishment in Chicago of labor bureaus, preparatory to an extended struggle between the Southern railways and other western railways and their striking machinists came today.

The first recruiting station was opened today. Advertisements call for unemployed machinists to take positions in the Southwest at good wages. Transportation is promised.

The final demands of the United Brotherhood of North America upon railways will be made within two weeks.

The men demand a 33 per cent. advance in wages and an eight-hour day.

CHAUFFEURS' STRIKE GROWS.

MORE MEN JOIN MOVEMENT.

[BY THE ASSOCIATED PRESS—A.M.]
NEW YORK, Oct. 26.—The strike of chauffeurs employed by the New York Transportation Company, which began yesterday at the company's garage, spread today to one of the company's sub-stations in Sixty-first street. Ninety of the one hundred and twenty chauffeurs employed at the sub-station joined the three hundred strikers. Thirty of the substation's men remained at work and when they took their cabs from the garage each was accompanied by an officer. The men are striking for an increase in wages and regular hours of labor.

Life Insurance Is Not Expensive.

Dr. Shoop's Liver Beans. 25c a bottle.

A Returned Missionary.

Rev. Mr. Tufts, from Ahmora, Upper India, will speak at the Los Angeles Holiness Band, 1127 Fourth street, Sunday, October 28, at 3 p.m., and special missionary service, 7:30 p.m. All cordially invited to attend.

Typewriting Machines, Typewriters, Etc.

Typewriting machines and records; largest, best stock. Wales, 312 South Broadway.

Gray Hair Quickly Restored

Natural color by using Alfredum's Egyptian Cure. Harmless, 1st-class druggists.

Who Want to Go East C. Haydock.

Illinois Central R.R. 118 W. 8th.

Dr. Shoop's Cough Syrup. Best for irritating throats. All Sun Drug Stores.

CRAPER fire at Venice, Hallowe'en.

Watches $1.98

Ladies' Size, $3.50 Value

Dainty open face gun metal watches, stem wind and stem set, gold hands and stem; they are good timekeepers, fully guaranteed for a year. They make one of the most acceptable gifts; aisle 2, today, $1.98.

14-CARAT SOLID GOLD WATCH $20—Waltham or Elgin movements. Compare them with exclusive stores' prices.

BOTH PHONES EXCHANGE 337

RIGHT HOUR — WATCH US GROW

The Broadway Department Store

BROADWAY, COR. FOURTH. LOS ANGELES. ARTHUR LETTS, PROPRIETOR

More of that Splendid Fudge at

15c Lb.

It's the candy we can't make enough of when we price it specially at 15c a pound. There will be a bigger quantity today. Main aisle on table, 15c pound.

Men's, Women's, Children's Winter Underwear

A great feast of values that makes this winter supply time for the whole family and every family. A sale of tremendous importance taken in every dimension

Good clean lines, full assortments

In the face of trade conditions that cause a big eastern authority to print editorially this .....

"Since last winter the prices on the materials and labor of knitted underwear have risen more than 25 per cent. and, peculiar as it may seem, the best mills in the country are all sold up. Late buyers have to buy left-overs and pay good, high prices, too."

We planned our buying months ago.

In spite of a combination of circumstances that has tended to force knit underwear prices way up and that has made it hard to get at any price.

The Broadway Department Store Inaugurates the Winter Season with Lowered Prices on Knit Underwear, with Savings that would be Exceptionally Important Even if Market Conditions were Favorable to Low Prices.

It's our aim to have the very best underwear that can be bought to sell at equal prices anywhere and at any time. We make it a point to mark regular prices down to the limit of lowness always. Now at the very start of the season, and in face of conditions as stated above, we mark regular prices down lower yet. We like to spring surprises, we like to do things differently. It is our constant effort to make Broadway merchandising more meaningful, to make this store more necessary to you, and we've mixed oceans of hard work with a great big equal quantity of resolution to make this underwear sale the biggest event of its kind ever held in Los Angeles, beginning this morning, aisles 6, 7 and 8, garments for men, women and children.

Prices like you'd expect to find at the end of the season

No matter what garment you favor you will find it in this sale

Values for Women

35c GARMENTS AT 25c
Women's pure white jersey ribbed, fleece lined vests or pants. Long sleeve vests, ankle length pants, all sizes; this sale, aisle 6, 25c.

WOMEN'S 25c VESTS 19c
Fine silver gray fleece lined vests, jersey ribbed, all sizes; aisle 6, 19c.

WOMEN'S GARMENTS 22 1-2c
Egyptian ribbed vests or pants, good weight, long sleeve vests or ankle pants; aisle 6, 22 1-2c.

WOMEN'S GARMENTS 25c
Extra size fleece lined vests or pants, Egyptian ribbed, sizes 7, 8 and 9; aisle 6, 25c.

WOMEN'S VESTS 21c
Long sleeve, jersey ribbed, cotton vests, silk taped. Remember, 21c; aisle 6.

WOMEN'S 50c GARMENTS 39c
Egyptian ribbed, heavy cotton, long sleeve vests and ankle pants, splendid values, aisle 6, 39c.

WOMEN'S GARMENTS 45c
Pure white, fleece lined, ribbed vests or pants, all sizes; aisle 6, 45c.

WOMEN'S UNION SUITS 45c
Onelta style, buttoned across the front, perfect fitting; aisle 6, 45c.

WOMEN'S VESTS 45c
Fleece lined, extra sizes, sale price 45c; aisle 6.

WOMEN'S 98c GARMENTS 75c
Light weight wool ribbed vests and pants, natural or cream, 3-4 wool, well finished, all sizes; 98c values at 75c; aisle 6.

$1.00 GARMENTS AT 79c
Women's heavy part wool ribbed vests or pants, made good and full, trimmed with silk, all sizes, 79c.

$1.25 GARMENTS AT $1.09
Women's heavy 3-4 wool vests or pants, all sizes, $1.25 values, sale price $1.09.

WOMEN'S $1.50 GARMENTS $1.25
Light weight, fine ribbed wool vests and pants, hand trimmed, silk finished, all sizes, $1.25; aisle 6.

$1.50 UNDERWEAR $1.35
Women's flat wool underdwear, white and natural vests or drawers, fine quality, all sizes, $1.35.

Men's Garments $1.09

Fine Norfolk and New Brunswick underwear, natural wool, medium weight, splendidly finished, all sizes; $1.25 values at $1.09; aisle 7.

MEN'S UNION SUITS 85c
Heavy fleece lined cotton, Egyptian ribbed, 85c; aisle 7.

MEN'S GARMENTS 55c
Light weight, natural, half wool garments, all sizes, 55c; aisle 7.

MEN'S GARMENTS 69c
Heavy combed Egyptian cotton shirts or drawers, all sizes 69c; aisle 7.

MEN'S 50c UNDERWEAR 39c
Flat fleece underwear, silver gray, warmly fleece lined, all sizes 39c; aisle 7.

HEAVY GARMENTS 45c
Fleece lined shirts or drawers, silver gray or Egyptian ribbed; aisle 7, 45c.

MEN'S WOOL GARMENTS $1.15
Norfolk and New Brunswick, fine heavy shirts or drawers; full fashioned, extra well made and finished. Sale price $1.15. Aisle 1. **MEN'S $2.00 SUITS $1.75**
Heavy ribbed union suits, perfect fitting, part wool, $1.75. Aisle 7. **WOOL GARMENTS 69c**
There's enough cotton in them to keep them from shrinking, all sizes, 69c; aisle 7.

GIRLS' UNION SUITS AT 45c
Everyone in the family should be interested in buying underwear now. We've tried to make this the biggest sale we have ever had, that means the biggest values we have ever had in such quantities. These union suits are in Oneita style; Egyptian ribbed, fleece lined, the kind that button across the front, sizes up to 15 years. Aisle 6, today, 45c.

BOYS' $1.00 SUITS 75c
They are good union suits, silver gray ribbed, part wool, well finished, good $1.00 value at 75c. Today, aisle 6.

BOYS' UNION SUITS 22 1-2c
Silver gray ribbed and fleece lined; they button down the front, warm and serviceable; sizes up to 10 years, 22 1-2c; aisle 6, today.

GIRLS' GARMENTS 19c
Good fleece lined vests or pants, sizes up to 8 years; Egyptian ribbed, warm and serviceable; 19c.

CHILDREN'S UNION SUITS 22 1-2c
Silver gray or Egyptian ribbed, fleece lined, sizes up to 12 years, 22 1-2c; aisle 6.

Free Pyrography Lessons Every Day, Free Paintography, Free Embroidery Lessons. Rear Aisle 2

79 Covert Jackets $5.00

Some of them are just one-third regular price. We want to see how many Covert Jackets we can sell today. We've put a price on them that ought to make a record.

$7.50, $9.00 and up to $15 Jackets will be $5.00

There are some 20 different styles, well tailored and finished, tight fitting effects, 25 and 26 inch coats, trimmed with straps, stitching; some flat collars with trimming of velvet and silk braid, lined throughout with pure satin. All made of fine quality wool covert, some double twist covert, the best in the market, tan color chiefly, some grays. $7.50 to $15.00 values. Because we have too many, we make a radical price cut for a great sale; $5.00, second floor, today.

See the New Plaid Silk Waists—Second Floor

25c PERCALINE AT 19c
It's a fine lining 36 inches wide, has the rustle and finish of a moire silk. It's a good value at 25c a yard; aisle 3, today at 19c yard.

20c SATEEN AT 15c
It's a 36-inch mercerized sateen, the very best black only. Aisle 3 today, 15c yard.

LINING CAMBRIC 3½c
It's a good 5c value in all colors, less than manufacturer's cost, in aisle 3, today.

CREAM DRESS GOODS AT 79c
Just 200 yards of 98c and $1.25 etamines and voiles; 42 and 46 inches wide; pure wool; aisle 5 today at 79c yard.

NEW BLACK GOODS $1.00
10 pieces of new black Panamas, cheviots, Panamas, eoliennes; 42 to 50 inches; $1.19 to $1.48 values, at $1.00 yard, today.

50-IN. MOHAIR 69c
It's a fine English mohair, plain and fancy Sicilian weaves, $1.00 and $1.25 values, 50 inches wide; aisle 4, today 69c.

52-IN. GRAVENETTE $1.33
A splendid 52-inch washable suiting, 20 shades to choose from, including gray, tan, castor, olive, blue and brown; absolutely waterproof; aisle 4, today, $1.33 yard.

50-IN. PANAMA 79c
All wool Panama. It's mighty fine for wear and looks, sheds dust easily. A good lot of colors and black to choose from; aisle 4, today, 79c yd.

From 8 to 10 A. M.

Early shoppers will profit largely by these values today. No phone, no mail orders, no deliveries on these items.

50c JARDINIERES 25c
Assorted colors; exceptional values at 25c; today from 8 to 10, in the basement.

White Bowl & Pitcher 75c Pr.
From 8 to 10 a.m. today, in the basement.

Ribbons 5c, 8 1-3c to 10c Values
Satin gros grain ribbons, good colors; a rare bargain for this morning, 8 to 10 o'clock, 5c yard, aisle 1.

Black Dress Nets, Sale 39c
45 inches wide; some $1.49 values, 8 to 10 a.m., 39c; aisle 1.

36-in. Peau de Soie 59c, value 90c
Just 200 yards of 36-inch black peau de soie, aisle 5, today, 59c yard; 8 to 10 a.m., if it lasts.

Lining Taffeta 35c, Value 50c
19 inches wide, in a full range of colors, including white, black and cream; 8 to 10 a.m., 35c; aisle 3.

Granite Cloth 59c; Value 98c
46-inch crepe weave granite cloth; it's an extra fine pure wool weave, in a good range of shades. Regular 98c quality, from 8 to 10 a.m., aisle 4, 59c.

Briar Pipe, 25c Value at 12½c
French briar pipes, straight or bent stem, rubber, horn or celluloid mouthpieces; aisle 4, 8 to 10 a.m., 12½c.

Alarm Clocks, $1 Values at 65c
From 8 to 10 a.m., aisle 3, no phones, no deliveries, no mail orders.

Menthymol Tooth Paste at 10c
Regular 25c size, on sale from 8 to 10 a.m., today, 10c; rear aisle 5.

Castile Soap, 19c Value at 11c
Big 1¼-lb. bar, from 8 to 10 today, 11c; rear aisle 4.

Pyrography Outfits 89c; $1.49 Value.
Rear aisle 2, 8 to 10 a.m., today.

Pillow Tops, 10c Value, at 5c
Rear aisle 2, today.

Apron Gingham, 8 to 10 a.m., 5c
Just one case of it in dark blue; medium size checks. Limit of 15 yards to a customer, today, 8 to 10 a.m., 5c; third floor.

15c HALF WOOL ALBATROSS 8 1-3c—8 to 10 a.m., 8 1-3c yard. No more than 12 yards to a customer, 8 to 10 a.m., third floor.

7c TOWELS AT 4c
Size 17x27, hemmed huck towels; no more than one dozen to a customer, 8 to 10 a.m., today.

Brand New Tourist Coats $8.50

$13.00 Values

The swagger coats of the season, 3-4 and full lengths, loose fitting and semi-fitting; some have yokes lined with satin, others unlined, with flat and roll collars, both double and single breasted effects; new sleeves.

There Are a Good Many Samples In the Lot

That's one reason, and then we've taken some coats from regular stock and marked them $8.50; five different styles in gray mixtures, and castor and black, good $13 values at $8.50. The quantity is limited, so don't wait.

Swell New Fall Suits Are Arriving Daily

PETER PAN COLLARS 15c
They are those natty, comfortable favorites of fashion, good 25c values, made of duck. You can choose from many different styles. We've seen collars not a bit prettier or more becoming sell at 35c; good 25c values at 15c each, today, aisle 2.

LACE COLLARS 12½c
They are made of heavy Venice in cream and ecru, good values at 15c; extra values today at 12½c each.

EMBROIDERED STOCKS 12½c
Very pretty ones in white and light blue. Many different styles and patterns; aisle 2, today, at 12½c each.

10c WHITE WAISTING AT 5c
It's a third floor value that will make stirring buying Saturday morning. White madras waistings in stripe effects; 27 inches wide, today, at 5c yard. Third floor.

CHECKED NAINSOOK 4c
A white checked nainsook, a 6¼c value, for school dresses and aprons; third floor, today, at 4c yard.

6½c CALICO AT 4½c
A good calico in silver gray and black and white only. Third floor at 4½c.

Dark Cutings 4c—Third floor today.

Opera Glasses

Just Arrived, a large shipment of opera glasses.

They will be placed on sale Monday at very attractive prices.

S. Nordlinger & Sons, Jewelers Established 1869.

323 S. Spring St.

Genuine Tortoise Shell
Back Combs $7.50 to $25
Side Combs $12 up
Some Mounted in 14-carat Gold
J. Abramson, Jeweler and Silversmith 133 South Spring

Ex. 315—PHONES—Ex. 315

DIAMOND COAL CO.

235 WEST THIRD STREET

A TREACHEROUS TROUBLE

The headaches and dizzy feelings that trouble so many persons are often but symptoms of kidney complaint.

Kidney diseases are very treacherous. They come on silently, gain ground rapidly, and cause thousands of deaths that could have been prevented by treatment in the beginning.

Nature gives early warnings of every disease, if you would but note and heed them. Backache, twinges of pain when stooping or lifting, headaches, faint spells and urinary disorders are among the first warnings of kidney trouble.

If these signals are unheeded, there comes a steady, dull, heavy aching in the back and loins, a noticeable weakness and loss of flesh, rheumatic attacks, weakening of the sight, irregular heart action, languor, attacks of gravel, irregular passages of the kidney secretions, sediment, painful, scalding sensation, dropsical bloating, etc.

But there is no need to suffer long. Doan's Kidney Pills cure all kidney troubles. This remedy has made a reputation for quick relief and lasting cures. It is a simple compound of pure roots and herbs that have a direct action on the kidneys. It was the secret 76 years ago of an old Quaker lady. It was given to the public by James Doan, a druggist, and is now known and recommended the whole world over.

Home cures prove the value of Doan's Kidney Pills to our readers.

LOS ANGELES PROOF.

Mrs. Mary Browne of 205 Rose street says: "It is so long ago since I had my first attack of backache and kidney complaint that I have actually forgotten when it took place. During the last five years the aching if not constant was always in evidence. If I overtaxed myself, contracted a cold or did anything which brought a strain on the muscles of my back, I was continually using medicine or rubbing on liniments and wearing plasters. I never used a preparation which brought as beneficial results as Doan's Kidney Pills, procured at Doan's Drug Store, brought me. In a short time they had made me well and strong."

DOAN'S KIDNEY PILLS

Sold by all dealers. Price 50 cents. FOSTER-MILBURN CO., Buffalo, N.Y., Proprietors.

Every woman knows that a polished table collects so much dust in a day that she can write her name on it.

The same thing happens to a soda cracker exposed to the air—sufficient reason for buying **Uneeda Biscuit** the only soda cracker. Perfectly protected in a dust tight, moisture proof package.

5¢

NATIONAL BISCUIT COMPANY

STANFORD WILL MEET POMONA AGGREGATION.

Last Intercollegiate Rugby Contest in Southern California This Season. Final Test of English Game—Serves for Comparisons.

POMONA.		STANFORD.	
C. Fuller, 180	Forward	Koerner, 175,	Forward
L. Fuller, 170,	Forward	Moffin, 160,	Forward
W. Ranney, 170,	Forward	Conant, 180,	Forward
D. Ranney, 160	Forward	Thorpe, 165,	Forward
Halliday, 170,	Forward	Edwards, 160,	Forward
Taylor, 160,	Forward	Stanford, 160,	Forward
Eames, 160,	Forward	Checa, 170,	Forward
Metcalf, 160,	Wing Forward	Heinley, 145,	Forward
Valle, 140,	Half	Owen, 152,	Half
Collins, 150,	Five	Stott, 160,	Five
Baird, 145,	Three-quarters	Chalmers, 175,	Three-quarters
Mahoney, 155,	Three-quarters	Pemberton, 160,	Three-quarters
Welden, 150,	Three-quarters	Holman, 150,	Three-quarters
Culver, 140,	Three-quarters	Cook, 145,	Three-quarters
Chisholm, 160,	Three-quarters	Fenton, 130,	Full
Subs.—Stevenson, Lockwood, Brown, Crawford.		Subs.—Mintern, Stafk, Prisley, McFarland, Rogers.	
Team weight, 2280.		Team weight, 2387.	
Average weight, 158.7.		Average weight, 159.1.	

Stanford and Pomona meet this afternoon at 2:30 o'clock at Fiesta Park, in the second intercollegiate game of Rugby that has been played in Southern California this season. Both teams are in splendid condition to give a good exhibition of the English game, and the contest promises to afford the best chance that will be had in this part of the State this year for getting a line on Rugby.

Twenty Stanford players arrived in town yesterday noon and put up at the Angelus Hotel. They were accompanied by Coach Lanagan, Trainer "Dad" Moulton, and Manager D. D. Sales. In the afternoon they donned their bright cardinal jerseys and light unpadded football trousers and passed a half an hour in light practice at Fiesta Park. The men are apparently in fine condition and their fast work shows the effect of the strict training regulations the coach and trainer are insisting upon even during their stay in Los Angeles. Lanagan has refused to allow his men to attend any of the social functions that had been planned for them.

OLD PLAYERS RETURN.

Six of the old 'varsity men who appeared in the game between Stanford and the Sherman Indians at Fiesta Park a year ago, are included in the Rugby line-up that will face Pomona this afternoon. Stott, Chalmers and Fenton have developed into crack Rugby players, especially Stott, who was elected at the close of last season to captain this season's football team, and retained his position as leader on merit, despite the change in games. It is a noteworthy fact that while the Stanford team's showings in the games played to date has been very good, not a single one of the men who are on the squad has had previous training in the English game.

Four Los Angeles boys, will appear in the Stanford line-up this afternoon, Edwards, Owen, Thorpe and Heinley. "Jack" MacFarland, who is captain of the Stanford track team this year, is one of the five substitutes who has been brought with the team and will probably go on the field before the game is over. Thorpe played on the freshman team this year, and Owen was a member of last year's 'varsity baseball team.

The make-up of the Stanford team is significant in showing the difference in the requirements of Rugby and the old game of football. Beside the six old football players that are on the team, men have been recruited from nearly all of the other athletic squads. Fenton, Owen, Stott, Presley and Chalmers are crack baseball players, and MacFarland, Edwards and Owen are members of the track team. Edwards is especially valuable because of his basketball experience.

Pomona has been hard at work out at Claremont throughout the week, remedying the weak points made apparent in last Saturday's game with California, and will endeavor to repeat the good showing she made on the former occasion. The coaches have been directing their men in the ways of dribbling and their efforts in that connection may result in an exhibition in this department of the game that has not yet been seen in its best form on the Coast, and that is considered one of the most scientific branches of the game.

While Pomona High School deserves credit for turning out an exceptionally clever team of Rugby players this season the victory they won in a practice game during the week cannot be taken as indicating retrogression on the part of Pomona, and this week of practice doubtless will show in the Claremont players' work. This afternoon's game will not only be looked upon as another and better test of the new game but as an opportunity for comparing the two big northern teams that will meet at Berkeley, November 10.

The Pomona College authorities have declared a special half holiday so that the students from Claremont will be in force at the game this afternoon. The Stanford Club has reserved a special section for the Cardinal rooters, and the game will probably bring out the greatest exhibition of undergraduate enthusiasm of any intercollegiate contest held in Southern California during the present season.

There was a special rally at Pomona last night and the team received a great send-off.

POMONA STEADIES UP.

HOPES TO BEAT STANFORD.

[SPECIAL CORRESPONDENCE OF THE TIMES.]

CLAREMONT, Oct. 26.—The Pomona College football team ended its Rugby preparation this afternoon, with light practice, the men resting up for the big game tomorrow. The work was fast, and gave promise of a speedy contest with the big Stanford varsity.

Although Pomona expects Stanford to put up a faster game than did California, she hopes to hold the northerners to a low score, putting up, if possible, a closer fight than even against the Berkeley fifteen. She may be able to do this on account of the improvement of the week, unless the Stanford team proves much better than California's. Pomona, at least, will have the advantage of going into the game with a steady team, and will not allow their opponents to score through nervousness, as in the California game.

The line-up will be the same as that of last Saturday. Valle has been putting up an exceptionally brilliant game the last week, and will oust Stevenson from his position. The changes of the week in the other backfield positions did not prove suitable, and tonight Coach Noble announced that they would be given up, with the exception of the Valle-Stevenson substitution.

The scrum used will be the same as that of California, being composed of seven men. This decision was arrived at after the disastrous High School game of Wednesday. The seven-man scrum will allow Collins to play in the back-field, where he went in the California game, after the first few minutes of play.

The team leaves for the city at 8:30 o'clock tomorrow morning and will stay at the Hollenbeck until the game.

PLAN WINTER TENNIS GAMES.

TOURNAMENT WILL BE PULLED OFF THIS WINTER.

Trophies Provided for Which Members of Southern California Tennis Club Will Contest—Four Classes Arranged and Players Must Win Three Times for Possession.

The Southern California Tennis Club has arranged for a series of tournaments, which will keep the members of the organization busy during the coming winter months. The tournaments are to be class affairs and will be held once in every four or five weeks at the Central courts in South Pasadena.

The members of the club have been divided into four classes, A, B, C, and D, and prizes have been offered for each class, which will have to be won three times before becoming the permanent property of any one player. The first tournament will be started at the Central courts in the course of the next two weeks. It will be open to all members of the club in good standing.

In order to give the tournament a continuous interest the committee hit upon a scheme whereby challenge matches will be held between players in the various classes during the year, at times when no regular tournament play is going on. If any member believes that he is entitled to classification in a higher grade, he has the right to challenge any player in the class above him, and if he succeeds in defeating him he moves up to the higher class. In case it is thought that any player is not entitled to so high a classification as has been given him, it is possible for any person in his own class to challenge him, and by defeating him with a handicap of fifteen to send him back to a lower class.

The committee believes that a great deal of interest will be stirred up among the members of the club, and that the winter season will be a successful one.

O'BRIEN BOXES LONG.

Quaker Makes Good Impression in the Set-to and by His Lecture at Police Benefit.

Jack O'Brien appeared in a new role in Los Angeles, last night, when he delivered a fifteen minute lecture at the police benefit in Simpson's Auditorium. Jack made a great hit and was roundly applauded, but the part of the entertainment most appreciated by the audience was his three round go with Patrolman Dan M. Long. The latter is a fair boxer and was able to put up a good exhibition with the Philadelphia jumping-jack, although there was no gore shed or knockdowns registered.

This afternoon Tommy Burns will go on with Long, and tonight O'Brien will have another set-to with the local man. O'Brien's fast work dazzled the audience and he was given tremendous applause. In his lecture he dwelt upon the gentlemanly sport of boxing and asked the audience to judge from the exhibition as to its brutality. Abe Attell was not present to referee, as he could not afford to break training. In his place Roy Allen officiated.

HARVARD PLAYS THROOP SCHOOL.

PASADENA ELEVEN FAVORITES TO WIN CONTEST.

Los Angeles Eleven Has Fast Men but Lacks Experience — Winner Will Fight It Out With Local High School for Interscholastic Championship of Season.

Harvard School of Los Angeles and Throop Polytechnic High School of Pasadena, meet at 3:30 o'clock this afternoon at Fiesta Park in one of the most interesting games of interscholastic football that will be played in Southern California this season. Both teams are rated well among the local high school teams, and the winner of this afternoon's game will be looked upon as the rival of the Los Angeles High School for the interscholastic championship of the south this year.

Harvard's team is made up of excellent material both fast and heavy, but it lacks the experience that is behind the heavy Throop players. Coach Boren has put in the last week of practice in developing team work, and if he has succeeded in doing this he will send an aggregation onto the field that will be hard for any prep. school team to beat. Armstrong at full has proved a valuable man in all of the games the team has played this season, being especially strong in bucking the line. Crary is a fast half-back and often gets away on end runs, while the work of the entire team has been good individually. Harvard made a good showing in her game with U.S.C. a week ago, but will have to play a better game than she did against the Pasadena High School to win from Throop this afternoon.

Throop will play her first regular game this afternoon. Her men are apparently older and more experienced than Harvard's representatives, and they have been coached by Roesch, an old Northwestern University player. Among the men who are back from last year's team are Capt. Lee, Gabriel and Stoney.

CLOUDY RACE IS PROPOSED.

COURSE IS TO SUMMIT OF MT. WASHINGTON.

Contest Between Automobiles and Balloons for a Prize of a Thousand Dollars Is Planned by "Senator" W. J. Morgan, Great Promoter of Auto Racing Events.

[BY DIRECT WIRE TO THE TIMES.]

BOSTON, Oct. 26.—[Exclusive Dispatch.] "Senator" W. J. Morgan, who promoted the "Climb to the Clouds" in the White Mountains, and managed the famous speed contests on the beach at Ormonde, is arranging for a race between automobiles and balloons.

The place for the race is in the White Mountains, in the vicinity of Mt. Washington, the scene of the famous hill climb. It is proposed that the automobiles start from the site of the Old Glen House, and the balloons from Bretton Woods. The goal for the race will be the Summit House near the top of Mt. Washington.

A thousand dollars in cash will be the prize hung up for the balloonists and motorists. All who start will receive a bonus and all expenses. Many prominent aëronauts have agreed to enter, among them Dr. Julian P. Thomas of New York, who is working on a dirigible. Leo Stevens is another who has signified his intention of entering. Automobile enthusiasts who will compete are not lacking.

BIG EASTERN GAMES.

First Contests Between More Important Teams Will Be Played This Afternoon.

[BY DIRECT WIRE TO THE TIMES.]

NEW YORK, Oct. 26.—[Exclusive Dispatch.] Princeton and Cornell will play the first big football game of the season under the new rules at the Polo Grounds tomorrow. The teams seem nearly evenly matched, with perhaps a slight advantage for Nassau, which is reflected in the betting. The odds quoted tonight are 5 to 4.

Yale will play Amherst, the team coached by Guy Hutchinson, last year's Yale quarterback. The Blue is looking for a hard struggle.

Harvard will meet the Army team at West Point. This game is almost always a stubborn one, but the Crimson is stronger just now than at this time last season.

Pennsylvania tackles the Carlisle Indians. The redskins are in only fair form, while the Quakers are improving considerably and should do well.

Billiard Match.

The billiard enthusiasts had the time of their lives last night watching the three-cushion game between George Kennedy and Bob Lacy at Berry's rooms on South Spring street, for these really good players actually went through 100 innings before they finished a three-cushion game of 40 points. Kennedy finally won by a score of 40 to 28, and the score shows that both men were very much off their regular play. They were even for half the distance, and then Kennedy suddenly forged ahead with a fine run of 6. Later on he made a 5 and a 3, while the best that Lacey could do was 2.

No Lipton Race This Year.

NEW YORK, Oct. 26.—[Exclusive Dispatch.] "There will be no race for the America's Cup next year, so far as I am concerned," said Sir Thomas Lipton today. Whether he would challenge for 1909, he could not say.

Bond for Steeplechaser.

NEW YORK, Oct. 26.—[Exclusive Dispatch.] Grant Hugh Brown, owner, had to furnish a bond of $5000 before the famous English steeplechaser, John M. P., was permitted to return to England. It is alleged the horse was imported into this country under a false valuation.

Walter Miller's Record.

NEW YORK, Oct. 26.—[Exclusive Dispatch.] Walter Miller has won more than three hundred races this year, beating the best previous record of 297, and has earned, all told, something like $20,000.

PACIFIC COAST LEAGUE.

	Played.	Won.	Lost.	Percent.
Portland	180	111	67	.580
Seattle	174	91	80	.530
Los Angeles	174	91	83	.523
San Francisco	168	87	81	.518
Oakland	179	74	105	.413
Fresno	173	62	111	.358

FIRE CAUSES DAMAGE.

Blaze at Bininstool Lubricating Plant Threatens Wholesale District and Creates Much Excitement.

Fire which started in the Bininstool Lubricating Company's warehouse at Mateo and Palmetto streets at 12:20 o'clock yesterday afternoon, threatened the warehouse district, and for half an hour defied the efforts of firemen to extinguish the flames. It was finally got under control, but not until damage to the extent of $2000 had resulted.

Located among many frame buildings, the fire was particularly dangerous, and the utmost effort of the fire laddies was necessary to check the conflagration, which threatened the neighborhood and caused great excitement.

From under a large copper still in the yards the flames suddenly burst, and in a moment the adjoining building was ablaze. The fire had gained considerable headway when the fire companies arrived. With the first drop of water poured into the burning oil three 150-gallon tanks exploded and threw their contents on the roofs of several small buildings, which immediately began to blaze. These were quickly extinguished, and the fire fighters turned their attention to the blazing tanks and shed. These were a total loss.

Remarkably good time was made by the firemen in getting there and having water on the fire.

SHED FOUND ABLAZE.

A shed in the rear of the I. Brown Furniture Company at No. 655 South Spring street was found blazing last night before the fire had gained much headway. An alarm was sent to the department and the flames were extinguished with little loss. The fire was communicating to the furniture store just as it was discovered.

CALLS NEW ELECTION.

BOSTON, Oct. 26.—President John F. Tobin, of the Boot and Shoe Workers' Union, announced today that the new election called by the Executive Council of the union because the constitution was violated in the recent election, will be held December 6.

GANS FIGHTS KID HERMAN.

Return Match With Nelson Is Declared Off.

Nolan's Demands Too Stiff for Negro Boxer.

Chicago Scrapper Is Glad to Step in Breach.

[BY DIRECT WIRE TO THE TIMES.]

CHICAGO, Oct. 26.—[Exclusive Dispatch.] Articles of agreement were signed this afternoon for a finish fight between Kid Herman of Chicago and Joe Gans, of Baltimore. Negotiations that were under way between Gans and Battling Nelson were broken off and there will be no return fight between the two principals of the Goldfield battle for the present, at least.

The deal for the second Gans-Nelson engagement was going along nicely and the parties were just about to append ther names to a contract when the question of weights came up. Gans insisted on weighing in at 133 at 2 o'clock, Billy Nolan, who represented Nelson, insisted on the same weight conditions as at Goldfield and the negotiations were at once called off.

When Nolan declared that the same weights must govern as at the last fight in Goldfield, Gans turned his back on Nolan and began to talk with Herman's manager, who was standing close by.

The terms for the Gans-Herman fight are at 2 o'clock and the purse is to be divided into shares of 65 per cent. and 35 per cent. Bids will be received and the fighters are ready to come together in the next two months. Both Gans and Herman say they favor Siler for referee.

NOTHING IN FIGHT YARN, McCAREY DENIES LOCAL FAKE.

There has been a big lot of "excitement" created in the office of a little local twilight sheet, the past few days, by its own publication of a wild story that Manager McCarey of the Pacific Athletic Club would offer a purse of $50,000 for the Gans-Nelson fight here next May. The story would have been all right if it hadn't been a fake and it certainly was "exclusive," for this reason.

When questioned about the "yarn" yesterday, Manager McCarey denied the whole story. He has said a number of times since the Gans-Nelson fight that he "COULD" afford to offer a $30,000 purse for another battle, but he declares he never said he "WOULD" offer that sum. He has had no correspondence with the fighters; never said he would "outbid the world" for the Gans-Nelson fight, and probably wouldn't match these boys, when there are so many other fighters his club could make more money out of.

NEGRO TELLS SHOCKING TALE.

REVOLTING TESTIMONY IN PERJURY CASE.

Colored Coachman, Formerly Employed by Augustus Hartje, Denies Charges, and Admits That Cross-Questioning "Tangles Him Up." Breaks Down and Cries.

[BY THE ASSOCIATED PRESS—P.M.]

PITTSBURGH, Oct. 26.—The testimony offered today in the trial of Clifford Hooe, a negro, and former coachman of Augustus Hartje, charged with perjury in connection with the recent Hartje divorce case, was the most sensational and revolting since the Hartje domestic troubles began.

Hooe reiterated the charges of intimacy made in his first deposition and said he had been coerced into making the second deposition, which is an absolute denial of the first.

The negro said when he was arrested in East Liverpool, O., by a number of private detectives, that they had roughly used him and that while he was in a cell in jail, one of the detectives had pointed a revolver at his head. He was told, he said, that a large crowd of angry men were awaiting his return to Pittsburgh and that he would be lynched unless he confessed that the charges of intimacy against Mrs. Hartje were false.

Hooe said the threats frightened him into a confession which he later signed in this city while intoxicated, the liquor, he said, having been purchased by the detectives.

The negro also testified to having received considerable money from John Welchons, a friend of Hartje, but said he merely borrowed it.

Hooe was put to a severe cross-examination by Asst. Dist.-Atty. Robb, who asked questions in rapid succession. Finally the negro broke down, crying, excitedly:

"You've got me all excited and tangled up. Don't ask me so many questions at once. Ask me slowly, and I will answer you like a man.

"Then hold up your head, look the jury in the face and answer me like a man," said Mr. Robb.

Further on in the cross-examination Hooe exclaimed: "Oh, you've got me all tangled up."

"So you are tangled."

"Yes. I don't know half the time whether I'm in Pittsburgh, Washington, New York or Montclair, or where."

"Were you tangled up when you made the statement in Mr. Ferguson's office about Mrs. Hartje?"

"No, sir; the pressure was not so strong," said the defendant.

When court adjourned Hooe was still on the stand.

Schoolmaster: You ask me if I love you? Oh, darling, when I had to punish a boy this afternoon, I gave him your name to write out 500 times!—(Fliegende Blaetter.

JACK SULLIVAN READY TO FIGHT.

[BY DIRECT WIRE TO THE TIMES.]

SEATTLE (Wash.) Oct. 26.—[Exclusive Dispatch.] Jack (Twin) Sullivan arrived last night from Dawson, where he knocked out Nick Burley in seven rounds last month. Twin is on his way to Los Angeles, to challenge the winner of the Jack O'Brien-Burns go.

Compare Your Tailor's Suit with an Alfred Benjamin Suit

We have carried our campaign for good clothing straight into the enemy's camp—the tailor.

No worse fallacy ever existed than the idea of going to a tailor for a perfect "fit."

In your own experience, does the tailor fit you, or does he make a host of miscalculations which annoy you and ruin the satisfaction of your suit?

There are no mistakes in Alfred Benjamin tailoring because you can see for yourself just how it will look before you buy it.

The truth is, our clothing is superior to tailoring in every detail, from cloth to sewing, and it costs only half as much.

Half a Tailor's Price.

James Smith & Co.

Mail Orders Promptly Filled. Samples and Prices on Request

Exclusively High Grade Clothing.

137-139 S. Spring St.

GLEANINGS BY CABLE FROM OTHER LANDS.

[BY DIRECT WIRE TO THE TIMES.]

GUATEMALA, Oct. 26.—[Exclusive Dispatch.] President Roosevelt's attendance at the funeral of the late Guatemalan Minister in Washington has caused a very grateful impression in official and private circles here. The entire Guatemalan press joins in thanking President Roosevelt.

RUSSIAN REVENUES.

[BY DIRECT WIRE TO THE TIMES.]

ST. PETERSBURG, Oct. 26.—[Exclusive Dispatch.] Authorized denial is made of the report circulated by the Russian press concerning the coming of an interior loan to counterbalance a deficit in the budget. According to official information, the customhouse revenues up to October exceed the requirements of 11,250,000 roubles.

NICARAGUA'S FESTIVITIES.

[BY DIRECT WIRE TO THE TIMES.]

PANAMA, Oct. 26.—[Exclusive Dispatch.] The government has received the ratification of the treaties between England and Nicaragua regarding the Mosquito Coast, commerce and navigation, including a clause that Greytown is no more a free port, as Great Britain recognizes the absolute sovereignty of Nicaragua. Grand festivities are being held all over the country.

GOING TO JAPAN.

[BY DIRECT WIRE TO THE TIMES.]

PARIS, Oct. 26.—[Exclusive Dispatch.] Charles W. Kohlsaat, commissioner-general of the Jamestown Exposition, is now in Paris, preparatory to appointing a commissioner for France in connection with that enterprise. He will continue his mission with respect to other European nations, and then proceed to Japan, returning here in February.

EARTHQUAKE TEN SECONDS.

[BY DIRECT WIRE TO THE TIMES.]

RIO DE JANEIRO, Oct. 26.—[Exclusive Dispatch.] An earthquake lasting ten seconds was felt yesterday at Corumba, in the State of Matto Grosso. The damages were slight.

OBITUARY.

S. T. Coulter.

SANTA ROSA, Oct. 26.—S. T. Coulter, one of the best known pioneers of Sonoma county, died yesterday after a long illness. He was prominent in the State Grange for many years.

J. M. Hoyt.

CHICO, Oct. 25.—J. M. Hoyt, a Chico capitalist, died last night from lockjaw. He fell from a bridge a few days ago, injuring his little finger. Tetanus developed, and within a few hours he was dead.

Dr. Charles P. Russell.

UTICA (N. Y.) Oct. 26.—Dr. Charles P. Russell, known throughout the country as an authority on dermatology and the treatment of cancer, died here today of pneumonia.

Milton M. Brice.

PARIS, Oct. 26.—Milton M. Brice, ex-Consular Agent at Xeres De La Frontera, Spain, died here yesterday.

Explains Postponed Trip.

PHILADELPHIA, Oct. 26.—An official of the Pennsylvania Railroad today denied the statement published this morning that the inspection trip of the company's directors, fixed for today, had been postponed on account of President Cassatt's health. The story is denounced as being without any foundation. Mr. Cassatt is steadily improving and is at his office daily. The postponement of the directors' trip, it is said, is entirely to the inability of many of the members of the board of directors to attend on account of other business engagements.

Report Declared Untrue.

NEW YORK, Oct. 26.—The World says the statement was made yesterday on high authority that the Chicago story that an arrangement has been reached between Stuyvesant Fish and E. H. Harriman in the Illinois Central controversy, by the terms of which Mr. Fish is to retire from the presidency in favor of George J. Grammar, now vice-president of the New York Central lines west of Buffalo, is untrue, and that there has been no change whatever in the attitude of the two interests.

New Office Is Created.

NEW YORK, Oct. 26.—The management of the Rock Island and the Frisco systems has created a new place in the official staff of the systems, both of which are owned by the Rock Island. The incumbent will be specially charged with the duty of keeping the management of the road in close touch with the decisions of the Interstate Commerce Commission, as well as with those of the railroad committees of the several States. Edward B. Pierce has been appointed to the new place.

POPE RECEIVES SECRETARY.

Pontiff Converses Half Hour With German Secretary and Exchanges Good Wishes.

[BY THE ASSOCIATED PRESS—A.M.]

ROME, Oct. 26.—The Pope today received the German Foreign Secretary, Herr von Tschirsky, and Frau von Tschirsky, who were accompanied by the Prussian Minister to the Vatican, Baron von Rotenhan. In the papal ante-chamber Von Tschirsky met Cardinal Agliardi, Vice-Chancellor of the Holy Roman Church, who formerly was papal nuncio at Munich and therefore is thoroughly conversant with German affairs.

The Pope met Baron von Rotenhan at the door. The Pontiff then asked his visitors to take seats and conversed with them half an hour. Herr von Tschirsky conveyed to the Pope Emperor William's best wishes and the Pontiff in return sent His Majesty his warmest greetings.

Automobiles.

DORRIS

Price $2650

A. C. Stewart, Agt. 10th and Santee

P. D. Q.

Auto Rental Co. First Class Machines. Experienced Chauffeurs. 218 S. Spring. Both Phones 78

POPE-TOLEDO PACKARD THOMAS STEVENS-DURYEA BUICK

Western Motor Car Company 815 South Hill Street.

Locomobile and Winton Automobiles

Success Automobile Co. Temporary, 420-422 S. Hill New Place in Fall.

E. E. Caister, Manager

PREMIER

24 H. P.—$2250.00 5 Passenger Touring

W. COSBY 1081 S. Hope

WHITE GARAGE

Hartford — Pope — Tribune

White Steam Car

712 South Broadway

H. D. RYUS, Mgr. Phone

The Maxwell

"Perfectly Simple, and Simply Perfect"

J. W. WILLCOX & Co. Southern California Distributors Phone Broadway 4888. 1211-1213 South Main St.

Cadillac Motor Cars

AGENT

Lee Motor Car Co. 1218-20 So. Main

DOLSON

MOTOR CARS

Dolson Motor Car Company J. H. McNaughton, Mgr. 711 South Spring Street

OLDSMOBILES

Palace Touring Car, Gentleman's Roadster, Two-Cycle Car, Runabout, all in stock.

H. O. HARRISON Co. 1207-1209 S. Main.

1907 Mitchell

4 Cyl. 18 H.P. Runabout. 4 Cyl. 30 H.P. Tourist Car. 4 Cyl. 35 H.P. Touring Car. 380-386 So. Los Angeles St.

WAYNE

Touring Cars and Runabouts 16 to 60 horse-power, 1908 Models

E. Jr. BENNETT AUTOMOBILE COMPANY

General Agents 1203-05 So. Main

Reo Motor Car

LEON T. SHETTLER

533 So. Grand Ave. Sunset Ex. 533.

Franklin

Motor Cars

(Air-cooled six-cylinder)

R. C. HAMLIN

Agent for Southern California

Home 24402; South 930 1018 S. Main

Tourist

Los Angeles

OUR FACTORY OPEN FOR INSPECTION

Corner Main and Ninth Streets

AUTO VEHICLE CO.

1907 RAMBLER

W. K. Cowan 832 South Broadway Los Angeles

Fancy Briar PIPES $2.75

Regular $4 to $6 Values.

If you are a pipe smoker you know how difficult it is to get a pipe that sweetens with age. The trouble is that most pipe bowls are made of green wood.

These pipes we are offering at $2.75 each are made of thoroughly seasoned briar, with genuine amber mouth pieces—a combination that assures cool, sweet smoking all the time. Some of them are silver mounted, some plain. They are honest $4 to $6 values. At $2.75 each, they are the greatest pipe bargains ever offered in the city.

A. B. COHN & BROTHER

273 So. Main St.

Northwest Cor. 3d St.

Fall Oxford

A fine model for those who prefer a low shoe for fall wear; made of dull leather, good weight, medium Cuban heel, extension sole, Blucher cut, wide ribbon ties. A beauty. $3.50.

Innes Shoe Co.

258 SOUTH BROADWAY

231 WEST THIRD

Geo. P. Taylor

Tailor and Haberdasher

For Men's Business Wear

We are showing a line of Martin's Worsteds in finished and unfinished effects, in the new broad stripes, dark shades—for sack and business cutaway suits.

Suits from $60 to $75.

No. 525 S. Broadway

Men's Tailoring 2d Floor.

Ladies' Tailoring 3d Floor

New Taylor Bldg.

Automobiles.

DORRIS
Price $2650
A. C. Stewart, Agt.
10th and Santee

P.D.Q.
Auto Rental Co.
First Class Machines. Experienced Chauffeurs.
316 S. Spring. Both Phones 726

POPE-TOLEDO
PACKARD
THOMAS
STEVENS-DURYEA
BUICK
Western Motor Car Company
415 South Hill street.

Locomobile and
Winton Automobiles
Success Automobile Co.
Temporary, 430-432 S. Hill
E. E. Caister, Manager

PREMIER
24 H. P.—$2250.00
5 Passenger Touring Car
W. COSBY

WHITE GARAGE
Hartford — Pope — Tribune
White Steam Car
712 South Broadway
H. D. RYUS, Mgr.

The Maxwell
"Perfectly Simple and Simply Perfect"
J. W. WILLCOX & SON
Southern California Distributing Agents
Phone Broadway 938.
1211-1213 South Main st.

Cadillac Motor Cars
AGENT
Lee Motor Car Co.
1218-20 So. Main

DOLSON
MOTOR CARS
Dolson Motor Car Company
J. H. McNaughton, Mgr.
711 South Spring Street

OLDSMOBILES
Palace Touring Car, Gentleman's Roadster, Two-Cycle Car, Runabout.
In stock.
H. O. HARRISON CO.
1207-1209 S. Main.

1907 Mitchell
4 Cyl. 16 H.P. Runabout
4 Cyl. 30 H.P. Touring Car
4 Cyl. 35 H.P. Touring Car
380-386 So. Los Angeles st.

WAYNE
Touring Cars and Runabouts
16 to 60 horse-power, $800 to $
E. Jr. BENNETT AUTOMOBILE COMPANY
General Agents 1203-05 So. Main

Reo Motor Cars
LEON T. SHETTLER
632 So. Grand Ave.
Sunset Ex. 635. Home

Franklin
Motor Cars
(4-cylinder air-cooled)
R. C. HAMLIN
Agent for Southern California
Home 24402; South 903 1206 S. Main

Tourist
OUR FACTORY OPEN FOR INSPECTION
Made in Los Angeles
Come and see us
Cor. Main & Venice
AUTO VEHICLE CO.

1907 RAMBLER
In Stock
W. K. Cowan 632 South Broadway Los Angeles

TIMELY SWATS BEAT LOOLOOS.

SEALS WIN FROM BERGEMAN IN FOUR-HIT GAME.

Three of These Raps Are Bunched in One Inning, and Four Tallies Result—George Wheeler and Irwin Surprise the Fans With Sensational Catches of Liners.

San Francisco, 4; Los Angeles, 2.

This is the tale of more hard luck, but the beauty of the story is that it doesn't take long to tell it. Everything was done in two minutes, and the blow came so quickly that those who felt it forgot it in hope for something better.

As a matter of fact, however, if the Seals had not won, there wouldn't be any use thinking there is luck in baseball, for they had every bit of it. Things started out right for them, and never quit coming, and their four runs in one inning, shows there must have been something helping them along.

Wheeler at first showed it in the last of the fourth inning. Eager was at bat and hit a high liner over first base, and when Wheeler saw it coming he jumped up, stuck his left hand into the air above his head, and stopped the ball. It bounced up from his hand, and when George struck the ground, he held his hand up again and caught the ball. Irwin, at short, did the same thing in the next inning, when Ellis smashed a high liner over him. He jumped about two feet, blocked the ball, and caught it with his left hand as it came down.

These two spectacular catches made some of the fans think it was no use trying to beat a team that could pull off plays like these, and that is how the result doped up.

There was nothing sensational about the game, except these two catches. The hitting was light, for Bergeman allowed but four swats and there were but seven made off Brown. Some of these were bunched in two different innings, and the runs came very easily. Both pitchers handed out first-class ball in every inning except the ones in which the runs came and Bergeman got the worst of the deal.

But one single was picked off him until the seventh inning, and then everything went wrong. Spencer opened the inning with a swat to left, and then Wheeler was given a pass. Both men advanced a base on Mohler's sacrifice, and easily scored on Irwin's double over third base. As this was not enough, Walthour was hit by Bergeman, and then McClelland slammed a hard drive to left, but Carlisle juggled the ball and let it go past him, both Irwin and Walthour scoring. All this damage was done after two were out.

The Looloos started out to win in the sixth and, after making two runs, backed up and didn't get as far as second base after that. Brashear singled to left, stole second, was sacrificed to third by Dillon and scored on Carlisle's double to right. Carlisle reached third on McClelland's muff of Spies's throw, and scored on Toman's sacrifice. Then Brown tightened up, and the game was over for us.

The score:

LOS ANGELES.

	A.B.	R.	B.H.	S.B.	P.O.	A.	E.
Ellis, cf	4	0	0	0	2	0	0
Moore, 2b	4	0	2	0	3	2	0
Cravath, rf	4	0	1	0	1	0	0
Brashear, 2b	4	1	1	1	1	1	0
Irwin, 1b	3	0	1	0	11	0	0
Wheeler, lf	4	1	2	1	1	0	1
Spencer, ss	3	0	0	0	4	2	0
Mohler, c	4	0	0	0	4	2	0
Brown, p	3	0	0	0	0	2	0
Totals	33	2	7	2	27	11	1

SAN FRANCISCO.

	A.B.	R.	B.H.	S.B.	P.O.	A.	E.
Eager, cf	4	1	1	0	2	0	1
Delmas, 1b	2	1	0	0	9	0	0
Hildebrand, 2b	1	0	0	0	1	1	1
Dillon, lf	2	0	0	0	2	0	0
Spies, ss	4	1	1	0	2	0	0
Bergeman, rf	2	1	0	0	1	0	0
McClelland, 3b	3	0	2	0	2	4	1
Ellis, c	3	0	0	0	7	2	0
Brown, p	3	0	0	0	0	2	0
Totals	25	4	4	0	27	9	2

SCORE BY INNINGS.

	1	2	3	4	5	6	7	8	9
Los Angeles	0	0	0	0	0	2	0	0	0—2
Base hits	1	0	1	1	1	2	1	0	0—7
San Francisco	0	0	0	0	0	4	0	0	1—5
Base hits	0	0	1	0	0	2	0	0	1—4

Two-base hits—Carlisle, Irwin.
Sacrifice hits—Mohler, Hildebrand, Dillon.
First base on errors—Los Angeles, 2.
Left on bases—Los Angeles, 5; San Francisco, 4.
First base on balls—Off Bergeman, 4.
Struck out—By Bergeman, 2; by Brown, 7.
Double plays—Bergeman to Toman to Dillon.
Hit by pitched ball—Walthour.
Time of game—1h. 45m.
Umpire—Derrick.

SCHIMPFF BLOWS UP.

OAKLAND DOES THE TRICK.

OAKLAND, Oct. 26.—Schimpff "got his" this afternoon, being hit for twelve safeties and proving otherwise unsteady. Score:

PORTLAND.

	A.B.	R.	B.H.	S.B.	P.O.	A.	E.
Bauer, ss	3	1	1	1	1	3	0
Shinkle, lf	4	2	2	0	4	1	1
Hogan, cf	4	0	0	0	5	0	0
Hosp, 2b	4	0	2	0	0	2	0
Hall, rf	4	0	2	0	1	0	0
Hall, 2b	3	0	1	0	2	1	0
Hall, c	3	0	0	0	9	1	0
Hall, p	4	0	0	0	1	1	0
Totals	33	3	8	1	24	10	1

OAKLAND.

	A.B.	R.	B.H.	S.B.	P.O.	A.	E.
Hall, rf	5	0	0	0	1	0	0
Hall, lf	4	2	2	2	2	0	0
Hall, cf	4	0	1	0	1	0	0
Hall, ss	4	1	2	0	4	1	0
Hall, 2b	3	1	2	0	1	2	0
Hall, 1b	3	1	2	1	6	4	0
Hall, 1b	4	0	1	1	3	2	0
Hall, c	3	1	1	0	9	0	0
Hall, p	4	0	2	0	0	1	0
Totals	35	6	13	4	27	10	0

SCORE BY INNINGS.

	1	2	3	4	5	6	7	8	9
Portland	0	0	0	0	0	0	2	1	0—3
Base hits	2	1	1	0	0	0	3	1	0—8
Oakland	2	1	1	0	0	0	2	1	0—6
Base hits	1	2	2	0	0	1	2	1	0—9

SUMMARY.

Two-base hits—Bliss, Mitchell, Donahue.
First base on called balls—Off Graham, 2; off Hall, 1.
Struck out—By Graham, 4; by Schimpff, 1.
Wild pitches—Devereaux, Donahue.
Passed balls—Hay-Haley, unassisted.
Left on bases—Schimpff, 2.
Time of game—1h. 45m.
Umpire—Perine.

PITCHES GREAT BALL.

HOAG BLANKS SEATTLE.

[BY THE ASSOCIATED PRESS—P.M.]

FRESNO, Oct. 26.—Hoag pitched a great game against the Seattle bunch today, allowing but three scattered hits. Fresno made two runs, one in the second inning by clever base running, and another in the eighth inning by getting two hits and a sacrifice. Score:

SEATTLE.

	A.B.	R.	B.H.	S.B.	P.O.	A.	E.
Hall, 2b	4	0	1	0	4	4	0
Hall, lf	2	0	1	1	3	0	0
Hall, cf	4	0	0	0	2	3	0
Hall, rf	3	0	1	0	1	0	0
Hall, 1b	4	0	0	0	12	0	0
Hall, ss	3	0	0	0	0	3	0
Hall, p	2	0	0	0	1	0	0
Hall, c	2	0	0	0	0	2	0
Totals	31	0	3	1	24	12	0

FRESNO.

	A.B.	R.	B.H.	S.B.	P.O.	A.	E.
Hall, 2b	4	0	1	0	2	1	0
Hall, cf	4	0	2	0	1	0	0
Hall, ss	3	0	0	0	1	0	0
Hall, 1b	3	0	0	0	11	1	0
Hall, rf	3	0	0	0	0	0	0
Hall, lf	3	1	0	0	1	0	0
Hall, 3b	2	1	1	0	1	2	1
Hall, c	2	0	0	0	7	1	0
Hall, p	3	0	0	0	0	2	0
Totals	33	2	4	0	27	7	1

SCORE BY INNINGS.

	1	2	3	4	5	6	7	8	9
Seattle	0	0	0	0	0	0	0	0	0—0
Base hits	1	0	0	0	0	0	0	0	0—1
Fresno	0	1	0	0	0	0	0	1	x—2
Base hits	0	1	0	1	0	0	2	1	x—5

SUMMARY.

Sacrifice hit—Cartwright.
First base on balls—Off Garvin, 2; off Hoag, 2.
Struck out—By Garvin, 2; by Hoag, 3.
Left on bases—Seattle, 6; Fresno, 2.
Time of game—1h. 30m.
Umpire—Mahaffey.

Rye Defeats Wes.

NEW YORK, Oct. 26.—Jamaica results:

Six furlongs: Lotus won, Bertha E second, Quadrille third; time 1:13 2-5.

Mile and a sixteenth: Sister Frances won, Water Grass second, Nellie Burns third; time 1:49.

Mile and a furlong: John Sloan won, Chalfonte second, Penrhyn third; time 1:55.

Mile and a sixteenth: Rye won, Wes second; time 1:47 4-5. Two starters.

Five and a half furlongs: Clara Huron won, Lady Vincent second, Sally Preston third; time 1:07 2-5.

Five and a half furlongs: Waterbury won, Mosley second, Gilsey third; time 1:09 1-5.

Races at Latonia.

CINCINNATI, Oct. 26.—Latonia results:

Six furlongs: McCord won, Field Lark second, King Pepper third; time 1:14 4-5.

Five and a half furlongs: Emma V won, Buren Arnold second, Veneto third; time 1:09 4-5.

One mile: McIlvain won, Joe Coyne second, Tartan third; time 1:41.

Seven furlongs: Darthula won, St. Noel second, Ben H. Cramer third; time 1:28 3-5.

Six furlongs: Lexoline won, Tanager second, Grace Kimball third; time 1:14 4-5.

One mile: Elliott won, Red Thistle second, Don Fonso third; time 1:42 3-5.

Cup Yacht Race in 1908.

NEW YORK, Oct. 26.—There will be no race for the America's cup next year, says a local paper. There will, however, be a race for that historic mug in the summer or early fall of 1908, unless the New York Yacht Club refuses to meet the challenger a fraction of half way, which is deemed unlikely. Both the foregoing statements may be accepted as coming from the best sort of authority.

Carsons Goes to Boston.

SOUTH BEND (Ind.) Oct. 26.—[Exclusive Dispatch.] Dr. Frank R. Carson, president of the Central League, has been asked to take the management of the Boston American League on a contract calling for his services for three years at a salary of $7000. The first offer was made in Chicago during the playing of the world's championship series and a second offer reached this city today. It is believed he will accept.

Mrs. Barlow a Winner.

PHILADELPHIA, Oct. 26.—Mrs. Ronold Barlow of the Merion Cricket Club today won the golf championship of Philadelphia, defeating Mrs. Frances Griscom, Merion Cricket Club, five up.

JAPAN GOES SLOWLY.

In Financial Affairs She Avoids Repeating Mistake Made After the Chinese-Japanese War.

[BY THE ASSOCIATED PRESS—A.M.]

LONDON, Oct. 25.—Takushi, the special financial agent of the Japanese government, in an interview on the internal finances of Japan and the situation regarding foreign capital there, said:

"The keynote of our people in the matter of finance is caution. We are not going to repeat the mistake we made after the Chino-Japanese War of embarking upon fresh undertakings involving large capital thoughtlessly or carelessly. Our main object is rather to consolidate and amalgamate existing interests than to embark upon fresh ventures."

CARDINAL ISSUES WARNING.

Appeals to the Faithful Not to "Join False Catholics and Bad Priests."

[BY THE ASSOCIATED PRESS—A.M.]

BORDEAUX (France) Oct. 26.—Cardinal Lecot, Archbishop of Bordeaux, has issued an appeal to the faithful not to join "false Catholics and bad priests," in the formation of associations to take over church property, and warns the parishioners who disobey his warning that they will lose the right to receive the sacrament. He notified the priests that they will be prohibited from preaching and administering the sacrament that those who "thus wrongfully acquire church property will not only die in a state of sin, but the obligation will rest upon their posterity so long as the memory of the robbery endures."

LIFE UNDERWRITERS ELECT.

ST. LOUIS, Oct. 26.—The annual convention of the Association of Life Underwriters concluded its session after deciding to meet next year in Toronto. F. E. McMullin of Rochester, N. Y., was elected president. Among the members of the Executive Committee is H. H. Haskell of Los Angeles.

A FOOD CONVERT

Good Food the True Road to Health.

The pernicious habit some persons still have of relying on nauseous drugs to relieve dyspepsia, keeps up the patient medicine business and helps keep up the army of dyspeptics.

Indigestion—dyspepsia—is caused by what is put into the stomach in the way of improper food, the kind that so taxes the strength of the digestive organs they are actually crippled.

When this state is reached, to resort to stimulants is like whipping a tired horse with a big load. Every additional effort he makes under the lash increases his loss of power to move the load.

Try helping the stomach by leaving off heavy, greasy, indigestible food and take on Grape Nuts—light, easily digested, full of strength for nerves and brain, in every grain of it. There's no waste of time nor energy when Grape-Nuts is the food.

"I am an enthusiastic user of Grape-Nuts and consider it an ideal food," writes a Maine man.

"I had nervous dyspepsia and was all run down and my food seemed to do me but little good. From reading an adv. I tried Grape-Nuts food, and, after a few weeks' steady use of it, felt greatly improved.

"Am much stronger, not nervous now, and can do more work without feeling so tired, and am better every way.

"I relish Grape-Nuts best with cream and use four heaping teaspoonfuls at a meal. I am sure there are thousands of persons with stomach trouble who would be benefited by using Grape-Nuts."

Name given by Postum Co., Battle Creek, Mich. Read the little book, "The Road to Wellville," in pkgs. "There's a reason."

SILVERWOOD'S SATURDAY SUGGESTIONS

Underwear

There is a significance in the fact that the Silverwood Stores are the largest dealers in underwear on the Coast. Bigger buying means better values for us and for you.

Not only that, but you will find a larger variety of underwear at the Silverwood Stores than in any establishment in Southern California.

We show garments from 50c to $3.50 per garment, in cotton, silk, wool, cotton and wool, silk and wool and linen.

Ready-and-Right Suits

Better decide to wear your new fall suit tomorrow. Ready-and-Right suits are not ready made in the sense of ordinary clothing. They are, in fact, the highest possible attainment in tailoring—$15 to $30.

Overcoats

Ready-and-Right overcoats are cut by the same skilled tailors who design Ready-and-Right suits. They have a certain swagger style never found in ordinary ready made apparel. At the present rate of selling our overcoat stock will be gone long before the winter is half through. Wouldn't it be a good plan to buy one now and have the use of it throughout the whole season.

The Silverwood Stores

221 South Spring — Broadway and Sixth

Also Bakersfield and Long Beach

Men's Clothing

We settle everything with our stock of men's clothing. Our store is where dollars jump up in value. Owing to the delay in the fitting up of our new Douglas block store we will today offer special inducements. A reduction of

10 Per Cent.

Will be made on all Full Dress Suits, Tuxedos, Business Suits and Overcoats. Everybody knows that we outclass 'em all in nobby styles in clothing as well as in hats and men's furnishings. Our prices are food for proud satisfaction.

See our 16 show windows.

DESMOND'S

Cor. Third and Spring Streets

All $3 Soft and stiff hats today $2.50. Sole agency Dunlap Hats and Cross' Leather Goods

The Lonely Life

The Tragic Confession of a Spinster, Who Realizes That No Fame or Wealth Can Compensate for the Solitude of Her Life.

In this article the author, whose name for obvious reasons we are not at liberty to disclose, drops for once the mask which she in common with other "Bachelor Maids," is accustomed to turn to the world.

Though no longer young, she frankly says she longs for the companionship of a husband and the care of children. The circumstances which have kept from her the happiness which these blessings bring are stated with the same directness which characterizes the whole article. It is the life-story of a "successful" woman, a drama of real life in which the last act is a tragedy.

This article appears in our new magazine

WOMAN

Now On Sale At All News-stands

10 Cents A Copy — *$1.00 A Year*

THE FRANK A. MUNSEY COMPANY, New York

Special Tonight

After 7 O'Clock P. M.

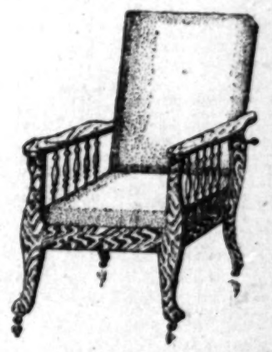

Solid Oak Morris Chair $5.95

The frame is solid oak golden finish. It is built right—for service. It is upholstered in black leatherette over coil springs and the seat cushion is removable. It is a chair that on a regular basis would sell for twice the amount.

They go tonight (while they last) at $5.95 and we deliver them to your home. No 'phone orders will be accepted.

543-545-547 SO. BROADWAY

Mackie-Fredericks Co.

LOS ANGELES, CAL.

To Heat Cold Rooms Quickly

Every house has its cold room. Abnormal weather conditions, inadequate stove or furnace heat often result in some particular part of the house being cold and cheerless. You can make home warm and cheerful with the

PERFECTION Oil Heater

(Equipped with Smokeless Device)

Carry it about from room to room. Turn wick high or low—there's no danger. Smokeless device prevents smoke and smell. Easy to operate as a lamp. All parts easily cleaned. Brass oil fount beautifully embossed. Holds 4 quarts of oil and burns 9 hours. Gives intense heat. Two finishes—nickel and japan. Handsome, useful, reliable. Every heater warranted. If not at your dealer's write our nearest agency for descriptive circular.

The Rayo Lamp is the best lamp for all-round household use you can buy. Equipped with latest improved burner. Gives bright, steady light at lowest cost. Made of brass throughout and nickel plated. Suitable for any room whether library, dining-room, parlor or bedroom. Safe and satisfactory. Every lamp warranted. Write to nearest agency if not at your dealer's.

Standard Oil Company

"Pickets of the Pacific"

The chief of the Bureau of Insular Affairs Col. Clarence R. Edwards, has written an illuminating article on Pacific commerce, in which he points out the tremendous opportunities for increasing American trade with the Orient. This article is one of the chief features of the current week's issue of

The Pacific Outlook

Every business man should read it. It is edifying. It is brim full of suggestion.

And there are some good things that are purely local, too—stirring comment on happenings of more than passing interest, and illustrated articles on Public Playgrounds and one of the class clubs of Los Angeles. It's worth more but you can get it from any news dealer for

A NICKEL

SAN FRANCISCO OFFICE

Los Angeles Times

...Midway Building...

771 Market Street, Between 3rd and 4th

J. H. LIBBEY, Representative

Advertisements and Subscriptions Received

Southern Californians, when in San Francisco, can have their mail sent in care of The Times office.

Copies of the Times on file.

Classified Liners.

Times "Liner" Advertisers—Important. Note change in rate for Sunday classified advertisements. Commencing Sunday, October 1, 1906, the rate for Sunday "Liners" was raised to 1¼ cents per word for each insertion; minimum charge, 25 cents, as at present. This slight advance is amply justified by the present Sunday circulation of The Times, which averages over 70,000 copies. (When the 1-cent-per-word rate was established in 1896 The Times Sunday circulation was only 14,000 copies.) The "Liner" rate for the daily—1 cent per word—will stand as at present.

Telephone your want advertisements. Ring up "The Times" any time of day or night, and secure prompt and careful attention. Rates one cent a word each insertion in the Daily; 1¼ cents per word in the Sunday edition; minimum charge, 25c.

"Liner (classified) advertisements for Sunday insertion received over the counter or by telephone after 11 o'clock Saturday nights will be inserted under heading "Too Late to Classify."

The Times cannot guarantee accuracy or assume responsibility for errors of any kind occurring in telephoned advertisements.

Sunday real estate advertisements, to be classified properly, must be in The Times office before 10 o'clock Saturday nights. Rate 1¼ cents per word.

SPECIAL NOTICES—

NOTICE — E. P. BLAIR HAS BOUGHT Southwest Garage, situated at 1113 W. 23d st.; all bills against same must be presented by November 1 or they will not be honored. E. P. BLAIR. 29

WARDROBE COUCHES. WILL SELL AT cost to advertise our upholstery work; box couches, $[illegible]; buy of the manufacturer and save 50 per cent. PHILLIPS, 6[illegible] S. Hope.

[illegible] EASY EYEGLASS; GUARANTEED TO stay on. Eyes perfectly fitted by DR. POLASKY, oculist of 40 years' experience, formerly of Des Moines, Iowa, now 242 S. Broadway.

BOOKKEEPER, OFFICE MANAGER, credits, wide experience, corporations, [illegible] best references, desires employment. Address T, box 191, TIMES OFFICE. 27

SOUTHERN CALIFORNIA DISTRIBUTING Agency will distribute your cards, circulars, [illegible]; satisfaction assured. ROOM 1, 206½ S. Broadway. Phone Exchange 45.

CALIFORNIA STEAM CARPET CLEANING WORKS, cleans carpets; upholstering and [illegible]. 229 E. 4th. Tel. Main 115; Home [illegible]

FEATHER PILLOWS, RENOVATED AT ACME FEATHER WORKS, [illegible] San Pedro. Phone Sunset Main 1168, Home 3041.

PARASOL AND GLOVE MAKERS. Buy here at factory prices. Big assortment. [illegible] W. FOURTH ST., H. W. Hellman Bldg.

JUST OPENED NEWEST, CLEANEST, most up-to-date toilet parlor in city. 415½ S. SPRING, rooms 13-14.

BURLAP SHADES, PAINTS, WALL PAper, mouldings, shingle stain. WALTER BROS., 627 S. Spring.

GET YOUR BRASS CASTINGS AT 3115 Maple ave. ALLEN'S IMP. ROLLER BEARING CO.

IF YOUR ROOF LEAKS, SCOTT THE CARpenter, 1622 S. Main, will fix it.

LACE CURTAINS LAUNDERED BY HAND. Home 24719, West 391. MRS. HEATH.

RATE FOR ADS. UNDER THIS HEADING 10c per line; minimum charge 30c.

CHURCH NOTICES— With Place and Hour.

ROBERT E SPEER SPEAKS AT THE Emmanuel Presbyterian Church Sunday afternoon at 3 o'clock to the senior and intermediate Christian Endeavorers and other young people's organizations. Doors open at 2:30.

PERSONAL— Business.

PERSONAL— THE WORLD'S GREATEST ASTRAL SEER AND PYSCHIC, MILBURN. He advises you with a power higher than human. He can bring sunshine and success into your life, telling you how to overcome enemies and obstacles; work guaranteed. Parlors, 459 S. HILL. Hours 10 to 8 daily and Sundays. 27

PERSONAL—MADAME TULLY'S PARLORS, Hotel Cumberland, 243 S. Olive st., crowded with ladies daily. Deep wrinkles, smallpox pits, moles, birth marks and scars permanently and scientifically eradicated by electricity; madame has private apartments for ladies while under treatment. Superfluous hair removed. Hotel Cumberland, 243 South Olive st. Home phone Exchange 77, Sunset Home 77.

PERSONAL — PROF. ALTHOUSE, CELEbrated palmist, acknowledged by the best intellects as most remarkable reader of hands in this country; his readings—scientific, absolutely correct—must in no wise be classed with those of other readers in the city. Advice on all questions of life. Also casts horoscopes; high-class patronage. 205½ S. SPRING.

PERSONAL— BE BEAUTIFUL. M. ELLA HARRIS and see use a simple, harmless method in removing facial blemishes of all kinds; free consultation. 318 W. THIRD. See the woman in the window. 27

PERSONAL — PRINCESS GOWANDO, THE only palmist who reads the back of the hand. 427 S. FLOWER, 2 blocks west, one-half block north of postoffice. 10 a.m. to 9 p.m. Sundays, 10 a.m. to 12 m. 27

PERSONAL — THIS NOTICE AND 25c SEcures you a scientific reading, head, hand, cards or psychic methods, in love, marriage or business affairs. PROF. STONER, suite 7, 204½ S. Spring st. Satisfaction guaranteed. 27

PERSONAL—GREAT CROWDS VISIT LILLIAN DALE. Dead trance seeress. She tells just what you want to know; no fake. 553 S. BROADWAY. Hours from 1 p.m. to 7. 1

PERSONAL — MRS. PARKER, RELIABLE palmist and life reader, business, law suits, mineral locations described. Speculations, love, travels, health; all affairs of life. 444 SOUTH SPRING, room 1, 50c and $1.

PERSONAL—MRS. MASSON, THE NOTED London palmist, is at 322 S. SPRING ST. Readings are conscientious and scientific and give the precise information desired. HIGH-CLASS PATRONAGE SOLICITED.

PERSONAL—WANTED REFINED LADY PALMIST IMMEDIATELY. CALL IN PERSON. CARL DEANE, 320 S. HILL ST., GROUND FLOOR. 27

PERSONAL—DANCING LESSONS GIVEN by first-class lady teacher, private lessons reasonable. Address M, box 90, TIMES OFFICE. 28

PERSONAL—MRS. J. J. WHITNEY, BUSINESS SEERESS, LIFE READER. Messages from departed friends. 415½ S. SPRING.

PERSONAL—HARRY WILL MEET YOU at 2 p.m. tomorrow. NEAL. 27

WANTED— Help, Male.

WANTED — A BOY TO WORK IN STORE. Apply 102 S. Hill st. R. S. WICKWIRE, tailor. 27

WANTED — BOY FOR GROCERY; ONE used to handling horses. Apply 1040 W. 14TH. 27

WANTED—DELIVERY BOY; MUST HAVE bicycle. R. J. BUSCH, Broadway and Second. 28

WANTED—COAT MAKER. BARRE & VAN PELTS, 244½ S. Broadway. Only first-class need apply. 27

WANTED—BENCH MEN AND CABINET makers. 434 BRYSON BLDG., Second and Spring. 27

WANTED—A BOY 14 OR 15 YEARS OLD to work in gent's furnishing store. 108 N. MAIN. 27

WANTED—MAN TO CLAMP DOORS. APply 23RD AND MAIN STS., Carpenter & Bliss. 27

WANTED—BOY ABOUT 18 TO WORK IN horse collar factory. Apply at 410 ALISO ST. 28

WANTED—ABLE-BODIED MAN, USED TO farm work, chopping wood. 'PHONE 3133[illegible]. 29

WANTED—GOOD BARBER SHOP FOR sale; must sacrifice. 147½ N. BROADWAY. 28

WANTED — FIRST CLASS TAILORS AT pressing coats. 114 S. SPRING, room 17.

WANTED — 20 MEN AT STAGE ENTRANCE BURBANK THEATER, 10 a.m. today. 27

WANTED—TWO SHINGLERS. CALL AT 1218 ARNOLD ST., Saturday morning. 27

WANTED—5 BOYS WITH BICYCLES. CALL 8 to 10 a.m., 536 CENTER PLACE. 28

WANTED—SEVERAL EXPERIENCED MAchinists. 233 BRYSON BLDG. 28

WANTED — SHINGLERS TO LAY 25,000 shingles. Call MAIN 2785. 28

WANTED—CARRIAGE WOOD WORKER. 1730 E. SEVENTH ST. 27

WANTED—AT ONCE, GOOD TAILOR. APply 517 W. THIRD ST. 27

WANTED—2 PLATEN PRESS FEEDERS AT [illegible] N. Main St. 29

WANTED— Help, Male.

WANTED— HUMMEL BROS. & CO., EMPLOYMENT AGENTS.

A strictly first-class, reliable agency. All kinds of help promptly furnished. Satisfaction guaranteed.

116 and 118 E. SECOND ST. Between Main and Los Angeles streets. Largest and best equipped offices on the Pacific Coast. TELEPHONE MAIN 509. HOME EXCHANGE 509.

Millwright, $4; buggy washer, $16 week; stablemen for Santa Barbara, $30 etc.; young man meat market, $10 week; men to husk corn, $1.50 etc.; blacksmith, $3.50; section foreman, $65 and house; ranch blacksmith, $3.50; section foreman, $65 and house, ranch blacksmith, $2.50 etc.; camp blacksmith, $2.50 etc.; miners, California and Arizona, $3, $3.50 day; house carpenters, city, $3.50 day; married man, ranch, $45 and house; 30 ranch hands, $35 etc.; 10 milkers, $35 etc.; $40 etc.; 23 laborers, city and country, $2, $2.50 day.

HOTEL DEPARTMENT.

French chef, resort, $100 etc.; French baker and pastry, resort, $75 etc.; all-round French baker, $30 etc.; all-round baker, country, $16 etc.; second cook, hotel, $40 etc.; 2 cooks, beach, $50; second baker, country, $15 room; 'bus boys, $20; waiters, $10; houseman, $25 etc.; hotel porter, $25 etc.; fry cook, $12 etc.; marker and sorter, $18; porter and hotel runner, $25 etc.; kitchen helps, $7, $8; cooks, waiters and kitchen help, please call.

Female help, please see ad. under Female Help Wanted.

HUMMEL BROS. & CO., 116-18 E. Second st. 27

WANTED— CROWLEY'S LABOR AGENCY, HOME 2322. 111½ E. 2ND ST. MAIN 2873.

SPECIALS.

MILLWRIGHT....BOSS HERE	$5 Day
2 PAINTERS	$3.50 Day
2 Plasterers	$5 Day
COOK....BORAX RAILROAD	$55 Mo.
10 Hammersmen....Riverside	$2.50 Day
Rock Foreman	$4 Day
Cement Finisher	$5 Day
STRIP SETTER	$3.50 Day
10 Men ....CEMENT GANG	$2.50 Day
YEAR'S WORK—8 HOURS.	
2 SHIFT BOSSES....TUNNEL	$4.50 Day
FOREMAN..STEAM SHOVEL	$125 Mo. & Fd
10 Teamsters....Pasadena	$2.50 Day
4 Rough Carpenters....City	$3 Day
LAS VEGAS.	
CAMP COOK ....R.R. CO.	$60 Mo.
CAMP FLUNKY	$30 Mo.
250 LABORERS....BOARD YOURSELF	$2.50 Day
LUDLOW.	
CAMP COOK..Small gang..R.R. Co.	$55 Mo.
Flunky	$40 Mo.
200 Teamsters	$2.25 Day

WORLDS OF WORK. SEE .... OFFICE .... LISTS. 27

WANTED— HANSEN EMPLOYMENT AGENCY, 204 East Second st. Both Phones 283. 2 sailors for steamship, $50 mo., and 2 cabin boys, $25 mo.; millright, $5 day; Jap laundry boy, country, $35 mo.; Jap kitchen boy, $25 mo.; young man to herd horses, $30 mo. and fd.; 1 to herd cows, $30 mo.; ranch hands, $30 to $40 mo.; milkers, $35, $40 mo.; painters, $3 day; carriage painter, must stripe, $3.50 day; carpenters, $3.50 to $4.25 day; floor moulders, 40c hour; bench moulders, 37½c hour; camp blacksmith, $2.50 and fd; upholsterer, $3 day; excavator man, $2.50 day and fd.; marker, laundry, $18 wk.; wringer, $15 wk.; plasterers, $6 day; barbers, $20 wk. and $35 wk.; cement finisher, $5 day; laborers, $2 day and $2.25; railroad carpenters, $3.50 day; cabinet makers, $3.50 day; harness maker, $50 mo. and fd; waiters, $10 wk.; cooks, $10, $12 wk; dishwashers, $7, $8 wk.; buggy washer, $16 wk. Other good positions. 27

WANTED— JAPAN A. B. C. EMPLOYMENT AGENCY. Oldest and Largest Agency in the city. 807 SOUTH OLIVE ST. Phone Main 1948. Home 5728. We furnish all kinds of first-class Help promptly with responsibility. House-cleaning department. 8

WANTED — FIRST-CLASS HOUSE MAN, hotel, $35, and board; colored porter, hotel, $25 found; side money; 3 dishwashers, $8; laundry man, small institution, $25, found; young man, timekeeper, city, $35; presser, dye works, $18; meat cutter, $18; buggy washer, $50 and room; buggy washer, city, $12; horse shoer, country, $3; ranch hand, $25; house, fuel, milk, etc.; milker, 22 cows, $35 and found; ranch hand, $25 and found; kitchen helper, $25. Call MARK'S EMPLOYMENT AGENCY, 125 E. Second st. 27

WANTED—JAPANESE PACIFIC EMPLOYMENT BUREAU, Largest and most popular agency; 631 W. Sixth, Los Angeles, Cal. House cleaning department. Window cleaning department. Phones—Home F1075, Main 1714. General labor contractors, every department assures responsibility. 30

WANTED—50 INDUSTRIOUS MEN WITH FAMILIES, STEADY WORK, GOOD PAY. APPLY FREE EMPLOYMENT BUREAU, 204 ALEXANDER BLDG., SAN PEDRO, CAL.

WANTED — BRIGHT YOUNG MAN TO learn printing business; one with some little experience preferred; good opening for one willing to work up. Apply ALLES PRINTING COMPANY, 123 S. Broadway. 28

WANTED — JAPANESE EMPLOYMENT Agency, 646 Wall st, L. A. Phones Main 1145, Home 6733. 4 cafe cooks, $45 month; 2 hotel cooks, $60 month; 9 hotel dishwashers, $8 week; 2 hotel dishwashers, $7 week; 1 hotel porter, $8 week; 1 restaurant cook, $30 month; cook, $35 month. 6

WANTED— TOURIST AND HOTEL REPORTER EMPLOYMENT AGENCY. Call and see our list of general help wanted. Orders coming in fast in and out of town. 205½ S. MAIN. Home 7790, Main 5730. 27

WANTED— JAPANESE EMPLOYMENT AGENCY, 503 W. Sixth st. Home 5353, Main 5353. COOKS, WAITERS, PORTERS. Ranch hands, house and window cleaners. BY HOUR, DAY OR CONTRACT. 30

WANTED — TWO BRIGHT YOUNG MEN, students or clerks preferred, to take our last places in preparatory class for railway mail service. See MR. SMALL at once, 207 Douglas Bldg., 9 to 6 Tuesday, Thursday and Saturday evenings, 7:30 to 9. 27

WANTED — ANY INTELLIGENT PERSON may earn $40 to $50 monthly at home in spare time corresponding for newspapers; no canvassing; experience unnecessary. Send for particulars. PRESS SYNDICATE, Lockport, New York.

WANTED—TWO YOUNG MEN STENOGRAPHERS, $50 and $60; young typewriter and office assistant; must be good at figures, $50; assistant storekeeper, with experience in hardware and lumber, $60. Apply 525 BYRNE BLDG. 27

WANTED—RAILWAY MAIL CLERKS, SALary $800 to $1400; examination soon; extensive education unnecessary, preparation free until appointed. Write for plan, FRANKLIN INSTITUTE, Rochester, N. Y.

WANTED — CAPABLE YOUNG MAN OR young married man to work in general store; steady position; can save money. Call for MARTIN or Young, stall 140, City Market, corner Third and Central ave. 27

WANTED—REGISTERED PHYSICIAN, CApable of taking charge of office; allopathic, homeopathic or eclectic; permanent position to right man. Call 9 a.m., DR. GREENE & CO., 254 S. Broadway.

WANTED — A YOUNG MAN WITH SOME hospital experience, knowledge of massage, to attend a convalescent part time, in city. Address V, box 168, TIMES OFFICE. State wages wanted. 27

WANTED—GENTLEMAN WITH REFERence, who will invest $1500 and take position, $100 monthly salary, from incorporated company; rare opening. See PHOENIX, 202 Grant Bldg. 29

WANTED—GOOD, STRONG BOY TO CARRY Times route, papers spotted; $15 per month; start 5 a.m. Apply TIMES OFFICE Saturday forenoon or 637 RUTH AVE. 'Phone Broadway 2387. 28

WANTED—GOOD PHOTOGRAPHER WITH complete outfit, to take charge of gallery. Describe outfit and salary expected, or no attention paid. Address V, box 129, TIMES OFFICE. 29

WANTED — FIRST-CLASS MAN FOR ORnamental iron work: must be draughtsman, estimator and superintendent; only first-class men need apply. Address G, box 137, TIMES OFFICE. 29

WANTED—BRAINY MAN BETWEEN 25 and 35 for position paying fair salary, with good opportunities. State fully previous employment. Address V, box 141, TIMES OFFICE. 29

WANTED—BOY ABOUT 15 YEARS OLD with wheel to work in wholesale house, good opportunity for right boy. Apply E. W. REYNOLDS CO., No. 342 S. Broadway.

WANTED—CEMENT WALKS, ETC. ABOUT my premises in exchange for good lot in suburbs, with all improvements. Will give good trade. Address S, box 166, TIMES OFFICE. 28

WANTED — EXPERIENCED MAN FOR wrapping department; must be competent and take entire charge of wrapping desk. N. B. BLACKSTONE CO., Spring and Third sts. 28

WANTED — PLASTERER TO WORK BY day or contract. Call 633 S. UNION, before 9 a.m. 27

WANTED—FIRST CLASS LADIES' TAILor for Arizona. Address N. STERN, Phoenix, Ariz. 28

WANTED—A FIRST-CLASS WAIST DRAPer, wanted at 247 S. BROADWAY. A. L. Bossemeyer. 27

WANTED — APPRENTICE FOR HOWLAND'S GARAGE, Highland ave., Hollywood. 27

WANTED— Help, Male.

WANTED—MAN TO TAKE CHARGE AND manage cigar stand, who can invest $350, I will take part cash, the balance monthly payments. This business will pay you $125 per month, experience not necessary, as owner will teach you the business. See owner, 355 S. HILL ST., room 1.

WANTED — INVALID GENTLEMAN GOing to New York wishes to secure the companionship and aid of a refined man to whom he will pay a reasonable amount. Address V, box 108, TIMES OFFICE. 27

WANTED—COAT MAKER, ONE WILLING and able to do bushelling; will pay good price, steady employment to right man. Call at once, ready for work, EAGLE TAILORING CO., 126 S. Main. 28

WANTED — GOOD-SIZED YOUNG MAN that has had experience at house painting. Corner S. Orange Grove ave. and Maylin st., Pasadena. New house. Inquire for PAINTER. Steady work. 27

WANTED — YOUNG MAN WITH GENERAL experience, as a salesman and instructor in photography for our camera and supply department. Apply to Supt. at HAMBURGER'S, before 10 a.m. 27

WANTED — DRIVER FOR FURNITURE wagon, one who is careful in the handling of furniture and who knows how to handle horses to advantage. OVERELLS, corner 7th and Main sts.

WANTED — 4 HUSKY YOUNG AMERIcans handle lumber and material on new building; 2 months' work; $2.50 and $2.75. Call MARK'S EMPLOYMENT AGENCY, 125 E. Second st. 27

WANTED—COMPOSITOR, MALE OR FEmale, lady preferred; chance for a steady position for right party. ECONOMY PRINTING HOUSE, 222 S. Los Angeles st.; wages right. 27

WANTED—AN EXPERIENCED OVERALL and shirt cutter; must be able to run cutting machine. Apply at BOSS OVERALL FACTORY, 344 New High st., near Temple st. 28

WANTED — BARKEEPER IN SAN FRANcisco; top wages and room in addition; ship today; also porter for saloon. Call MARK'S EMPLOYMENT AGENCY, 125 E. Second st. 27

WANTED—MEN WITH TEAMS To put in wheat on shares, 8 miles west of Tulare. Land and seed furnished. ROOM 329, Laughlin Bldg., city. 27

WANTED—5 EXPERIENCED SALESMEN for clothing and furnishing goods; nothing but experienced should apply. Call at 134 N. MAIN ST. New York Clothing House. 27

WANTED—BRIGHT YOUNG MAN, 17 OR over, for office work; salary small to start; splendid opportunity for advancement. Call 604 CHAMBER OF COMMERCE BLDG. 28

WANTED—CABINET MAKER, ONE WITH some experience, about a large furniture store, state age, experience and wages wanted. Address T, box 119, TIMES OFFICE. 27

WANTED—A YOUNG MAN, ABOUT 18 years old, to learn the dyeing of feathers. Apply in person at CAWSTON OSTRICH FARM, South Pasadena, Cal. 27

WANTED—CALLER OUT AND SOLICITOR by commercial photographer; best commissions; good money for a good man. Address V, box 112, TIMES OFFICE. 28

WANTED—BOY, 14 TO 16 YEARS OLD, TO work in store; also young man, 18, familiar with city, for delivery. FARMELEE-DOHRMANN CO., 436 S. Broadway. 28

WANTED — VULCANIZER TO TAKE charge of automobile tire repair plant; none but thoroughly experienced man need apply. Apply 318 S. BROADWAY.

WANTED—MECHANIC, MUST BE GOOD all around automobile man. Apply at once, HOLLYWOOD MOTOR CAR CO., Sunset and Cahuenga ave., Hollywood. 28

WANTED—RELIABLE YOUNG MAN TO assist janitor in exchange for tuition in Southern California Business College. Apply to 614 S. GRAND AVE. 28

WANTED—CEMENT FINISHER'S HELPER, $3 per day, steady work; 2 experienced concrete mixers. Apply between 6 and 8 p.m., 212 N. GRIFFIN AVE. 28

WANTED — 2 HARNESS WASHERS, $14 and $17; 5 cuffers, $12 and rooms; man for lumber yard, $2.25. ROOM 108, third floor, 254 S. Broadway. 27

WANTED—BOY ABOUT 16 YEARS OLD, TO work two hours a day, around house, watering lawn, etc. Call before 10 a.m. at 1977 HOBART BLVD. 27

WANTED—SINGLE MAN TO CARE FOR lawn, horses and do chores; no driving; must have good reference. Address T, box 191, TIMES OFFICE. 28

WANTED—206 S. LOS ANGELES ST., 5 buff boys, $30 per month and board; dishwasher, $30 month and board; carpenter, $1.50 per day, 8 hours. 27

WANTED — GOOD PIPE FITTER FOR steam; must be well recommended. Apply PINTSCH COMPRESSING CO., Santa Fe Station. 27

WANTED — FURNISHING GOODS AND shoe salesman for Saturdays. Call 9 o'clock today. THE MEN'S WARDROBE, 700 S. Spring st. 27

WANTED—2 BOYS WITH BICYCLES TO work after school and Saturdays, good wages. Call 8 to 10 a.m., 536 CENTER PLACE. 28

WANTED—MEN TO SELL GROCERIES ON commission, acquaintance not necessary. Call 8 a.m. ROOM 1, The Rookwood, 8th and Olive. 1

WANTED—EXPERIENCED SHIRT STARCHer, experienced plain work washer. NEW METHOD LAUNDRY, Sixth and San Julian sts. 27

WANTED — 6 GOOD SOLICITORS WITH their own horse and buggy, good commission or salaries, ladies or men. 2513 HOOVER ST. 27

WANTED—A YOUNG MAN TO DRIVE DElivery wagon. Call at MERCHANTS' RAPID PARCEL DELIVERY, 824 E. Ninth. 27

WANTED—YOUNG MAN FOR PACKINGhouse, $90 a month; graduate Eclectic Shorthand College, 500 BROADWAY, preferred. 29

WANTED — RELIABLE MEN IN EVERY town in California to sell tea and coffee. Address F. W. SPARR, 114 E. Market st. 28

WANTED—FIRST-CLASS SALESMEN; NO cheap men need apply. Address H. S. MILLER, 1954 Estrella ave., Los Angeles, Cal. 28

WANTED—A BRIGHT BOY, OVER 15, FOR light, easy work, $5 a week. Call this morning, HOTEL OHIO, 217 N. Broadway. 27

WANTED—BARBER, MUST BE FIRST first class, wages $20 per week, steady job. Address H. A. GOEHRING, Red Bluff. 29

WANTED—4 MILLWRIGHTS. APPLY 850 S. Boyle ave., Saturday at 7 a.m. Inquire for MR. BENTLEY, Simons Brick Co. 27

WANTED — MUST HAVE FIRST-CLASS hardwood floor layers and scrapers at once; good wages. 'PHONE SOUTH 5362. 27

WANTED — PRINTER; YOUNG MAN WHO can run a job press and help on job work. Address V, box 163, TIMES OFFICE. 28

WANTED—FOUR MEN TO DISTRIBUTE circulars. Apply ROOM 430, Chamber of Commerce Bldg., 7 a.m. Saturday. 27

WANTED—ERRAND BOY WITH WHEEL. Must come well recommended and live with parents. Call 217½ S. SPRING ST.

WANTED—EXPERIENCED MAN TO ASsist in fish market; good wages. Apply PALACE MARKET, 3rd and Spring. 27

WANTED—AN EXPERIENCED MARRIED man for janitor and night watchman work. Apply at 254 S. LOS ANGELES ST. 27

WANTED—FIRST-CLASS LADIES' TAILors; good wages. Apply A. ALLEGRETTI, 228½ S. Hill st., second floor. 29

WANTED—A FEW GOOD BOYS TO CARRY morning newspaper routes. Apply to CIRCULATION DEPT., Times.

WANTED—YOUNG MAN STENOGRAPHER; state age and previous experience. Address T, box 188, TIMES OFFICE. 29

WANTED — GOOD BARBER; STEADY; A good opening; new shop; $12 guarantee. Apply 402 W. SEVENTH ST. 27

WANTED—EXPERIENCED BOOK-KEEPER for country store. Apply to B. RATHBORNE, Johnnie, Nev. 29

WANTED—DELIVERY BOY WITH WHEEL; wages $6 per week. OFF & VAUGHN DRUG CO., 352 S. Spring st. 28

WANTED—A FIRST-CLASS TAILOR; GOOD wages. Call at AMERICAN TAILORING CO., 260 S. Main st. 28

WANTED—A FIRST-CLASS SALESMAN FOR clothing and gent's furnishings. Call early at 522 S. MAIN ST. 27

WANTED—AT ONCE, ALL-ROUND CARriage painter. TURBETT & HOVEY, 60 W. Union, Pasadena.

WANTED — CARRIAGE BLACKSMITH helper at LLOYD'S CARRIAGE WORKS, 227 E. Market st. 28

WANTED—THREE MEN TO LAY COBBLEstone gutters in city. Address T, box 141, TIMES OFFICE. 28

WANTED—WINDOW DRESSER, HATS AND men's furnishings. R. J. BUSCH, Broadway and Second. 28

WANTED — BUSHELMAN. APPLY 242 S. SPRING. 27

WANTED— Help, Female.

WANTED — GOOD GENERAL HOUSE work girl, white or colored. Apply 923 S. BURLINGTON AVE. Phone Home 51274.

WANTED—GIRL FOR GENERAL HOUSEwork. 1400 HARVARD BLVD.

WANTED — YOUNG GIRL TO ASSIST IN light housework. 935 S. HOPE. 29

WANTED — EXPERIENCED CHOCOLATE dippers. 738 SAN PEDRO ST.

WANTED—A FIRST CLASS TAILORESS. Apply BIEHL, 333 W. 3rd st. 27

WANTED—CHAMBERMAID, AT THE WATAUGA, 123 N. Broadway. 28

WANTED—WOMAN TO DO CHAMBERwork. 308½ S. SPRING. 27

WANTED—BRIGHT YOUNG WOMEN. APply 622 S. HILL ST.

WANTED—WAITRESS FOR DINING-ROOM. 1032 S. FIGUEROA. 28

WANTED—A WRAPPER AT [illegible] S. SPRING ST. 28

WANTED— Help, Female.

WANTED— HUMMEL BROS. & CO., 116 E. 2D ST. Chambermaid, hotel, Arizona, $30 etc.; 2 chamber maids, city, $30 mo.; another, $30 etc., another, $5 wk. etc.; cook, beach, $40 etc.; cafe waitress, country, $25 etc.; waitress, Fresno, $27.50; first-class commercial hotel starch ironers, $10 wk.; girl take cash and wait table, $10 wk., beach; general helper, resort, $25 etc.; kitchen woman, $25 etc.; masseuse, resort, north, $25 etc.; house girls, $25 etc.; $30 etc.; girls to assist, $[illegible] etc. HUMMEL BROS. & CO., 116 E. 2D ST. 27

WANTED— HANSEN EMPLOYMENT AGENCY, 204 E. 2d st. Both Phones 283. Woman family cook, $35 mo.; waitress, city and country, $8, $9 wk. and $35 mo.; kitchen helpers, $8 wk.; dishwashers, $7 wk.; house girls, city and country, $15 to $35 mo.; many good easy positions; second cook, $30 mo.; laundry woman, $30 mo.; body ironers, $12 wk.; starch ironers, $12 wk.; machine ironers, $10 wk.; shirt finishers, $9, $10 wk.; chocolate dipper, $8 wk. Many other good positions at top wages. 27

WANTED — GIRLS TO MAKE PAPER boxes; experienced help preferred; steady positions guaranteed; good wages. R. W. PRIDHAM, 112 N. Los Angeles st. 30

WANTED — WAITRESS, COMMERCIAL House, Bakersfield, $35 and fare; parlor maid and waitress, city, $30; second girl, two in family, beach, $35; second girl, two in family, city, $30; 2 chambermaids, home nights, $30; housegirls, $30 to $40. HENDERSON EMPLOYMENT AGENCY, 453 S. Broadway. 27

WANTED— TOURIST AND HOTEL REPORTER EMPLOYMENT AGENCY. Call and see our list of general help wanted. Orders coming in fast in and out of town. 205½ S. MAIN. Home 7790, Main 5730. 27

WANTED—COOK, SMALL HOME BAKERY, bread, pie and cake, easy place, no Sunday, $8 and board, more if satisfactory; chambermaid, $30, room and board; arm waitresses, beach, $10 per week; elderly woman to assist, $15. 319 E. SPRING ST., room 17. 27

WANTED—COOKS, $30, $35; SECOND, $30, $25; general housegirls, $25, $30, $25, $30; laundress, institution, $35; janitor, $35; ranch man, $30. THE PASADENA EMPLOYMENT AGENCY, 6 E. Colorado st., Pasadena. 'Phones 1237. 27

WANTED — ANY INTELLIGENT PERSON may earn $40 to $50 monthly at home in spare time corresponding for newspapers; no canvassing; experience unnecessary. Send for particulars. PRESS SYNDICATE, Lockport, New York.

WANTED—GIRL TO ASSIST WITH LIGHT housekeeping in refined Christian home, in exchange for good home and reasonable wages, family of two and child. MR. PRESCOTT, Main 6, 632 S. Hill, after Sunday. 28

WANTED—YOUNG LADY STENOGRAPHER and bill clerk in mercantile establishment; must be accurate; hours 7:30 a.m. to 6:15 p.m.; salary to begin $10 per week. Apply V, box 125, TIMES OFFICE. 27

WANTED—AN EXPERT GIRL OPERATOR on Remington or Smith visible typewriter. No shorthand; give references, experience and wages wanted. Address V, box 134, TIMES OFFICE. 28

WANTED—A GIRL FOR COOKING AND general housework in family of 3 adults; no washing; unless capable need not apply; wages $30. Home phone 23082. 835 WESTLAKE AVE. 28

WANTED—GIRL 14 OR OVER TO ASSIST in light housework and care of baby; good home; room, board and school privileges, and small compensation. Apply [illegible] S. BEAUDRY AVE. 29

WANTED—IF YOU ARE A COMPETENT stenographer or bookkeeper and want a first-class position. Apply to THE COMPANY OF PUBLIC STENOGRAPHERS, 329 H. W. Hellman Bldg.

WANTED — SALESMAN OR SALESWOMan of experience (city preferred) for assistant to manager in camera and photo supply department. Address V, box 171, TIMES OFFICE.

WANTED—COMPOSITOR, MALE OR FEmale, lady preferred; chance for a steady position for right party. ECONOMY PRINTING HOUSE, 222 S. Los Angeles st.; wages right. 27

WANTED—NURSE FOR INVALID LADY; good home and steady place; very little to do. MRS. C. H. HUBBARD, residence 1522 S. Hoover st. 'Phone W. 4973. 28

WANTED — EXPERIENCED SALESWOMan for camera department; also young woman as assistant. Apply to Supt. at HAMBURGER'S before 10 a.m. 27

WANTED—FIRST-CLASS WOMAN FOR cooking and kitchen work, 6 in family; best wages to the right person. 2219 HOBART BLVD. Phone 23871. 28

WANTED—TEACHER FOR SIXTH AND Seventh grades, $75; very desirable. Apply immediately. BOYNTON & ESTERLY, 525 Stimson Block.

WANTED—WOMEN TO DO PLAIN COOKing, washing and ironing where second girl is kept; family of one lady. Apply at 756 N. HILL ST.

WANTED—COMPETENT COOK IN SMALL restaurant country town, $35, room per month. EL MONTE HOME BAKERY, El Monte, Cal.

WANTED — ASSISTANT BOOK-KEEPER; one who is a stenographer and typewriter. Apply at PARKER'S BOOK STORE, 246 S. Broadway. 3

WANTED—COMPETENT GIRL FOR GENeral housework. Must be good cook. 2 in family. $30 month. Call mornings. 1138 W. 21ST ST.

WANTED — EXPERIENCED WOMAN TO cook and help with house work. Good wages. Apply at once. 1515 SANTEE ST. Broadway 4169.

WANTED — GIRL TO HELP IN LIGHT housework, no washing, good home for right girl. Apply 1717 UNION AVE. Phone West 519.

WANTED—FIRST-CLASS SKIRT MAKER and errand girl, good wages to good help. 3119 S. GRAND AVE. Home Phone [illegible]. 27

WANTED—JAPANESE WOMAN FOR GENeral housework in small cottage. Apply E. RATHBORNE, 539 Sixth st., Santa Monica. 29

WANTED—WILL TAKE SEWING IN PART payment for vocal lessons, by lady teacher. Address V, box 143, TIMES OFFICE. 28

WANTED—YOUNG LADIES, WITH GOOD voices, apply stage door, MASON THEATER, Monday, October 29, at 7 p.m. 27

WANTED — LADY FOR CITY OFFICE, $60 a month; graduate ECLECTIC SHORTHAND COLLEGE, 500 Broadway, preferred. 29

WANTED — SCHOOLGIRL OR ELDERLY woman can have good home in exchange for light housework. 1146 W. 10TH. 29

WANTED—SOME ONE TO ASSIST WITH work and care of child; good home and small wages. 1133 ARAPAHOE. 29

WANTED—STENOGRAPHER WITH SOME knowledge of book-keeping. Address P. O. box 144, OCEAN PARK, CAL. 28

WANTED — EXPERIENCED COLLAR girls; good wages. EXCELSIOR LAUNDRY, 424 S. Los Angeles st. 28

WANTED—FIRST-CLASS LADIES' TAILors; good wages. Apply A. ALLEGRETTI, 228½ S. Hill st., second floor. 29

WANTED — WOMAN FOR GENERAL housework and cooking, $15 per month. 443 S. CHICAGO. Phone 41281. 29

WANTED—A GIRL TO COOK AND DO general housework in family of 4 adults. 1642 S. ALVARADO ST. 27

WANTED — YOUNG GIRL TO ASSIST IN house work; good home; moderate wages. Answer 454 W. AVE. 56. 28

WANTED—20 GIRLS TO PACK AND PASTE packages of BB Buckwheat; steady work; $5 week. 380 ALISO ST. 28

WANTED—GIRLS TO WORK IN BINDERY department. DILLINGHAM PRINTING CO., 315 W. Second st. 28

WANTED—EXPERIENCED LAW STENOGrapher; state lowest salary. Address S, box 146, TIMES OFFICE. 28

WANTED—MANGLE GIRLS AND SHAPERS. Apply LINEN LAUNDRY AND SUPPLY CO., 315 Boyd st.

WANTED—FIRST-CLASS STARCH IRONers; good wages. HOME LAUNDRY CO., 1151 W. Temple. 27

WANTED—GIRL FOR GENERAL HOUSE work, wages $25. 5125 PASADENA AVE. Phone East 1895. 28

WANTED — REFINED NURSE TO CARE for child; references. Address L, box 125, TIMES OFFICE. 28

WANTED—FIRST-CLASS WAIST DRAPER; also good errand girl. 512 S. BROADWAY, third floor. 28

WANTED — GIRLS ON WAISTS AND skirts. At once. MRS. THOMAS, 1016 Grattan st.

WANTED — A GOOD NURSE FOR TWO children; references required. 1227 MAGNOLIA AVE. 27

WANTED — WOMAN FOR GENERAL housework; wages $30 month; washing. 451 E. 27TH. 28

WANTED—SHIRT FINISHERS AND BODY ironers. HOME LAUNDRY CO., 1151 W. Temple. 27

WANTED — EXPERIENCED GIRL FOR shooting gallery. Call evenings at 104 N. MAIN. 27

WANTED — FIRST-CLASS TAILORESS. HESCH, lady tailor, 335 S. Broadway, third floor. 28

WANTED—GOOD GIRL FOR GENERAL housework; wages $30. Apply 1019 BEACON ST. 27

WANTED — CHOCOLATE DIPPER AND girl to work in store. Apply 258 E. FIFTH. 27

WANTED—YOUNG GIRL TO ASSIST WITH housework. Inquire 355 W. WASHINGTON. 29

WANTED — A FIRST-CLASS WASHER. Apply 56 W. COLORADO ST., Pasadena. 29

WANTED — EXPERIENCED FOLDER IN bindery. 222 W. SECOND ST., room 204. 27

WANTED— Help, Female.

WANTED—GIRL OR WOMAN FOR COOK and housework; only two in family, much of the time only one; new house; pleasant room. Address T, box 158, TIMES OFFICE. 28

WANTED—RAPID STENOGRAPHER WITH office experience and not afraid of work; hours 8 to 6; salary $40. UNION LITHOGRAPH CO., 526 S. Main st., upstairs. 28

WANTED — A YOUNG GIRL TO COOK and do general house work, 4 in family; no washing; wages $30. Apply to MRS. I. KAUFFMAN, El Monte. Home phone. 28

WANTED — A STRONG WOMAN WITH experience for presser in alteration department for women's garments. Apply to Supt. at HAMBURGER'S, before 10 a.m. 27

WANTED — SWEDISH EMPLOYMENT AGENCY, for women and girls, at 304 W. 27TH ST., between Main and Grand ave. Sunset South 623. Home B4896.

WANTED—GIRL TO ASSIST WITH LIGHT house work and care of children. 127 WEST ALEGRO ST. Take Moneta ave. car, get off at 29th st. Phone Home 23854. 27

WANTED—YOUNG LADY TO ASSIST IN home mornings and evenings for board and room while attending L. A. Business College. Apply 417 W. FIFTH. 28

WANTED— Help, Male and Female.

WANTED — TYPEWRITER OPERATOR who is also a notary; good salary to right person. Address T, box 122, TIMES OFFICE. 29

WANTED — AT ONCE EXPERIENCED presser on skirts and jackets; steady work; good pay. 113 N. RAYMOND AVE., Pasadena. 30

WANTED— Male or Female Help. (To Learn Trades.)

WANTED — STUDENTS, THE FLORENtine Hairdressing College, 227 Mercantile Place, has secured the services of Mrs. Dee Conner, late of New York City, as instructress. She is an expert, who has had years of experience, and teaches the genuine French Marcel wave. We teach you the trade thoroughly in eight weeks by our new method. Diplomas and formulas given; students graduating from our college have secured positions in the foremost places in this city. This is the only college in the city having all the latest electrical appliances. The work is unsurpassed. Superfluous hair permanently removed. Ladies and gentlemen, we positively guarantee to restore gray hair to its original color in three weeks. Call or write. HOME PHONE 7287. 27

LADIES, WE TEACH HAIRDRESSING, manicuring, facial massage and all branches in short time. This college is under new management—everything first class; tuition reasonable; expert instructions; diplomas and formulas given students; great demand for our graduates. Call or write. THE LOS ANGELES HAIRDRESSING COLLEGE, 304 Mercantile Place, room 28. Home 8327. 28

WANTED— Situations, Male.

WANTED — YOUNG MAN WANTS POSItion in automobile or bicycle shop, or along similar mechanical lines, with aim of advancement; has mechanical bent and not afraid of work. Address V, box 157, TIMES OFFICE. 28

WANTED — YOUNG MAN, ATTENDING business college, wants position where he can work after school hours; prefers working in an office or store. Address BLUEFORD RAPIER, 817 Golden ave. 'Phone Main 1786.

WANTED—EMPLOYMENT BY AN EASTern licensed embalmer or would purchase an interest in an established undertaking business in Los Angeles. Address HERMAN RITTER, Fullerton, Cal. 28

WANTED — BY MIDDLE-AGED MAN, POsition as coachman or work around gentleman's place; handy with tools, especially carpenter tools; good references. Address T, box 172, TIMES OFFICE. 28

WANTED — DRAWINGS TO MAKE; MEchanical, architectural, general engineering and patent office drafting at reasonable rates, also experimental work. Address M, box 175, TIMES OFFICE. 28

WANTED — COMPETENT FLORIST AND gardener wants position; understands glass houses and landscape gardening; good city references given. Address T, box 143, TIMES OFFICE. 29

WANTED — POSITION BY LICENSED ENgineer, steam or electric; capable of taking charge of plant; 20 years' experience; best of references. 1513 W. 21ST, Los Angeles. Phone West 2605. 28

WANTED — POSITION BY GOOD SALESman, acquainted in city; can give good references and bond; position inside or outside. Address R, box 168, TIMES OFFICE. 28

WANTED — POSITION BY A MARRIED man, 5 years' experience as fireman; wood, coal and oil burners; handy with tools. Address T, box 176, TIMES OFFICE. 28

WANTED — SITUATION BY YOUNG MAN with knowledge of book-keeping, a clerical position with chance of advancement. Address V, box 155, TIMES OFFICE. 28

WANTED—POSITION AS SALESMAN IN clothing store, can take full charge, best references. Address C. G. R., 932 NORMANDIE ST., or phone West 3987. 29

WANTED — JAPANESE UNDERSTANDS book-keeping, wants position to work from 1 to 4, or as day work in the house. Address 1429 DE LONG AVE. H. A. 29

WANTED — COMPETENT AND EXPERIenced office man, stenographer and bookkeeper, desires employment. Address V, box 163, TIMES OFFICE. 29

WANTED — POSITION BY UP-TO-DATE ad. writer, chatty style a specialty; small ads. written at reasonable rates. Address E., 2456 BOULDER ST. 28

WANTED — POSITION BY GENTLEMAN book-keeper; best of references; outside city preferred; will come on trial. Address BOX 497, Redlands, Cal. 29

WANTED — PRIVATE POSITION BY A carpenter, single man, from the East; would do all kinds of work. Address V, box 144, TIMES OFFICE. 28

WANTED—A POSITION AS SALESMAN OF photographic goods, developing and finishing for amateurs. Address R, box 165, TIMES OFFICE. 29

WANTED — JAPANESE BOY WHO HAS experience as cook and other kinds of work, wants position as school boy. NAKA, 229½ E. Fourth st. 27

WANTED — SITUATION BAKER; GOOD second man on bread and cake wants position. BAKER, 604½ E. Fifth st. Paris Hotel. 28

WANTED — SITUATION AS JANITOR BY steady married man, American; middle aged, good reference. C. F. BAILEY, 606½ E. Fifth st. 28

WANTED—ENGRAVER AND MACHINIST who knows everything about lace paper making, wants position. H. S., 30, Station B. 27

WANTED — JAPANESE BOY WANTS POsition as school boy, who has good experience as cook. M. KAWAMOTO, 224 E. Fourth. 28

WANTED — SITUATION BY YOUNG MAN as book-keeper, is experienced and accurate. Address T, box 174, TIMES OFFICE. 28

WANTED — SITUATION BY YOUNG MAN of 23 years, willing to do any kind of work. Address T, box 122, TIMES OFFICE. 27

WANTED—PLACE, YOUNG MAN TO WORK for board, morning and evenings, while at college. METCALF, 937 Broadway. 27

WANTED — YOUNG COLORED MAN FROM East wants first-class coachman job; understands horses. Phone M. 3492. 28

WANTED—SITUATION AS GARDENER, places taken car of by month. Address R, box 147, TIMES OFFICE. 27

WANTED—YOUNG MAN, 21 YEARS OF age, desires night work, clerking. Address M, box 30, TIMES OFFICE. 28

WANTED—AN EXPERIENCED JAPANESE gardener wants to keep garden; month, day, hour. Phone Broadway 3622. 810 W. 11TH.

WANTED — JAPANESE YOUNG MAN wants work for janitor at night time. Address P, box 180, TIMES OFFICE. 28

WANTED — POSITION OF ANY KIND BY young married Swedish man. Christian. Address V, box 110, TIMES OFFICE. 28

WANTED—BY A-1 STENOGRAPHER. ACcurate, reliable and best of references. Y., P.O. BOX 13, Station C. 29

WANTED — SITUATION AS CARPENTER apprentice; 2 years' experience. Address T, box 190, TIMES OFFICE. 28

WANTED — BY JAPANESE YOUNG MAN, a situation as a house worker. Broadway 2633. ITO, 310 W. 11th st. 28

WANTED — POSITION BY JAPANESE BOY house work; wages $30 month. ITO, 427 Turner st. Main 5594. 28

WANTED — AN ALL-ROUND CANDY maker wants situation. Address T. box 132, TIMES OFFICE. 28

WANTED—A CARPENTER WANTS WORK. SUNSET PHONE WEST 4805 before 10 a.m. 28

WANTED— Situations, Female.

WANTED — A YOUNG WOMAN WOULD like house work and plain cooking. Address T, box 149, TIMES OFFICE. 28

WANTED — POSITION AS HOUSEKEEPer or cook small family; A1 reference. Address V, box 127, TIMES OFFICE. 27

WANTED — EXPERIENCED A1 BOOKkeeper with references wishes position. Address V, box 138, TIMES OFFICE. 28

WANTED — RELIABLE WOMAN WISHES washing and ironing by the day. Address M, box 22, TIMES OFFICE. 28

WANTED — NEAT COLORED WOMAN would like position as maid or chambermaid. PHONE M. 3492. 28

WANTED — SITUATION BY SWEDISH girl as cook in private family. Apply [illegible] E. HILL, room [illegible]. 27

WANTED— Situations, Female.

WANTED — AN EASTERN GRADUATE nurse wishes permanent position as housekeeper or to care for elderly or feeble person; capable and willing to be generally useful; congenial home more desired than large salary; good references. MRS. CLEVELAND, Station H. 28

WANTED—BY A TRAINED NURSE, A POsition to take care of an invalid or to travel with an elderly person; thoroughly competent and can give good references. Address F, box 175, TIMES OFFICE. 28

WANTED—ENGLISH LADY DESIRES POsition as companion or housekeeper in a first-class hotel or private residence; references of the highest class. Address E. M., Highland Park P. O. 29

WANTED — SITUATION HOUSEKEEPER, American girl, thoroughly experienced; good plain cook, neat and obliging; small family, or elderly couple preferred. Address V, box 132, TIMES OFFICE. 28

WANTED—A WOMAN OF INTELLIGENCE and good address desires position of trust with physician or business house where reliability is a consideration. Address V, box 107, TIMES OFFICE. 28

WANTED—YOUNG LADY WISHES PLACE to assist with housework at Pasadena, for room and board, good home, small compensation, wants to study. Address T, box 177, TIMES OFFICE. 28

WANTED — POSITION AS HOUSEKEEPER or manager in hotel, apartment building or large rooming-house; good salary expected for capable woman. Address V, box 135, TIMES OFFICE. 27

WANTED—AN EXPERIENCED STENOGrapher, typewriter, switchboard operator desires employment, stenographer, apartment 29, 812 WEST 4TH ST. Sunset Phone Broadway 2912. 28

WANTED — RELIABLE WOMAN WANTS housekeeping in private family where the people are employed during the day; can take full charge. Address V, box 181, TIMES OFFICE. 28

WANTED—MIDDLE-AGED WOMAN WITH one child who is not afraid of work, wants position as housekeeper in gentleman's home. Call or address Sunday, 28th, 911 MAPLE AVE. 28

WANTED — POSITION, A1 STENOGRApher; banking or insurance preferred; three years' experience; best of city references. Address E. M., 151 E. 52nd st., or phone South 356. 28

WANTED—A REFINED GENTLEWOMAN wants to take charge of highly respectable rooming house, can furnish best reference. Address R, box 164, TIMES OFFICE. 27

WANTED—BY YOUNG WIDOW WITH ONE child, a position as housekeeper for widower or single gentleman. Address 2343 ENTERPRISE ST. Phone Black 3021. 28

WANTED — LADY, CULTURED, GOOD address, would like place in curio or book store; small wages to begin. Address L, box 119, TIMES OFFICE. 28

WANTED — POSITION AS COMPANION to invalid by a lady with experience in nursing. Address MISS IDA SCHNEIDER, Glendale, Cal. 28

WANTED — POSITION BY LADY STENOGrapher; 10 years' experience; temporary or permanent. Address MISS BROWN, 611 E. Sixth st. 28

WANTED — POSITION BY FIRST-CLASS manicurist, or will call at your homes; work guaranteed. Call up phone East 2982. CAROLIN HALL.

WANTED—BY A CHRISTIAN GIRL, GENeral house or second work; would appreciate a good home. Address O, box 75, TIMES OFFICE. 30

WANTED — A POSITION BY COMPETENT head waitress, 5 years' experience; best references. Address IDA M. BATES, Glendale, Cal. 28

WANTED — BY EXPERIENCED DRESSmaker, a few more engagements by the day; references given. Address 1645 W. FIRST ST. 29

WANTED—STENOGRAPHY, TYPEWRITING and circular work. 526 DELTA BLDG.

WANTED— Situations, Male and Female.

WANTED—JAPANESE MAN AND WIFE want housework or gardening; man speaks English. BETHLEHEM CHURCH, Home [illegible], Main 5736. 27

WANTED — POSITION BY JAPANESE MAN and wife; will accept any kind of work. Address T, box 118, TIMES OFFICE. 28

WANTED— Agents and Solicitors.

WANTED—COUNTY AGENTS FOR THE easy form music company. Know your letters? If so you can play the piano by easy form method. Your choice of counties. We equip you. Big profits. FALLIS & BOYNTON, Southern California Agents, room 415 Mason Bldg. 28

WANTED — AGENTS; LATEST MUSICAL invention; permits of any one playing the piano or organ; musical knowledge not required; good seller; good profits. 232-202 S. SPRING. 2

WANTED—GOOD, RELIABLE ADVERTISing agents; also for subscription; must be up-to-date and reliable men or women. Apply at ROOM 420, Pacific Electric Bldg. 31

WANTED—EVERYWHERE, HUSTLERS TO tack signs, distribute circulars, samples, etc.; no canvassing; good pay. SUN ADVERTISING BUREAU, Chicago.

WANTED — LADY AGENTS, CITY AND country, for toilet preparations; good thing for right parties. 415½ S. SPRING ST., rooms 13-14. 28

WANTED — AGENT TO SELL LOTS IN A beautiful subdivision; a good opportunity to the right party. 414-415 FAY BLDG. 27

WANTED—GOOD PHOTO COUPON, NEW, fine seller. KOHLER STUDIO, 343 S. Main. 28

WANTED— Partners.

WANTED—PARTNER IN WELL ESTABlished real estate business on one of the leading corners on Spring st., having more business than I can handle. I wish to sell 1-3 interest to a practical man. It will pay you to investigate this at once. Address S, box 145, TIMES OFFICE. 28

WANTED — A PARTNER WITH SOME hotel experience and $25,000 to take active part and half interest in an apartment hotel; this is a splendid opportunity for the right man. Address T, box 198, TIMES OFFICE. 28

WANTED — EITHER MAN OR WOMAN with money to take half interest in new patent for clipping fruit; will reduce the cost of harvesting 50 per cent. Address N. F. ANDERSON, P.O. box 4, Inglewood, Cal. 2

WANTED — RELIABLE PARTY, WITH from $3000 to $5000 to join me establishing a very profitable, highly respectable, strictly cash business. Answer T, box 144, TIMES OFFICE.

WANTED—PARTNER; SMALL CAPITAL required; too much business; can't handle alone; either man or woman. Address S, box 115, TIMES OFFICE. 27

WANTED—PARTNERS TO FORM COMpany to raise early vegetables in the Coachella Valley. Address W., 312 BYRNE BLDG.

WANTED—MAN WITH MONEY TO TAKE interest in shoe business, and have the management of same. Address T, box 134, TIMES OFFICE. 29

WANTED—PARTNER GROCERY STORE, too much for one. $300. Show you. ROBERTSON, 123 S. Broadway. 27

WANTED— Rooms with Board.

WANTED — YOUNG COUPLE WITH EXcellent references, desire board and room within 7 blocks of Vermont ave. and Jefferson st., with congenial people, having modern home. Address giving description and terms, MR. BROWN, 1019 S. Hill st. 28

WANTED — GOOD HOME FOR BRIGHT girl, 11 years old; will pay board and clothe her. Address V, box 117, TIMES OFFICE. 28

WANTED— To Rent.

WANTED — TO RENT SMALL COTTAGE, northwest or northeast, furnished or partly furnished; want to keep few chickens and cow; 5-cent fare; must be reasonable. Address T, box 146, TIMES OFFICE. 28

WANTED—SUNNY 6 TO 9-ROOM MODERN flat, furnished or unfurnished; or will buy furniture if reasonable; between Second and Eighth, Broadway and Flower. Address R, box 153, TIMES OFFICE. 28

WANTED — STOREROOM, ABOUT 25x80, for hand laundry; will take lease if party will build; side street; satisfactory rent; must be moderate. Address V, box 121, TIMES OFFICE. 29

WANTED — STORE OR PART STORE for high-class fruit business; closed front, location First to Sixth sts., Spring or Broadway. Address S, box 199, TIMES OFFICE. 28

WANTED—BY MOTHER AND SON, FIVE-room furnished cottage or flat, Highland Park, [illegible] or Pasadena; state full particulars. Address T, box 117, TIMES OFFICE. 27

WANTED—6 OR 7-ROOM HOUSE, WEST of Figueroa and north 30th; modern and as new as possible. 'Phone L. C. LOHMAN, 1160 either 'phone.

WANTED—TO RENT BY MAN AND WIFE, 6 or 7-room furnished modern cottage. Mail particulars, 716 STEWART ST., or Home Phone [illegible]. 29

WANTED—HOUSES TO RENT TO GOOD tenants, daily calling here. WHEELER-CAMPBELL, 105 S. Broadway. 1

WANTED—TO RENT 5 OR 7-ROOM FURnished flat, close in; adults. Address R, box 187, TIMES OFFICE. 27

WANTED— Rooms.

WANTED—BY MAN AND WIFE, BOTH employed, sunny housekeeping suite, modern improvements, not over 20 minutes from Santa Fe Depot. Address T, box [illegible], TIMES OFFICE.

WANTED— To Purchase, Real Estate.

WANTED—LIST YOUR VACANT LOTS, HOUSES, COTTAGES, BUNGALOWS, INCOME PROPERTY WITH F. W. FLINT, JR., 205 O. T. JOHNSON BLDG.

WANTED— CUSTOMERS WAITING. $2500 house, 5 rooms. $3500 house, 6 rooms; close in. House in Boyle Heights; $300 down. Bungalow in southwest. See MR. LINCOLN, GOLDEN STATE REALTY CO., 408 South Spring st.

WANTED—TO MEET OWNER OF HOUSE and lot, land or large lot, who has it mortgaged and unable to meet the payments, about to lose it, willing to sell equity above mortgage if any at low price; only the owner wanting to sell property at bargain and willing to take small sum in cash and balance in first-class mining stock at cash price need bother to call. PHOENIX, 202 Grant Bldg.

WANTED— WESTLAKE DISTRICT. 8 or 9-room modern house that is up-to-date, $10,000, $12,000 cash. No listing. We have the buyer. Owners only. Must have this by next Wednesday. 'Phone A[illegible]. HAGERTY & BANCROFT, 409 Citizens' Nat. Bank Bldg., Third and Main.

WANTED—5 OR 6-ROOM COTTAGES, GOOD locality, $200 down, $25 per month; same monthly payment; 5-room house in Westlake district, must be good buy at $3000 to $[illegible]; also suburban home site in San Gabriel Valley from 1 to 5 acres. MUNHOLLAND & VAILLA, 312 Delta Bldg. Main 5700.

WANTED—A FIRST CLASS 30 OR 40-ROOM rooming-house, close in, must be A-1; have the cash, buyer here but few days, act quick, list with us and we will do the rest. E. MUNCY REALTY & INVESTMENT CO., 406 Mason Bldg.

WANTED — TO BUY FROM OWNER ONLY good modern cottage, or lot, suitable for cottage; Garvanza or Highland Park; must be bargain; state price and exact location to secure attention. Address T, box 182, TIMES OFFICE.

WANTED—6 OR 7-ROOM COTTAGE house for home, $3500 to $4000; west or south; give two fine clear lots and assume; not in real estate business. Address M, box 58, TIMES OFFICE.

WANTED—OWNERS TO LIST YOUR PROPerty with us; if your price is right we can sell it for you. List by letter or call up F2234, Main 1589. CHAS. GARRETT & CO., 408 S. Spring st., 319 Delta Bldg.

WANTED—NEW 5 OR 6-ROOM BUNGALOW in northwest; will put in equity of $[illegible] in excellent building lot at $[illegible] valuation, first payment, balance monthly. Address V, box 122, TIMES OFFICE.

WANTED—TO PURCHASE FOR ALL CASH good four or five-room cottage or small income property; prefer close-in, about $[illegible] value. JOHN H. FLYNN, 105 S. Broadway. Home A8122, Main 3144.

WANTED—FROM OWNER IMMEDIATELY I have customers for any good buy between Main and Figueroa or in southwest. CHAPPELL, 413 Grosse Bldg. Main [illegible] Home 3512.

WANTED — LOTS BETWEEN MAIN and Redondo car line, from 40th south; have customers for Sunday. WM. H. HUBBELL, N.E. cor. Moneta ave. and 43th. South [illegible]

WANTED—YOU CAN SELL YOUR HOUSE quickly, surely and satisfactorily if listed here; customers now waiting. Call at MR. LINCOLN, GOLDEN STATE REALTY CO., 408 S. Spring st.

WANTED—YOU CAN DISPOSE OF YOUR home if it is close in, good location; 6 or 7 rooms; $500 cash, with large monthly payments. CARDWELL & CO., 307 Grant Bldg. A2454, Main 4176.

WANTED—LOT IN HOLLYWOOD; MUST be well located for residence; not over $[illegible] owner, if you have something good, [illegible] quick. PALMER, 503 Grant Bldg. Phone 4449, Main 5773.

WANTED—TO BUY FROM OWNER, ONE or two lots in Pico Heights, west of [illegible] st., or around 50th st., between Figueroa and Main st. Address V, box 130, TIMES OFFICE.

WANTED—A 5 OR 6-ROOM COTTAGE south or southwest, $500 cash, balance [illegible] per month. GEO. W. PALMER, 615 [illegible] Bldg. Phone A7172, Main 5773.

WANTED—FOR CUSTOMER, 1 TO 5 ACRE chicken ranch near city; send full description, terms and price. WM. J. WELSH, The Trader, 606-7 Bryson Bldg.

WANTED—A 3-STORY HOUSE AND A [illegible] room cottage; net cash price and at a bargain, or not at all. Call 221 MERCHANTS TRUST BLDG. Home 3008.

WANTED—I WANT A 5 OR 6 ROOM HOUSE on west side near car line, something I can see a profit in, have the cash. Address box 105, TIMES OFFICE.

WANTED—AT ONCE, A LOT IN SOUTH part of city; no agents; near Moneta car, cash or terms. Address T, box 115, TIMES OFFICE.

WANTED — WOULD PAY $[illegible] DOWN ON 6-room house within walking distance, [illegible] side. No brokers. Address R, box 148, TIMES OFFICE.

WANTED — HOUSE OF 6 OR 8 ROOMS in south end of city; must be a bargain; owners only address R, box 156, TIMES OFFICE.

WANTED—BARGAIN IN REAL ESTATE; will pay cash. BARGAIN REALTY, [illegible] Trust Bldg., 2nd and Spring. Home [illegible]

WANTED—A LOT WITHIN TWO BLOCKS of Sixth and Alvarado, Westlake [illegible]. Address S, box 165, TIMES OFFICE.

WANTED—ACREAGE FOR SUBDIVISION south of Slauson; give description. Address V, box 142, TIMES OFFICE.

WANTED — TO BUY HOUSE AT [illegible] Heights, cheap, on easy terms. Owner address R, box 141, TIMES OFFICE.

WANTED—A 5-ROOM COTTAGE, [illegible] can pay $100 cash and $15 a month. Address V, box 112, TIMES OFFICE.

WANTED—FOR CASH, CHEAP LOTS [illegible] houses in this city only. WHEELER, [illegible] S. Broadway.

WANTED — COTTAGE WITH BARN [illegible] 2 horses. W. JACOBS, 148 San Pedro [illegible] Bakery rear.

WANTED— To Purchase, Miscellaneous.

WANTED — TO BUY FURNITURE AND household goods; if you are going [illegible] we will pay you one-third more than [illegible] phone us Main 1117, Home 2154. COLUMBIA FURNITURE CO., 322 S. Main st.

WANTED—CASH PAID FOR ANTIQUE good in household furniture, store fixtures, office desks, any quantity. Phone Broadway 4464, Home 7832. L. C. SKEELS, 907 S. [illegible]

WANTED — TO PURCHASE, A ROOMING house if price right, rent and location good; your money is ready. J. C. FLOYD, [illegible] son Operahouse. Phone 3344. L.A.R.B.

WANTED — WE ABSOLUTELY PAY THE highest price for DIAMONDS and JEWELRY; give us a call and be CONVINCED. J. RUBIN, 150 N. Main; opposite [illegible]

WANTED—TO PURCHASE ONE OR TWO Cyphers incubators, with brooders, [illegible] capacity each, or over, on easy payments. Address S, box 125, TIMES OFFICE.

WANTED—SHOW CASES, SCALES, [illegible] fee mills, refrigerators, cash registers, top desks and all kinds of store fixtures. 218 EAST 4TH ST. Home [illegible]

WANTED—TO BUY FOR CASH, HIGHEST price paid for furniture, grocery [illegible] chandise stores, etc. RHOADES & [illegible] 730 S. Spring st.

WANTED—TO BUY RESTAURANT, [illegible] be bargain and good location for [illegible] from $500 to $800. Address T, box [illegible], TIMES OFFICE.

WANTED—DIAMONDS, JEWELRY, [illegible] gold, antiques; highest prices [illegible] CROUCH BROS., jewelers, 342 S. Broadway.

WANTED — SECOND-HAND CLOTHES, shoes, furniture, trunks, etc.; highest [illegible] paid. HOME 7750. MAIN 6714.

WANTED — CASH PAID FOR FEATHER beds. 728 SAN PEDRO. Main [illegible] 5041.

WANTED — SECOND-HAND WILCOX & Gibbs sewing machine. TELEPHONE [illegible]

WANTED — DIAMONDS. REASONABLE spot cash. ART STORE, 339 W. Third.

WANTED — BY DRESSMAKER, BUST skirt forms. TELEPHONE [illegible]

WANTED— Miscellaneous.

WANTED — YOUNG LADY WANTS young lady to room with her, [illegible] cooking, telephone and lights [illegible] week. 1027 W. FIRST ST. Home [illegible]

WANTED—ART. DO YOU WANT TO [illegible] or sell antique curios, porcelain [illegible] ware? See GERMAN CURIO STORE [illegible] Washington, near Figueroa. Home [illegible]

WANTED—CHILD TO BOARD, [illegible] in refined family, mother's [illegible] school. 912 W. 18TH ST. Phone [illegible]

WANTED—MEN BE WISE, DON'T [illegible] new hat; have old remodeled [illegible] up. Factory, 214 N. BROADWAY.

WANTED—CESSPOOLS, WE PUMP [illegible] out. 'Phone 29146, or North [illegible] GELES SANITARY CO.

Classified Liners.

WANTED— Miscellaneous.

WANTED— ROOMING-HOUSE OF THE BEST SORT.
We have a buyer for a small rooming-house of 20 to 40 rooms; must have all modern conveniences; plenty of baths; furniture must be first class, long lease; can pay $2500 cash. Now, be quick, for this is the goods. Rooming-house department.
JONES & RYDER LAND CO., 218 W. Third street. 27

WANTED—SOME ONE TO ERECT AN apartment-house for me on the hill near Third st., of 100 to 150 rooms; will take 10-year lease. I mean business but will not consider agents. Address L, box 95, TIMES OFFICE. 2

WANTED—DIRT MAY BE DUMPED FREE at northeast corner Boylston and Colton sts.

WANTED—FEATHER BEDDING, PAY 40c pound. GLOBE BEDDING CO., 533 E. 5th.

TO LET— Furnished Rooms.

TO LET—TO A PARTY OF GENTLEMEN, four large sunny sleeping rooms with private bath, shower bath, furnace heat, in private residence on South Figueroa, within walking distance, where there are no other guests; also exclusive use of large sunny living-room, open grate fire, piano, porch, large grounds and garage. If agreeable arrangements can be made for breakfast and dinner. References. Address MRS. A. H., box 124. 27

TO LET—AT HOTEL MARLBORO, 549-551 S. Grand ave., large, well furnished, all outside, sunny rooms; thoroughly modern and up-to-date; beds second to none; service unsurpassed. Get my prices before going elsewhere, as low as the lowest for first-class house. 31

TO LET— FURNISHED ROOMS. REASONABLE RATES. THE NEW YORKE. Large, airy, light, clean and sunny rooms by day, week or month, at low rates. HOTEL YORKE, Second and Main sts. 27

TO LET—A BEAUTIFUL FRONT SUITE, also a side room, nice location, close in, use of parlor and piano, bath with instantaneous heater, phone, furnace heat; everything modern and nice, and low rent. 716 W. 8TH ST. Home 4821. 28

TO LET—CALL UP MAIN 7848, OR CALL AT 533 S. MAIN FOR LARGE SUNNY ROOMS. PRIVATE BATHS; RENT REASONABLE. HOTEL WINDSOR. 28

TO LET — PLEASANT ROOM FOR 2 PERSONS, in new house, 20 minutes from business center; congenial private family; electric light, gas heat, porcelain bath, use of parlors and piano; desirable locality. HOME PHONE 5...

TO LET—3 SUNNY FRONT CONNECTING rooms, sun rooms in morning, clean, heat, private house, bath, phone, walking distance. S. FREMONT, block above Figueroa, $15 month, gas lighting, cooking included. 27

TO LET—AT HOTEL OHIO, ELEGANT furnished rooms, private and public baths, phone in every room, elevator service; to $1 daily, $20 up monthly. 217 NORTH BROADWAY, opposite Courthouse.

TO LET—CHEAP, DESIRABLE PRIVATE office and desk; use of RECEPTION ROOMS, phones, typewriter, clerk, etc. BARGAIN REALTY CO., 800 Trust Bldg., Second and Spring. Home A7301, Main 3541.

TO LET—THE ROSSMORE IS NOW OPEN; rooms single and suite; rent by day, week or month, and summer rates. 416 W. SIXTH ST., opposite park. Also basement to let for any kind of business.

TO LET— Elegantly furnished rooms, $2.50 to $3.50 per week, running water in every room, new fireproof building. EDISON ANNEX, 347 S. Los Angeles st. Phone 7461.

TO LET — 3 FURNISHED ROOMS IN COTTAGE, complete for housekeeping; large east windows, front porches, lawn, flowers, trees, phone. $18.50. 1515 GEORGIA ST. Mrs. Bosbery.

TO LET—BROADWAY COURT, 207 N. Broadway, elegant sunny rooms, with bath, single outside, hot and cold water; elevator; reasonable, monthly or weekly rates.

TO LET—IN FINE PRIVATE HOME IN beautiful Westlake, choicest residence location, very large front chamber, nicely furnished; also small housekeeping room. Phone ... 27

TO LET—NEW HOUSE AND FURNITURE, in city, all outside rooms; running water, walking distance, $2.50 to $3.50 week. THE PACIFICO, 412 Central ave.

TO LET — 1047 S. GRAND AVE; FINE large sunny front rooms, 2 closets, running water, nice cosy porch and garden; first-class table board if desired. HOME PHONE ...

TO LET — THE BRENNAN, ELEGANTLY furnished rooms; rates $3.50 to $7 per week; elevator service; running hot and cold water; fireproof building. 522 S. MAIN ST.

TO LET — NEATLY FURNISHED ROOMS for light housekeeping; walking distance, suite of two rooms, $3 per week; no objection to children. Apply 948 WALL ST. 29

TO LET — 2 NICELY FURNISHED ROOMS for housekeeping; located in best residence part of city; convenient to W. 11th-st. cars. Call 1117 S. BURLINGTON. 28

TO LET—2 NICE LARGE SUNNY ROOMS, furnished complete for light housekeeping; gas, bath; all outside sunny rooms; $12 to $15 per month. 753 COURT ST. 27

TO LET—6TH AND HOPE, HOTEL ACACIA, elegant corner rooms, with bath, other rooms, hot and cold water, steam, south, elevator, etc. $4 and $5. 29

TO LET—NICE LARGE ROOM IN COSY apartment, kitchen privilege; suitable for 1 or 2 young ladies; 2 blocks from Third and ... Phone BROADWAY 4787. 28

TO LET—FURNISHED ROOM FOR LIGHT housekeeping; gas, bath, phone, shady yard, blocks west of postoffice; no objections to children. 1015 W. SEVENTH. 29

TO LET—SUNNY CLEAN HOUSEKEEPING suite; also front sleeping rooms, 5 minutes' walk from business center, electricity, gas. ... TEMPLE. 28

TO LET—2 FINELY FURNISHED SUNNY rooms on Burlington ave., suitable for 4 gentlemen, private family, first-class table. Phone HOME 53777. 28

TO LET—FURNISHED ROOMS, LIGHT, clean and comfortable, $2 to $3 per week, close in, near Courthouse. ELLIS HOUSE, N. Broadway. 27

TO LET — 229 N. BROADWAY, FURNISHED rooms by day, week or month; gas stove in each room; $2 up; everything clean, good. 28

TO LET—SUNNY FRONT ROOM; ALSO side room, baths free; one block west of Courthouse. THE SEWARD, 412 Temple st.

TO LET — HANDSOMELY FURNISHED room in private family, to gentleman; new. 1038 W. 10TH ST.

TO LET—ROOMS, WITH OR WITHOUT housekeeping privileges; large yard; private home. 635 S. OLIVE. 31

TO LET—ROOMS FOR GENTLEMEN, NEW California, block north Courthouse, 311 ... at Broadway. 28

TO LET—FURNISHED HOUSEKEEPING rooms, cooking gas included, $2 week to adults. 546 E. PICO. 21

TO LET—FURNISHED ROOMS FOR LIGHT housekeeping; also bedrooms, $1 a week up. ... BUENA VISTA ST. 27

TO LET—3 OR 5 LARGE, SUNNY ROOMS for light housekeeping, very reasonable. ... S. GRAND AVE.

TO LET — VERY PLEASANT SUITE OF rooms, completely furnished for housekeeping. ... S. FLOWER. 28

TO LET—FURNISHED ROOM, $6 MONTH, housekeeping privilege. 110 EAST WASHINGTON. 27

TO LET—LARGE SUNNY NEWLY FURNISHED rooms, with or without board. 1019 S. OLIVE.

TO LET—902 ORANGE ST., NEWLY FURNISHED, convenient to Ingram Hotel, walking distance. 27

TO LET—FIRST-CLASS FURNISHED room; private home. 1152 W. 20TH, cor. ... 28

TO LET — NICE SUNNY ROOMS FOR ... in private family. 145 W. 17TH ST. 28

TO LET—FURNISHED ROOMS WITH OR without board in private family. 692 MIMOSA.

TO LET—FURNISHED, TWO LARGE PARLORS, suitable for professional gentleman. ... S. FLOWER.

TO LET—SUNNY ROOMS, EN SUITE OR single; everything clean. 29 LIME AVE. 28

TO LET—2106 W. PICO ST., NEWLY FURNISHED rooms for light housekeeping, in ... family.

TO LET—NICELY FURNISHED ROOMS, walking distance, phone. 509 W. FIRST ST. 27

TO LET—NEWLY FURNISHED ROOMS. ... S. HOPE. 29

TO LET—FURNISHED ROOMS. 611 LOO... 27

TO LET—GOOD CLEAN ROOMS, CHEAP. ... S. HILL. 27

TO LET—... HOPE, NEWLY FURNISHED ... single and en suite; clean, quiet. 27

TO LET— Beach Property.

TO LET—FURNISHED BEACH COTTAGE. ... PACIFIC ELECTRIC BLDG. 21

TO LET— Unfurnished Rooms.

TO LET—THREE UNFURNISHED ROOMS, electric lights, phone, hot and cold water; terms reasonable. Take Colegrove car to Nordica ave., one block north, second house west. Sunset HOLLYWOOD 782. 27

TO LET—THREE ROOM UNFURNISHED apartment, with buffet kitchen; modern conveniences; private bath, etc.; sunny, cosy rooms; owner's home; adults only. 1521 W. PICO. 29

TO LET—3 UNFURNISHED ROOMS, SEPARATE bath, gas, screen porch, sink, mantel, pantry, closets; rent $16.50. 732 W. 30TH. 29

TO LET—2 NICE FRONT UNFURNISHED front rooms for light housekeeping. 1026 S. OLIVE. 28

TO LET— Flats.

TO LET—5-ROOM LOWER SUNNY FLAT, unfurnished, close in, one block from West Sixth and Figueroa; everything modern; two bedrooms, instantaneous heater, porcelain bath, gas and electric lights; fine air and view; lawn, flowers, etc.; reference; no small children, or dogs. Apply to OWNER, 507 Loomis st., corner W. Sixth. Phone Home 5190. 27

TO LET—TWO 5-ROOM FLATS, NEW AND modern, gas, electricity, hot and cold water, private bathroom, COMPLETE, these are located in Brooklyn Heights, at 897½ Judson, and are more than worth the money; $18 per month. W. ARTMAN. Home 6186.

TO LET — ONLY ONE LEFT OF THOSE beautiful 6-room flats, all modern; location unsurpassed; on the finest street in the city; rent very reasonable; very close in. Inquire on premises. 1346 S. FIGUEROA. 28

TO LET — ELEGANT 6-ROOM FLAT; GAS, electricity; hot and cold water; beamed ceilings; modern in every way; rent $40. 715 VALENCIA ST. Key at office of Westlake Stables. 29

TO LET—WESTLAKE DISTRICT, 6-ROOM upper flat, in elegant modern building; polished floors; best residence location. 746 S. BONNIE BRAE. Home Phone 52701. 28

TO LET—4 LARGE, SUNNY ROOMS, UPPER flat, with gas, electricity, water heater, porcelain bath, low rent, at 243 W. 15th. Apply 1311 S. GRAND AVE.

TO LET—3 OR 4-ROOM SUNNY MODERN apartment; private bath and buffet kitchen; gas and electricity. Apply DR. E. W. MINNEY, 182 N. Flower. 29

TO LET—4-ROOM UPPER FLAT, NORTHwest corner Second and Flower; rent $25. COMMERCIAL PRINTING HOUSE, 200 S. Los Angeles st. 28

TO LET—1633 PALOMA ST., 1 BLOCK EAST 16th and Griffith ave., 9-rooms, $30; bath, gas and electric lights. Phone MAIN 2227. 31

TO LET — ELEGANT 3-ROOM FLATS, WALL BEDS, carpets, gas stove, $27.50, $22.50. 463 LUCAS AVE. Phone Weston 3660.

TO LET—3 4-ROOM FLATS, AT 812 STANford ave., gas and electric lights, porcelain bath, instantaneous heater, water paid. 1

TO LET—822 E. ADAMS, DESIRABLE NEW, modern 7-room lower flat, rent reasonable, water paid. HOME PHONE 8472. 28

TO LET—AT 1234 S. GRAND AVE., A FINE 7-room upper flat, in first-class condition. Get key at No. 1234½. 29

TO LET—4 LARGE SUNNY ROOMS, ALL modern improvements, walking distance. 439 N. GRAND AVE. 28

TO LET—4-ROOM FLAT, SUN ALL DAY. Call at ... FRANCISCO ST. 29

TO LET—5 ROOMS, MODERN. 1040 S. UNion. Apply at 3629 S. UNION. 1

TO LET— Furnished Flats.

TO LET — UNFURNISHED, HOOVER Apartment, 3040 Hoover st.; 2 rooms and alcove, private bath, kitchen, veranda, gas grate, phone, $30, all outside rooms, east front. Sunset WEST 4560. University car on Spring. 28

TO LET — 4 NICE SUNNY FURNISHED rooms, modern; piano, gas range, instantaneous heater, electricity, etc.; couple or 2 adults. Phone Main 3639, rent $40. Westlake district.

TO LET—LOWER EAST MODERN FOUR-room flat, piano, gas range, instantaneous heater, etc.; Westlake district; rent $40. Tel. 53120, Main 3639. 2618 W. EIGHTH. 27

TO LET—BEAUTIFULLY FURNISHED UPper flat; 8 large sunny rooms, choice location; walking distance; every modern convenience. 1212½ TRENTON ST. 28

TO LET — NICELY FURNISHED, NEW modern, sunny cottage flat, 5 or 6 rooms. 909 E. WASHINGTON. 21

TO LET—3 UNFURNISHED ROOMS; NO children. 229 N. GRAND AVE. 31

TO LET— Apartments—Furnished.

TO LET—FURNISHED APARTMENTS. For $12.50 a month you can rent housekeeping apartment, furnished complete, gas range, phone, bath, electricity, 836 Crocker st., 911 Diamond st., 1141 W. First st., 1029 Colton st., 221 N. Figueroa. $15—1133 W. First, 204-212-218 N. Fremont, 150 N. Beaudry, 1003 and 1011 E. Ninth, 71 Ceres, 334 S. Figueroa, 812 W. Fourth, 1028 W. First. $18—5 rooms, unfurnished, at 1011½ and 1015½ Diamond st. New location, walking distance, $25, furnished 5 rooms, 1007 Diamond st. These apartments are new, nice, modern.
T. WIESENDANGER, Room 312, 207 S. Broadway.

TO LET—FURNISHED 3 OR 4-ROOM APARTMENTS, GRAND OPENING OF THE UPP. 1147 and 1149 W. First st., corner Boylston st., new building, elegant new furniture; high altitude, above the dirt and dust, no sand, no fleas, no bugs, very healthy and sightly, large society halls; all large rooms; hot water free; close in; walking distance; both phones free; all sunny rooms, electric light, bath, gas, janitor, large kitchen range; roof observation; price $21 to $30. 27

TO LET—FURNISHED APARTMENTS. For $12 up you can rent furnished housekeeping apartment, gas range, bath, phone, at 334 S. Figueroa, 1029 Colton, 1003 and 1011 E. Ninth, 836 Crocker, 911 Diamond, 204 and 218 N. Fremont, 1028 and 1141 W. First st.; nice, new, very complete and comfortable.

TO LET — ANGELUS APARTMENTS, 1115 Wall st. New and completely furnished 2 and 3-room housekeeping apartments; gas range, hot and cold water in every room, free electric light and bath; light and sunny rooms. Home Phone F8472. 29

TO LET—$16 MONTHLY, ELEGANTLY FURnished housekeeping apartment; parlor, kitchen, alcove, bedroom, gas range, bath, phone, new house, new furniture. 915 ALBANY ST., six blocks west of Figueroa, near Ninth.

TO LET — THE DOUGLAS APARTMENTS ARE NOW OPEN; ELEGANTLY FURNISHED AND UP-TO-DATE; 2, 3 AND 4-ROOM SUITES; RATES REASONABLE. 824 W. 10TH ST., COR. FLOWER. PHONE 5867.

TO LET — THE ALTONA APARTMENTS, CORNER 8TH AND FIGUEROA, 2, 3 AND 4 ROOMS, WITH BATH AND BUFFET KITCHEN; ALSO SINGLE ROOMS AND SUITES WITH PRIVATE BATH. PHONE 52674.

TO LET—AT THE KENWOOD, 943 SANTEE st., 2-room suites with buffet kitchen, furnished complete for housekeeping; one front suite with private bath, hot water all the time, everything clean and nice. 28

TO LET — THE ARDMORE, 941 POTTER Park ave., just west of Figueroa, between Seventh and Eighth, handsome housekeeping apartments, private bath; location the best; summer rates.

TO LET—LA FRANCE APARTMENTS, 2, 3 and 4 rooms for housekeeping, all new; also single rooms. 928 FRANCISCO ST., one block west of Figueroa, between Eighth and Ninth. 31

TO LET — 2-ROOM APARTMENT, COMpletely furnished; also 5-room apartment, completely furnished, close in; desirable neighborhood. Inquire 805 S. FIGUEROA. 31

TO LET—W. FIRST, 512, NOLEN APARTments, on the hill, healthiest part of the city; 2 and 3-room partments, complete for housekeeping. 28

TO LET — AN UPPER 4-ROOM MODERN furnished apartment; also a lower one, unfurnished; walking distance. Inquire 1839 W. 12TH ST. 28

TO LET—AT ST. FRANCIS APARTMENTS, Broadway and 10th st., large sunny rooms. Apartments $22.50 up; single room $15. 28

TO LET — NEWLY FURNISHED ROOMS with or without, housekeeping; open and sunny. 248 S. BUNKER HILL AVE. 28

TO LET—NICELY FURNISHED SUNNY 3-room suites for housekeeping. 453 S. HOPE. 31

TO LET— Rooms and Board.

TO LET—WITH BOARD, SUNNY ROOM in home of young couple, visitors or permanent. Phone Home 53152, Westlake district.

TO LET—THE MARION, 935 S. HILL, A private boarding-house; house and furnishings new; rates for summer very reasonable.

TO LET—GARVANZA VILLA, DELIGHTfully situated among the hills; good board. South Pasadena or Church of Angels car. 27

TO LET—AT HOTEL LIVINGTONE, GOOD rooms and board; home cooking; reasonable rates; homelike place. 630 S. HILL. 1

TO LET—THE MOORE, 1001 W. 8TH ST., beautifully furnished ... airy rooms, close in, on car line; table good.

TO LET—LAKE ELLEN BOARDING-HOUSE for working boys. 638 E. 20TH ST. Room, board and washing $3 per week.

TO LET—IF YOU WANT NICELY FURnished rooms and good board try THE STATENA, 693 Westlake ave. 28

TO LET—NICELY FURNISHED OUTSIDE sunny rooms, home comforts with or without board. 409 WEST 12TH.

TO LET — TWO LARGE SUNNY ROOMS with private table board; very handy to 2 car lines. MAIN 7460. 29

TO LET—ROOMS WITH BATH AND BEST of table board in a handsome private home. 1152 W. 7TH ST. 1

TO LET— Rooms and Board.

TO LET — BOARD WITH HOME COMforts for 2 couples, in Pico Heights section of pleasant homes; pure air and abundant sunshine, a restful place for busy people; terms $20 and $25 per month; private home. Address or call until Oct. 29, 1462 REID ST., near car line. 28

TO LET—ROOM AND BOARD FOR TWO IN well furnished private home; every modern convenience, best family table, choice neighborhood; one car service, only those willing to pay what is right for such accommodation need apply. MAIN 7828. 28

TO LET — BOARD AND ROOM REASONable, in pretty sunny home, in beautiful frostless Hollywood; splendid transit connections; only 25 minutes from Fourth street depot, on Colegrove. BLOCKS, Flora ave., 1½ blocks south of car line. 28

TO LET—NICELY FURNISHED ROOMS with board, two doors from Westlake Park, phone, bath, etc., homelike and quiet. Inquire 2015 ORANGE ST., 2½-minute car service; no young children. Phone TEMPLE 537. 2

TO LET—TO THE YOUNG MAN LOOKING for a congenial home I have beautiful place near Westlake Park, and will take two or three men to board; this is out of the ordinary and will bear looking into. PHONE 51863.

TO LET—WITH BOARD, A SUITE OF sunny rooms in a private family, suitable for man and wife or two gentlemen; half a block from car line; bath, gas, electricity. Apply 2309 S. FLOWER ST. 29

TO LET—ROOMS AND BOARD IN BEAUTIful new home, elegantly furnished; best of home cooking; furnace heat; adults; reference. Call 1819 W. 11TH near Bonnie Brae. Home E1035.

TO LET — WELL FURNISHED SUNNY front room with good board; private family; suitable for two; price reasonable. 846 FRANCISCO ST., block west of Eighth and Figueroa. 28

WANTED—TWO OR THREE YOUNG MEN to room and board in private family; elegantly furnished rooms; fine location; genuine Jersey cream. 1522 INGRAHAM. Home Phone 52762. 28

TO LET—PRIVATE FAMILY WILL BOARD or room 2 ladies or 2 gentlemen; home comforts; fine cooking; piano, veranda, walking distance; rates reasonable. 1006 S. HOPE. 29

TO LET — BEAUTIFULLY FURNISHED sunny room, suitable for 2 or 3 gentlemen, within walking distance with fine table board. 1114 S. GRAND. Home Phone 4790. 29

TO LET—ABBOTSFORD INN, EIGHTH AND Hope, board and room, $2 day; $55 to $50 per month; large court under glass; all outside rooms; card parties, dances, etc. 1

TO LET — OTTAWA HOTEL, 739 OTTAWA st., between 10th and 11th, off Figueroa; excellent board, 2, $50 month; single, $30; modern new house. HOME 52108.

TO LET—826 BONNIE BRAE, FASHIONable Westlake district, attractively furnished rooms, excellent table, terms moderate. PHONE BROADWAY 4872. 11

TO LET—ROOM AND BOARD TO A LADY desiring home living and home atmosphere; 15 minutes from city. Address MISS FULLER, R. R. 2, Los Angeles. 30

TO LET— Houses.

TO LET—
HOUSES, COTTAGES, FLATS,
FURNISHED AND UNFURNISHED,
UNDER OUR NEW LISTING PLAN,
VEXATIONS OF HOUSE HUNTING
ARE MUCH LESSENED.
YOU WILL FIND THE PLACE
"ALREADY RENTED."
LIST AND INFORMATION FREE.
WRIGHT & CALLENDER CO.,
221 S. HILL ST.,
MANAGERS OF RENTAL PROPERTY.

TO LET—
HOUSES, COTTAGES, FLATS,
FURNISHED AND UNFURNISHED.
OUR NEW LISTING PLAN WILL SAVE
YOU TROUBLE, EXPENSE AND
VEXATION.
FREE LIST AND INFORMATION.
WRIGHT & CALLENDER CO.,
221 S. HILL ST.,
MANAGERS OF RENTAL PROPERTY.

TO LET—4-ROOM COTTAGE, UNFURNISHed, hot and cold water, laundry, electric lights, gas, very nicely finished inside, near 2 car lines, fine residence neighborhood, will rent reasonable to family of adults, call or address 1254 W. 42ND ST., west of Vermont; University car. Phone West 2299. 28

TO LET — LOVELY NEW 6-ROOM COTtage in choice new residence section; rent $22 and the water rate. Particulars at personal interview only. Phone 2790. WATSON, 324 Trust Bldg. 29

TO LET — LARGE PLEASANT 6-ROOM house, hall, bath, pantry, laundry; all modern conveniences; excellent locality, $25, water free; adults. Take Downey-ave. car to Hancock, walk one block north. OWNER, 2137 Altura st. 29

TO LET—NEW, MODERN 8-ROOM HOUSE; brussels carpets on floors, wood and gas ranges, electric lights, solar heater; mountain view, lawns; reserve 2 rooms. GILBERT, 2578 W. Pico, near Western ave. 29

TO LET — UNFURNISHED, 11-ROOM MODern house, in first-class condition, corner 27th and Grand ave.; rent reasonable; will give lease. ROBT. MARSH & CO., H. W. Hellman Bldg. 28

TO LET—$16.50, NEW 4-ROOM BUNGAlows, gas range, electricity, sewer, bath, open fireplace; ½ block from Pasadena car. EUGENE WESTON, 314 Citizens' Nat. Bank Bldg.

TO LET—418 PARK VIEW AVE., 9-ROOM modern house on a large lot, on the hill, 1 block from Westlake Park. WILL E. CHAPIN, owner, Sunset Hollywood 61. 27

TO LET — IN GARVANZA, 5-ROOM BUNgalow; modern in every way; lawn, flowers and fruit trees; select neighborhood. OWNER, 718 N. Ave. 6.., Phone East 1364. 28

TO LET—IN WESTLAKE DISTRICT, NEW, unfurnished house, 9 rooms, hardwood floors, built-in buffet, furnace; gas range. 1819 W. 11TH, near Bonnie Brae. 29

TO LET—LOWER PART OF NEW HOUSE, 4 rooms, strictly modern, plenty sunshine, adults, $20, near San Pedro car line. Corner E. 21ST AND ADAIR. 29

TO LET—SIX-ROOM VERY MODERN COTtage, $25, water paid. 1814 Reid st. Home B3911, West 2691. NOYES BROS., 1209 W. Washington st. 28

TO LET — MODERN 5-ROOM COTTAGE, close in, on beautiful shady street; choice location. 1653 SANTEE ST. Call Sunday, rent $25, water paid. 28

TO LET — MODERN 5-ROOM COTTAGE with one extra room unfinished, on 16th near Figueroa, $30. W. H. WAGNER, owner, 814 S. Hope. 28

TO LET — 6-ROOM COTTAGE, PARTLY furnished, $25; location excellent. 1425 MILLARD AVE. Pico cars. Home phone 21493. No children. 28

TO LET — A 6-ROOM HOUSE WITH LARGE barn and yard on corner, 15th and San Pedro sts. OWNER at 422 Turner st. Tel. Main 4901. 28

TO LET—5-ROOM MODERN COTTAGE, SUNny, fine view, lawn, close in; adults; also new 6-room flat. Inquire 745 S. FIGUEROA. 28

TO LET—MODERN 5-ROOM COTTAGE, 140 W. 21st st., $26.50, including water. Inquire 211 W. First st., room 14. HOME 5027. 28

TO LET — 5-ROOM COTTAGE, HIGH, sightly location, in Hollywood, furnished or unfurnished. PHONE 2123.

TO LET—422 E. 25TH ST., NEAR MAPLE ave., 2-story 7-room house, newly papered, $22 a month. PHONE 21721. 28

TO LET — ½ OF DOUBLE HOUSE, 6 LARGE clean rooms, unfurnished; modern, close in; 6 car lines. 829 W. PICO. 28

TO LET — A NEW MODERN STORY-AND-half 8-room house, with cellar. 2037 CAMBRIDGE ST. Phone 24765. 28

TO LET—COTTAGES, $8 AND UP, TO DEsirable tenants. WHEELER & CAMPBELL, 105 S. Broadway. 2

TO LET—5-ROOM HOUSE, $1?; 6 ..., $16.50; new 7 rooms, fine, $35. McCALL, 123 S. Broadway. 27

TO LET—SUMMER RATE, $15, 5 ROOMS, modern, agents' list. 420 W. 22ND ST. 27

TO LET—$10; 4 ROOMS, BATH. GLASBY, cor. 25th and Slauson Junction cars. 30

TO LET—FURNISHED 4-ROOM MODERN cottage, fine, new. 707 ALPINE. 28

TO LET — A 5-ROOM COTTAGE AT 12? W. 22nd st. Inquire at ..., next house. 28

TO LET—5-ROOM HOUSE, STRICTLY MODern. 515 CROCKER, rent $2?. 28

TO LET — 6-ROOM MODERN COTTAGE. Apply 1737 MAPLE. 27

TO LET—$25, 5-ROOM HOUSE, CLOSE IN. 815 W. 11TH. 1

TO LET — 4-ROOM COTTAGE. 549 LAKE SHORE AVE. 27

TO LET— Houses.

TO LET—
Nice 5-room house, close in.
Nice 6-room house, on good street.
Nice 10-room house in S.W.
Nice 9-room house on Santee st.
Nice 8-room house on W. Pico.
Several nice flats, close in.
TALBOT & BLACK,
Home A4530. 220 H. W. Hellman Bldg. 27

TO LET — OR FOR SALE, HIGHLAND Park, 3 blocks from the street car line; a large 2-story house and 3 lots; large, well-lighted rooms, extensive porches on first and second floors on three sides of the house; magnificent and varied scenery from every view point. Address OWNER, box 45, Highland Park, Los Angeles. Call Home C3145, Sunset East 2382 before 10 a.m. and after 4 p.m. every day except Sunday. 29

TO LET—1519 W. 24TH ST., $16; PHONE BOYLE 186. 27

TO LET— Furnished Houses.

TO LET—
Nice 10-room house, modern, beautifully furnished, with piano, and located in S.W.
Nice 8-room house, in S.W., furnished the best; has piano and everything complete.
Nice 6-room house, in S.W., well furnished, with piano, and rent very reasonable.
TALBOT & BLACK,
Home A4530. 220 H. W. Hellman Bldg. 27

TO LET—
$60—8 rooms, elegant residence, 1431 Roosevelt ave., $50.
$50—8 rooms, elegant residence, 1707 Roosevelt ave., $50.
$25—5-room flat, furnished, 1019 Diamond, $25.
T. WIESENDANGER, 312 Merchants' Trust Bldg.

TO LET—AT OCEAN PARK; NEW MODern 9-room residence, choice location, two baths, handsomely and completely furnished; very low rent to responsible tenants for next few months. Apply until Monday at premises, 15 WESTMINSTER AVE., or phone Los Angeles Home 23317. 28

TO LET — PASADENA, COMPLETELY FURnished, my 4-room bungalow home for winter; beds, bath, toilet; large lot, fruit flowers, garden, corral, sheds, etc.; $35 per month to right couple. Phone Main 225, or call 229 N. HOLLISTON AVE., East Pasadena. 28

TO LET — FOOTHILLS, ALTADENA, ONE block from trolley, 1500 feet elevation; new bungalow; modern conveniences; furnished. $36. DR. LYND, Piedmont Drive, west of Marengo, Altadena. Home Phone 1757, Pasadena.

TO LET—TO THE YOUNG MAN LOOKING for a congenial home I have beautiful place near Westlake Park, and will take two or three men to board, this is out of the ordinary and will bear looking into. PHONE 51863. 28

TO LET—ADAMS AND MAGNOLIA, A 5-ROOM MODERN COTTAGE, NEW FURNITURE, INCLUDING NEW PIANO, $45; RENT $37, A GREAT BARGAIN. APPLY WRIGHT & CALLENDER CO. 29

TO LET — COMPLETELY FURNISHED 8-room house, new, modern and fine location; walking distance Westlake and business center; everything first class; reasonable rent. PHONE 51436. 27

TO LET — FINELY FURNISHED HOME, 6 rooms; new furniture, piano, linen, silver; large porch; lawn; no children; rent $50 including water and care of grounds. 1721 S. FLOWER. 29

TO LET — AT VENICE, NEAR SCHOOL, very cosy 5-room furnished bungalow, bath, gas, electricity, fireplace, solar heater. $30 monthly. OWNER, city, 1714 Lenox. Home 21386. 28

TO LET—$75, 8-ROOM MODERN HOUSE, completely furnished. This is exceptionally nice and only 15 minutes' car ride from 3d and Spring. 844 W. 16TH ST. 31

TO LET—COMPLETELY FURNISHED MODern 6 room cottage, polished floors, lawns, and flowers, east front. Year's lease. 951 VALENCIA. Home E2869. 28

TO LET—WILL RENT MY HOME, A BEAUtifully furnished 5-room cottage, for $35. Call at 1671 W. WASHINGTON, any time today. 28

TO LET — FIVE ROOMS, FURNISHED, piano; a new home, Southwest, $40. West Adams car. 2382 JULIET ST. Phone West 537.

TO LET — NICELY FURNISHED 6-ROOM modern cottage, clean, first-class, southwest, high elevation. 1622 REID ST. Phone B1145. 28

TO LET—9-ROOM FURNISHED HOUSE ON Grattan st. MYRON REALTY CO., 114-115 Stimson Block. Phones Main 3990, Home 6590.

TO LET — A SIX AND A THREE-ROOM furnished house, cheap. Call between 2 and 5 p.m. only. 607 E. 20TH, San Pedro car. 28

TO LET — ½ BLOCK FROM WESTLAKE Park, 6 rooms completely furnished; no children. Call afternoon. 404 LAKE ST. 29

TO LET — A MODERN 6-ROOM HOUSE, nicely furnished, hardwood floors. Call at 400 E. 21ST. Phone B2350. 28

TO LET — NICELY FURNISHED 7-ROOM house, close in; adults only. Call 1129 SANTEE ST. Phone Main 5127. 28

TO LET — BEAUTIFULLY FURNISHED house 9 rooms, 2 baths, library, lawn and flowers. 143 W. 25TH ST. 29

TO LET — HANDSOMELY FURNISHED 6-room modern house, 401 W. ADAMS, corner, beautiful location. 28

TO LET—W. ADAMS DISTRICT, FURNISHed, modern 7-room house, $50. 1744 W. 25TH ST. West 2871.

TO LET—FURNISHED, NOVEMBER 1, 1906, house of 8 rooms. 918 BURLINGTON AVE. 1

TO LET — A 5-ROOM COTTAGE, NICELY furnished, good yard. 121 W. 22ND. 27

TO LET—FURNISHED ½ OF 6-ROOM COTtage. 1334 S. FIGUEROA. Phone A7267. 27

TO LET—FURNISHED 4-ROOM COTTAGE, fine, new. 707 ALPINE. 28

TO LET — 9-ROOM HOME, NO. 957 GRATTAN, corner 10th.

TO LET— Stores, Offices, Lodging-houses.

TO LET—STORES.
$20—1001 E. Ninth st., stores.
$100—761 W. 7th st., stores.
$25—1033 E. Ninth st., stores.
$8—2104 E. Ninth st.
$15—2309 E. Ninth st.
$15—2311 E. Ninth st.
T. WIESENDANGER, 312 Merchants' Trust Bldg.

TO LET—STORE ROOM $20, AT NO. 1440 Fernando st. and yard room to rear street; suitable for any kind of machine shop or warehouse or factory; will divide to suit tenant. Apply to WM. STEWARDSON, 1431 N. Main st., or to W. H. OBEAR, 409 O. T. Johnson Bldg., 224 S. Broadway.

TO LET—LARGE STORE IN NEW BUILDing, southeast corner 9th and Flower; new shelving and some fixtures in the building; will divide to suit tenant; fine location for grocery, drug store or restaurant. Apply to W. H. OBEAR, 408-9-10 O. T. Johnson Bldg.

TO LET—STORE BUILDING AND 5-ROOM cottage, on good corner, southeast, splendid opportunity for grocery store or butcher shop, reasonable rent, long term lease. For further particulars see CHAS. MACKENZIE CO., 609 H. W. Hellman Bldg. 28

TO LET—2-3 OF STORE, BEST LOCATION in city, lease runs 6½ years, rent reasonable, best location for jeweler, optician, novelties, ladies' or men's tailor, dry goods, also for any kind art business. Call 316 S. FIGUEROA ST. 1

TO LET — IF YOU WANT A GOOD UPstairs location in the very center of the city you will find nothing to equal our large, airy, well lighted lofts, elevator service, outside entrance, low rental. Apply 345-347 S. SPRING ST. 27

TO LET—THREE STORES ON CORNER OF Hoover and Washington sts., new, well lighted, roomy, suitable for repair shop, paint or furniture store; prices $15 to $30; also 7-room flat over store, only $30. Apply NOYES BROS., 1209 W. Washington st. Home B3911, West 2891. 30

TO LET—CHEAP, DESIRABLE PRIVATE office and desk, use of reception rooms, phones, typewriter, clerk, etc. BARGAIN REALTY CO., 800 Trust Bldg., 2nd and Spring. Home A7301; Main 3541.

TO LET—LARGE FRONT OFFICE, GROUND floor, every convenience, good location, use of both phones, and desks furnished if required; reasonable rent. Call at 225 W. FOURTH ST. 1

TO LET—HALF FINE LARGE FRONT OFfice with phones, on best business street, making splendid office for mining company. CALIFORNIA REALTY CO., 306 Henne Bldg. 28

TO LET—CORNER STORE, SUITABLE FOR any business, rent $30; also new 3 and 4-room flat and hall for entertainment. Apply 2317 SAN PEDRO. South 504. 28

TO LET—DESKROOM AND DESK, $5 A month, telephone, good bright outside room, central location. 418 COPP BLDG., 218 S. Broadway. 27

TO LET—TWO STOREROOMS, GOOD LOCAtion for drug store, groceries and meat market; rapidly growing district. Phone SOUTH 5674.

TO LET—1633-1635 PALOMA ST., 1 BLOCK east of 16th and Griffith ave., 18 rooms, $40, bath, gas and electric lights. Phone MAIN 3227. 31

TO LET — BARN, 218 MAGNOLIA AVE., Hollywood, to store piano for use by reliable party. M. B., 218 Magnolia ave., Hollywood. 28

TO LET — HALF OR THIRD OF FINE front office for proportionate expense; both phones. 316 LAUGHLIN BLDG. 28

TO LET—STORE ROOMS IN FLAT-IRON building, corner 8th and Spring. $40 up. Inquire 804½ S. SPRING. 27

TO LET—FREE TO JANUARY, STORES, $12, $20. 25TH, owner Slauson Junction car. 30

TO LET—STORE, GOOD LOCATION. RENT $25 per month. 1316 S. MAIN. 27

TO LET—BARN AND STABLE, $12 PER month. 1316 S. MAIN. 27

TO LET — $12; GROUND FLOOR, OFFICE space at 224 S. HILL ST. 27

TO LET— Stores, Offices, Lodging-houses.

TO LET—
MINES & FARISH,
RENTAL DEPARTMENT,
215 S. HILL ST.
STORES, LOFTS, WAREHOUSES; HOUSES, COTTAGES, FLATS.
WE HAVE EVERYTHING THAT IS FOR RENT AND CAN LOCATE YOU QUICKLY.
RENTAL DEPARTMENT,
MINES & FARISH,
215 S. HILL ST. 21

TO LET—
STORES, LOFTS, WAREHOUSES, OFFICES
ALSO BUILDING SITES
FOR HOTELS, FACTORIES,
WAREHOUSES.
MANY FINE LOCATIONS.
SEE OUR RENTAL DEPARTMENT.
WRIGHT & CALLENDER CO.,
219-223 S. HILL ST.
MANAGERS OF RENTAL PROPERTY.

TO LET—
STORES, OFFICES, LOFTS,
WAREHOUSE AND FACTORY SITES,
HOTELS AND ROOMING-HOUSES.
WE HAVE ALL THE
AVAILABLE LOCATIONS.
RENTAL DEPARTMENT.
R. A. ROWAN & CO.,
200 H. W. HELLMAN BLDG.

TO LET—THE KITCHEN AND DINING-room department of a hotel now in course of construction at Pasadena. Hotel has 80 guest rooms and also has a probable good neighborhood custom. A table in keeping with the other hotels in this class there will bring $10 per week. Only experienced parties in this line of business will be considered. For further particulars see SMITH, 622 Trust Bldg.

TO LET— Farming Lands.

TO LET—FROM 100 TO 500 ACRES GOOD grain land, near Palmdale, for ¼ crop. R. D. LIST, 312 Tajo Bldg. Phone 7062. 29

TO LET—IF YOU WANT NICELY FURnished rooms and good board, try THE STATENA, 693 Westlake ave. 28

TO LET—ROOMS WITH BATH AND BEST of table board in a handsome private home. 1152 W. 7TH ST. 31

TO LET— Country Homes.

TO LET — IN ALTADENA, 1-ACRE RANCH and 2-room tent house; ranch fully equipped for handling 500 chickens; location, Palm st., near Fair Oaks ave. Call Sundays, rental very reasonable. M. SCHWARZ. 28

TO LET—A GOOD DAIRY OR CHICKEN ranch on W. Adams, near city, with 5-room California house and large barn. Inquire 734 W. 16TH. 2

TO LET— Miscellaneous.

TO LET—TERMS YEARS, CORNER WASHington and Maple; fine location for wood, feed yard or nursery. See NILES, owner.

TO LET—GENTLE HORSE AND SURREY, $1.25 per half day. 1100 WEST 9TH ST. Main 5944. 28

TO LET—AUTO BARN, ALSO BARN FOR horses, $5 per month each. 1364 GEORGIA. 27

FOR SALE— Houses.

FOR SALE—AT A BARGAIN, LOT ON W. Washington st., between Fourth and Fifth ave., $1650; this is a snap for some one. A. L. BAILEY, 3231½ S. Park ave. South 227.

FOR SALE—BY OWNER, 5-ROOM MODERN cottage, good location, close in, $2500; $300 cash, balance terms. ROOM 300 Severance Bldg., 6th and Main. Ask for Cammack. 28

FOR SALE — WANTED A CUSTOMER TO buy a 6-room house; must sell; parties going away; will sacrifice for cash. ROOM 438, 218 S. Broadway, Greenlaw & Co. 27

FOR SALE—NEARLY NEW MODERN 7-room house; wine closets; 50 ft. east front lot on 80 ft. street. Call on owner, 3661 S. GRAND AVE. Phone South 2691. 28

FOR SALE—MODERN 8-ROOM HOUSE ON W. Ninth st. near Westlake Park, high and sightly; will sell for reasonable price. Address V, box 106, TIMES OFFICE. 28

FOR SALE—SEE THAT ELEGANT NEW modern 8-room house, east front, lot 50x150 to a 20-foot alley, at a snap. OWNER, 3011 Brighton ave. Phone 21421. 28

FOR SALE—922 GRAND VIEW ST., TAKE W. 9th st. car and look at that high, east front lot, good cottage thrown in, then see E. LEE ALLEN, 409-4 Fay Bldg. 29

FOR SALE—ATTRACTIVE 7-ROOM MODern house, almost new, lawn, flowers and fruit trees; a snap if bought this week. 1714 LENOX AVE. Phone 21386. 28

FOR SALE—SEVEN-ROOM, HALL, 2-STORY modern; sunny bedrooms; stable, fruit bearing trees, lawn. North front. $600 equity, payments. 210 W. 46TH ST. 27

FOR SALE—BY OWNER, 6-ROOM NEW modern house, cost $2250, lot 50x140, 15 minutes, 5 cents, to any part of city; price $2000; cash $500. Phone WEST 421. 27

FOR SALE—SEE THAT ELEGANT NEW, modern 8-room house, east front, lot 50x150 to a 20-ft. alley, at a snap. OWNER, 3011 Brighton ave. Phone 21421. 29

FOR SALE — 8-ROOM 2-STORY MODERN house, furnished or unfurnished; a fine investment; location 1330 VALENCIA, ½ block south of Pico. Owner. 31

FOR SALE — COMPLETELY FURNISHED house of seven rooms, bath, gas, electricity, lawn; fine location; near San Pedro st. car. 638 EAST 21ST ST. 28

FOR SALE—BY OWNER; 4-ROOM COTtage, southwest, $2000; $150 down, balance monthly payments. L. E. THOMPSON, telephone Home B2879. 27

FOR SALE — NEW 1½-STORY 7-ROOM modern bungalow; a bargain for cash, or terms; must be sold at once. Apply OWNER, 247 Thorp st. 28

FOR SALE — CORNER LOT, 40x120, WITH new 4-room house and barn, near Echo Park and Temple st; $1000; terms. OWNER, 1150 S. Main. 27

FOR SALE — NEW MODERN 5-ROOM cottage on W. 11th street, $300 cash, rest like rent. Call 414 O. T. JOHNSON BLDG. 27

FOR SALE — 5-ROOM HOUSE, BATH, street work done, $1500, $100 cash, $25 monthly. McCALL, 123 S. Broadway. Main 2120. 27

FOR SALE — BY OWNER, NEW SOUTH Pasadena home, modern, 8 rooms; best location; price $3500. Address T, box 126, TIMES OFFICE. 28

FOR SALE—$1800 CASH; $20 MONTHLY, will buy my equity in a modern 5-room cottage. Phone East 2026, or call 2625 DAYTON AVE. 28

FOR SALE—5-ROOM HOUSE, CLOSE IN, modern and cheap, $300 cash, $25 monthly. McCALL, phones Home 6431, Main 2120. 27

FOR SALE—VERY CHEAP; THREE-ROOM house, Boyle Heights, easy payments. See KENT, Klein Fruit Co., city market. 27

FOR SALE—BEAUTIFUL 5-ROOM BUNgalow, mission finish, water heater, auto barn, lawn. 1725 BERENDO ST. Phone 21711.

FOR SALE—FINE 5 ROOM COTTAGE IN Boyle Heights, close in, $2250, no agents. Address or Apply 2120 MICHIGAN AVE. 1

FOR SALE—THREE, FOUR, FIVE, SIX-room houses, on terms. WHEELER CAMPBELL, 105 S. Broadway. 31

FOR SALE—MODERN 5-ROOM COTTAGE, $2300. 4442 SAN PEDRO ST., Maple car to 45th, 1 block east. 27

FOR SALE—HOUSE 6 ROOMS, HARD FINished, lot 40x71, toilet, snap, $2000, terms. 224 BROOK ST. 27

FOR SALE—SNAP IN A HOME FOR SOME one, $1750; part cash. 1413 LAWRENCE, or Phone Main 9951. 27

FOR SALE — $1500; 3-ROOM CALIFORNIA home, Pico Heights. T. L. CHAPIN, 109 S. Broadway. 27

FOR SALE—MODERN 4-ROOM HOUSE ON Ceres ave., only $2700. WHEELER, 105 S. Broadway. 31

FOR SALE—$1500, 4 ROOMS, BATH, $50 cash. GLASBY, 25th and Slauson car line. 30

FOR SALE—$1800; 6-ROOM CALIFORNIA house, fine lot, 54x220. 1071 W. 46TH. 28

FOR SALE—$1800; 2-ROOM TENT HOUSE, fine corner lot, 70x150. 1105 W. 46TH. 28

FOR SALE—8-ROOM HOUSE, 2 LOTS, $3000 if taken at once. 475 E. 47TH ST. 28

FOR SALE — 5-ROOM MODERN HOUSE, price $2400. 519 E. 40TH ST. 29

FOR SALE— Houses.

FOR SALE—
Strictly modern 5-room cottage on northeast corner of Newton and Tennessee sts. This will soon be business property. In the meantime it will make you a good home with a good chance to make a good profit in a very short time. ... owners, CRIBB & SINCLAIR, 306 Wilcox Bldg.

We also own and have for sale a strictly modern 8-room 2-story residence, No. 2279 West 21st st.; oak floors, shades and fixtures all in; complete in every detail and absolutely ready to move into; price is $7000; go and look at the house. Key over back door, then call and see the owners, CRIBB & SINCLAIR, 306 Wilcox Bldg. Home 6495. 27

FOR SALE—
1819 HOBART BLVD.
THIS HIGH-CLASS, UP-TO-DATE, 9-ROOM RESIDENCE IS OFFERED AT $1000 BELOW ITS ACTUAL WORTH. OWNER HAS GONE BACK TO HIS NATIVE COUNTRY, AUSTRIA, AND WISHES TO MAKE QUICK SALE. LOT 50x161. ONE BLOCK NORTH OF WASHINGTON. SURROUNDED BY FINE RESIDENCES.
PRICE $7000. TERMS.
THE EMERSON REALTY CO.,
HOME 1149. 301-2 DELTA BLDG.
MAIN 6050. 31

FOR SALE—
ELEGANT RESIDENCE,
7 ROOMS, 2-STORY,
CLOSE TO CAR LINE.
This is a house that will appeal to housekeepers because it is so easily furnished. It almost furnishes itself. Handsome plan, elegant fixtures and finish; it has a good furnace and brick basement; 2 toilets, good bath, wash trays, screen porch and handy kitchen; the floors are oak, there is a fine fireplace and mantel; the interior finish is above the average, gas and electricity; located on W. 24th st. beyond where the 8th st. cars turn off, close enough to the car line for comfort.
PRICE $6500, TERMS.
JONES & RYDER LAND CO.,
27 218 W. Third st.

FOR SALE—
ON VERMONT AVE.
BETWEEN PICO AND 16TH STS.
$4500.
A beautiful 6-room cottage with lot 50x150, barn and outbuildings, nearly new and modern in every particular; as an investment this property is most desirable, as well as a delightful home; located in a neighborhood where real estate is rapidly increasing in value; lot is worth $2000 and the improvements $2500; very easy terms. Sole Agents,
JONES & RYDER LAND CO.,
27 218 W. Third st.

FOR SALE—
Six-room cottage, all modern improvements, sewer, alley and large lot, 18 fruit trees, $2000 down, balance to suit; price $4000; this will justify closest investigation.

Bungalow nearing completion, change of plans can yet be made to suit ideas of purchaser; six conveniently-arranged rooms, with unusually large living-room; thoroughly modern and very artistic; 41st near Figueroa; $3300, $1000 down, balance to suit, with 6 per cent. interest; high-class improvements all around.
MILWAUKEE BLDG CO.,
MILWAUKEE BLDG CO.,
MILWAUKEE BLDG CO.,
308 W. First st.
Tel. A8167. Ground floor.

FOR SALE—BARGAIN, BARGAIN.
1438 KELLAM AVE., ANGELENO HEIGHTS.
8 ROOMS, BATH, ETC., MODERN.
GOOD BARN, GOOD BARN, GOOD BARN.
LOT 50x150, LOT 50x150, LOT 50x150, LOT 50x150.
$1000 LESS THAN VALUE, $1000 LESS THAN VALUE. OWNER GONE EAST, NOT TO RETURN. MUST BE SOLD. MUST BE SOLD. MUST BE SOLD.
REGULAR COMMISSION TO AGENTS.
J. L. PATTERSON,
27 240 DOUGLAS BLDG.

FOR SALE—BUNGALOW, ON A CORNER in the high, beautiful southwest, 5 rooms and bath, large tub, pass pantry, built-in buffet, pressed-brick mantel, outside chimney, blue brick porch across entire front of the house, north front, charming view of the Hollywood mountains, cement curb, walks, screen porch with laundry tub, beamed ceiling, oak floors, most substantially built, lawn, fence, closets, linen chests, gas, water and electricity, elegant fixtures, select neighborhood; in fact, everything to make an ideal home or an A-1 investment.
PRICE $4750—TERMS.
WALDO F. ABBE, 249 Byrne Bldg. 27

FOR SALE—
ON THE HEIGHTS, SOUTHWEST.
Modern two-story residence, beautifully located, southwest, and convenient to Pico and 16th st. cars. It contains a large reception hall, living-room, dining-room and kitchen, screen porch, with stationary tubs, extra toilet, etc.; upstairs are three fine bedrooms with large closets and bath. It is finished in the mission style, has handsome fixtures, pretty fireplace and buffet, north front lot, affording an unobstructed mountain view. Price $4000, very easy terms.
"IT PAYS TO SEE US."
EDWARDS & WINTERS COMPANY,
329 S. Hill st. Main 9097. Home Ex. 767. 27

FOR SALE—A FINE HOME; A 5-ROOM modern cottage, built by owner for home, large rooms, bedrooms have large closets, porcelain bath, marble washstand, separate toilet, hot and cold water with sewer connections, screen porch, large storeroom, cooler in pantry, combination gas and electric fixtures, fireplace, cobblestone wall in front, camphor trees entire length of street, extra broad cement walk, fine lawn, palm and shade trees, choice roses, cement walks all around house; the location can't be beat as it is between two car lines on graded street; price is only $3000; part or all cash. L. R. JOHNSON, 115 Ave. 32. Phone East 879. 28

FOR SALE—OR EXCHANGE—HIGHLAND Park, three blocks from the street car track, large two-story modern house and three lots. Rooms exceptionally large, and porches on first and second floors on three sides of the building, with magnificent and varied scenery, make it one of the most desirable of the many beautiful homes in this delightful suburb. Terms or might consider acreage in exchange.
Also three especially fine lots at little more than first cost, in Grider & Hamilton's Highland Park. Terms.
BOX 45, Highland Park.
Phones Home C3145, Sunset 2382. 29

FOR SALE—
PRETTY COTTAGE, $1950.
This is one of the prettiest and most cosy little cottages on our list, new and modern, 5 rooms, nicely arranged; within 8 minutes' car ride of the City Hall.
TERMS $200 CASH.
Balance $20 per month, including interest. If you want a cosy little home see this property.
JONES & RYDER LAND CO.,
27 218 W. Third st.

FOR SALE—
In Arlington Heights, finest location, S.W. Here is one cheaper than you can build it. House is 42x53 on ground; has five large rooms, large reception hall and bath, downstairs, all nicely finished, modern and convenient; upstairs 4 large sleeping rooms with large closets, unfinished. East front lot, size 50x150, nicely improved, barn and chicken house in rear. This house was built by day labor for a home and you will say it is cheap at $4500. Address owner, A. CAMPBELL, R.D. NO. 7, or call up F1800.

FOR SALE—
$6500—HARVARD BLVD.—$6500.
New one-story, seven-room house, reception hall, den, living-room, dining-room with handsome, large buffet, French plate mirrors, large kitchen, pantry, double cooling closets, three nice, airy cooling closets, bathroom, linen closets, cemented cellar, furnace, laundry tubs, screen porch, etc.; everything up-to-date; modern.
C. F. W. PALMER,
612 Fay Bldg.
G. W. COONSE, Mgr. House Dept. 28

FOR SALE—MODERN 5-ROOM FURNISHED residence, lot 50x150, one block from electric depot, 25 bearing trees, lawn, flowers; 3 rooms rent for $25; price $2700; $1700 down, balance four years. Apply CREW'S DRUG STORE, Monrovia, Cal. 28

FOR SALE— Houses.

FOR SALE—
7-ROOM HOUSE ON 29TH ST., BETWEEN MAIN AND MAPLE, ON A 50-FOOT LOT, HOUSE HAS ALL MODERN CONVENIENCES, A VERY COMFORTABLE HOME OR GOOD RENTAL PROPERTY. WE CAN SELL THIS PROPERTY FOR THE NEXT FEW DAYS FOR $3250.
WE HAVE ANOTHER CLOSE IN BARGAIN ON MAPLE AVE., BETWEEN 21ST AND 22ND; THIS IS A 7-ROOM HOUSE WITH MODERN CONVENIENCES, WOULD RENT WELL AND PAY NICE INCOME ON INVESTMENT. THE NEIGHBORHOOD WILL BE SUITABLE FOR STORES OR FLATS AT A VERY EARLY DATE. PRICE OF THIS PROPERTY IS $3300.
CHAS. F. PATTERSON & CO.,
SOLE AGENTS,
415 UNION TRUST (REALTY) BLDG.
HOME 4387, MAIN 3060. 28

FOR SALE—ON EASY TERMS—SNAPS.
550 W. 42d st.—6 rooms, $3000; $500 down, $25 per month and interest; lot 40x135; new house; modern improvements.
551 W. 42d st.—5 rooms, $2800; $500 down, $25 per month and interest; lot 40x135; new house; modern improvements.
553 W. 42d st.—5 rooms, $2800; $500 down, $25 per month and interest; lot 40x135; new house; modern improvements.
Full commission allowed agents.
Phone 2790. WATSON, 324 Trust Bldg. 29

FOR SALE—
GENUINE SACRIFICE.
On high ground, Pico Heights, 5-room bungalow, burlaped, El Molino st., east front, lot 46x138, lawn, flowers, garden, beamed ceilings, casement windows, a pretty little home, worth $3000, but owner badly in need of cash and has priced it for a short time at only $2400; terms $1500 cash. Better see us at once. See BARKER, with W. R. COSPER CO., 320 S. Hill st. Phones Home Ex. 546, Sunset Main 6273. 28

FOR SALE—7-ROOMED MODERN HOUSE, bath, toilet, hot and cold water in bath, wash tray and sink; 30 gallon boiler with gas heater; reception hall, back hall, screen porch, fancy column bookcases; window seats, panel wainscot, fine buffet, large rooms; house 33x56; front porch 8x32; back screen porch 8x11; lot 50 ft. front, 20 ft. alley side and back; fine cement work; has to be seen to be appreciated; must sell as owner has to leave city. A bargain. Apply at once to owner, 326 N. BONNIE BRAE ST. 27

FOR SALE—
Can you pay $7500 for an elegant home? 2730 Normandie ave., near West Adams; I have the swellest and most up-to-date 9-room house on beautiful Normandie ave., that money and good taste can produce in Los Angeles for $7500; will be finished November 1; let me show it to you and you will say that it is the finest house that you have ever been in for the price.
See J. E. PUGH, 217 Grant Bldg. 28

FOR SALE—
$2250.
Five-room bungalow, W. 27th st., between Romeo and Budlong. Lot 50x140 feet. The lot is worth $2100. Sole agents.
Phones A3897, HAY & HARDWICK,
Main 6409. 731 Bryson Bldg. 28

FOR SALE—HOUSES.
$3500 for $3250; 6-rooms.
$6500 for $5800; 8 rooms.
$10,000 for $9000; 10 rooms.
$9000 for $7000; 8 rooms.
$3500 for $3000; 6 rooms.
$5000 for $4500; 7 rooms.
$2850 for $2700; 5 room.
For the best bargains see
GREENLAW, room 438, Copp Bldg. 27

FOR SALE—
WHY
Not let us build for you?
Two hundred and eighteen families
PAY
us for their homes the same as
RENT.
Be your own landlord.
LOS ANGELES INVESTMENT CO.,
337 S. Hill st.
Paid up capital and surplus, $800,000.

FOR SALE—FINELY ARRANGED NINE-room house, W. 30th, just west of Grand, all modern improvements, porcelain bath, toilets, new electric fixtures, side wall, push buttons, 2 fireplaces, rooms large and sunshiny; lot 50x145, north front; fine lawn and trees; the cheapest property in this fast advancing section; price $5500, terms. CHAS. F. PATTERSON & CO., Sole Agents, 415 Union Trust Bldg. Main 3060, Home F4387. 27

FOR SALE—9-ROOM HOUSE, LOT 40x120; all in good condition; price $1250, ½ cash, balance $10 per month.
4-room house, bath, toilet, all in first-class condition; lot 40x120; price $1500, ½ cash, balance mortgage.
5-room strictly modern cottage, lot 50x150; price $2800, $500 cash, balance $25 per month.
28 261 E. 40TH ST. South 2845.

FOR SALE — FIVE-ROOM COTTAGE, equipped with every modern convenience, fireplace, bathroom, large closets, screen porch, etc.; lawn and sidewalk lined with palms; ten minutes' car ride; price $2350, $300 down, $25 per month; this is the best bargain on the street.
LOS ANGELES INVESTMENT CO.,
Main 2248. 337 S. Hill.
Home A8118.

FOR SALE—
EAST WASHINGTON STREET SNAP,
NEAR MAPLE.
6 ROOMS.
SIZE 47x140.
This is $500 under the market. Lot alone worth over $3500.
HARRIS & JONES,
28 133 S. Broadway.

FOR SALE — NEW 6-ROOM BUNGALOW (never been occupied,) gas and electricity, stationary washtubs, porcelain bath, etc., complete in every detail; on sewered street; close to paved street; two car lines; price $2600; easy terms to acceptable party. REN GARRETT, room 416, Mason Bldg., corner 4th and Broadway. Phone Main 4711, Home F1619. 27

FOR SALE—10-ROOM HOUSE ON INGRAHAM st., new and all modern appliances, fine residence street, on high ground; near corner Valencia st.; Westlake district; short block to Seventh-st. car line; 10 minutes to Broadway. For particulars call on KUYKENDALL & HOPKINS, owner, 303 Mason Bldg., corner Fourth and Broadway. 27

FOR SALE—BARGAIN.
736 N. Hill st., 1 block north of Sunset blvd. and High School, 3 blocks walk from new P.O., 1 block from proposed Hill st. tunnel, 2 blocks from Gould R.R. terminus; large modern house, 10 rooms and 2 bathrooms, furnace heat, must be sold, can be had for only $5750. Inquire on premises.

FOR SALE—JUST COMPLETED, 6 NEW houses in southwest, from 5 to 7 rooms; hardwood floors, dens, latest mantels and all latest improvements; we will show these houses Sunday if you ring us up and make appointment; $500 down, balance $25 per month, including interest. ILLO & M'GREAL, 210 Mercantile Place. Phone Broadway 4554, Home A7747. 27

FOR SALE—A BARGAIN, 7 ROOM RESIdence on a 95 foot front lot, one-half block from car line. Price $4300; just about what it would cost to build the house; Lenox avenue, east front. SMITH & DIETER, second floor Union Trust Bldg. Phones—Home Ex. 7117, Sunset Priv. Ex. 493. 27

FOR SALE—
HIGHLAND PARK SNAP.
Modern bungalow, hardwood floors, beam ceiling, large fireplace, 2 large porches, on high ground, splendid view of mountains and town; owner going East, make an offer. Address P, box 135, TIMES OFFICE. 27

FOR SALE—
Only a few minutes' ride from center of city, a new and modern 5-room cottage for $2100, only $200 cash down and $20 month, including interest; this is much better than paying rent.
JONES & RYDER LAND CO.,
27 218 W. Third st.

FOR SALE—
Only a few minutes' ride from center of city, a new and modern 5-room cottage for $2100, only $200 cash down and $20 month, including interest; this is much better than paying rent.
JONES & RYDER LAND CO.,
27 218 W. Third st.

FOR SALE—MUST RAISE SOME MONEY AT once, auction order to do so will sell either my 8-room modern residence and auto building or one of my lots at a bargain. Size of lots 50x135. This will be sold at once as I must raise the money. Location 1451 DANA ST. Home Phone 22563. If you are looking for a home get this; location the best.

FOR SALE—SEVERAL NEW 5, 6, 7 AND 8-room houses, close to three car lines. A splendid rental proposition and a good investment for future profit. Prices from $2800 to $6000 each. These houses can be sold on easy terms if desired. For full particulars see L. H. PRESTON, 609 Laughlin Bldg. Both Phones 1109. 2

FOR SALE—BARGAIN.
Large 2-story 9-room house, modern, lot 50x150, fine elevation, 4 feet above sidewalk, granite retaining wall, fine lawn, shrubbery, fruit and shade trees, first-class neighborhood; 1831 CARROLL AVE. Take Angeleno Heights car; price only $4950; well worth $6000.

FOR SALE—BY OWNER, A VERY NICE 5-room furnished bungalow; has all conveniences, front and back yard, nicely improved bark yard; has fruit trees and berry bushes, new lawn mower and hose. $2150; $1150 cash, balance $20 monthly. 2663 CIMARRON ST. Take W. Adams car. L. J. LEGER. 28

FOR SALE—AND IT'S VERY CHOICE. 8 rooms, 5 closets, pantry, cellar, hardwood floors, white cedar finish and every modern convenience; no better or more complete cottage anywhere; 28th near Vermont; might trade for country. NEWBERN & GALLOWAY, 316 Laughlin Bldg. 27

FOR SALE—$4250, WESTLAKE SECTION, 8 room story and half house and furniture, lot 51½x135½, now rented for $40 per month. This is in the best location in the city. SMITH & DIETER, second floor Union Trust Bldg. Phones—Home Ex. 7117, Sunset Priv. Ex. 493.

FOR SALE—BY OWNER, 2 5-ROOM AND reception hall cottages, located near the Harvard School; bedrooms and bath finished in white enamel, nickel plumbing, etc.; cove ceilings; they are worth $3000; will sell for cost, $2400 cash. Address V, box 10, TIMES OFFICE.

Classified Liners.

FOR SALE— Houses.

FOR SALE—$2500. Modern 5-room cottage, lawn and flowers, lot 50x125, beautiful location on West Jefferson street, north front; this is positively the cheapest property in the city, mortgage $800. $2500. W. H. TOWNSEND, 702 South Spring. Room 210. 29

FOR SALE—$5000. A Pasadena snap; 8-room modern residence; Pepper st., near Fair Oaks ave., with lot 75x125; a splendid investment; sure to increase rapidly in value; $500 down secures it. Phone 2730. WATSON. 324 Trust Bldg. 29

FOR SALE — THE BEST BUILT AND coziest 5-room cottage in the city for the price; 5 rooms, bath, separate toilet, screen porch, gas and electric fixtures; tinted walls, polished floors, cabinet kitchen, mantel and buffet; for terms call or address A. R. NEWTON, 161 W. Seneca ave. 28

FOR SALE— THIS IS FOR BARGAIN HUNTERS. With cash or half cash; have extra fine new bungalow, Pico Heights, that cannot be equalled for home or investment; can prove price is $300 under value. OWNER, 409 Chamber of Commerce Bldg. 27

FOR SALE— —$1950—$1950— $200 down, $25 per month, including interest, buys a 5-room bungalow near Moneta car line; a good buy. See M'CLELLAN, WESTERN REALTY & INVESTMENT CO., 434 S. Hill st. F5614, Broadway 2470. 27

FOR SALE—A FINE BUNGALOW, WITH large living-room, 14x26, oak floors, elegant fixtures, fine bath, large bedrooms; only $2100; liberal terms. J. E. BROWN, JR., & CO. Home A5179. 516 Johnson Bldg., 4th & B'way. Main 2178. 27

FOR SALE— For railroad men, an opportunity to own a home of 5 rooms, near your work for $1950, only $300 cash and $20 month. JONES & RYDER LAND CO., 27 218 W. Third st.

FOR SALE—A FINE LITTLE HOME ON car line, new, modern, 5 rooms, lawn, flowers, barn, lot 100x186, on fine street, southwest; 2 cows, 15 hens, all for $2500, $1800 cash. W. E. SHELLENBERGER, 207½ S. Broadway, room 206. Phone 1839. 28

FOR SALE—FINE FIRST-CLASS MODERN cottage on improved lot, at 358 E. 25th st. for $3000, $500 down and small monthly payments, call at above address for information, or TELEPHONE SOUTH 3245. Will exchange equity for good lot. 14

FOR SALE — 5-ROOM BUNGALOW ON 45th st., $2700; $250 cash, balance $25 per month including interest; north front; ½ block from car lines. Phones—Sunset South 2645, Home 119194. M. E. OSWALD, cor. 46th and Los Angeles st. 2

FOR SALE—5-ROOM MODERN COTTAGE, large barn, fruit trees, flowers and lawn, lot 50x135, east front, 1 block from Sunset blvd. and Benefit st.; price $1800, $350 cash, balance to suit. 1441 CARL AVE. Phone North 30. 28

FOR SALE—MUST SELL. 4-acre chicken ranch, well improved, $2600; $900 cash, near Sawtelle. F. C. BURRIS. Phone Main 4043. 416 O. T. Johnson Bldg. 27

FOR SALE—BEAUTIFUL NEW LARGE 8-room cottage, strictly modern, large high lot, mountain view, cobblestone terrace, electric, barn, Pico Heights; bargain hunters notice. Price $3875, terms. 1196 EL MOLINO ST.

FOR SALE— Don't pay rent, new 5-room cottage, close in. $1950, $200 cash and $20 month. JONES & RYDER LAND CO. 27 218 W. Third st.

FOR SALE—$2800; NEW MODERN 5-ROOM bungalow, built and occupied by owner, polished floors, panel dining-room, white enameled kitchen and bath, nice lawn and everything up to date. 2061 INEZ ST. 2

FOR SALE — BUNGALOW, A BEAUTY; new and modern; lot 50x144 to 12-ft. alley; fine lawn and flowers; if you want a pretty home, see this one. Price $2500. F. A. BUELOW, Home B9063, South 5566. 28

FOR SALE—BY OWNER; 6-ROOM COTTAGE southwest, oranges, walnuts, figs and other fruit and ornamental trees and schrubs; a lovely home; $2350; easy terms. L. E. THOMPSON, Home phone B3670. 27

FOR SALE—MAGNIFICENT NEW 10-ROOM residence on W. Vernon, $6500, $1500 cash, oak floors and furnace, well worth $8000. KEYSTONE REALTY CO., 230 Grant Bldg. Home A2014, Main 6713. 28

FOR SALE—NEAR W. ADAMS AND VERmont, new bungalow, 6 large rooms, oak floors, lot 50x150; $400 under market; $500 down, $25 month. EXCHANGE R. E. CO., 302 Fay Bldg. 27

FOR SALE—GOING EAST, MUST SACRIfice this week beautiful modern, new 7-room house, East Hollywood, choice location, close to car, $3600, easy terms. OWNER, phone F1040. 27

FOR SALE—$3000; A FINE INVESTMENT; 5-room 2-story house, oak floors, new and modern, 43d st. near Figueroa. HAMBROOK & MOYER, S.W. corner 48th and Moneta. Phone 85708. 28

FOR SALE—$1850; NEW MODERN BUNGAlow, 4 rooms and 40 ft. lot with large walnut trees, street graded, oiled, cement sidewalks, curbs. T. WIESENDANGER, 312 Merchants Trust Bldg.

FOR SALE — BEAUTIFUL HOME, 8-ROOM bungalow, just completed; every modern convenience, close to Alvarado Terrace. 1229 Bonnie Brae st. OWNER, 124 E. 25th st. Home phone 24062. 30

FOR SALE—DO YOU WANT A COTTAGE, Temple st. way, or Angeleno Heights? I have a number of modern cottages in desirable locations. Call 221 MERCHANTS' TRUST BLDG. 28

FOR SALE— City Lots and Lands.

FOR SALE—BARGAIN. $900. A fine lot 31st st., between Cimarron and Arlington, 40x130 to alley; it won't last long at this price. W. O. LUSK. Chas F. Patterson & Co., 415 Union Trust Bldg. Home 4287, Main 3060. 28

FOR SALE—CHEAPEST LOT ON 43RD ST. near Figueroa, 50x135, north front; price $1050 net; also the cheapest lot on Vernon ave., west of Figueroa. CHAS. F. PATTERSON & CO., 415 Union Trust Bldg. Main 3060, Home 4287. 28

FOR SALE—50 FEET WIDE, FINE BUILDing lots on W. 28th and 29th sts. and adjacent territory at bargain prices; let us show you these lots today. Home 6465, Broadway 2448. RAMSEY BROS., 214 O. T. Johnson Bldg.

FOR SALE—OWNER MUST SELL LARGE high and sightly corner lot on Boyle Hts. 1 block from two car lines; northeast corner 3d and Concord; only $700. See owner at 722 SOUTH BROADWAY. Main 277, Home F8473. 27

FOR SALE—$900. A FINE 50-FT. BUILDing lot on Flint st., between Cimarron and Arlington; a splendid bargain at this price. W. O. LUSK. Chas F. Patterson & Co., 415 Union Trust Bldg. Home 4287, Main 3060. 28

FOR SALE—BY OWNER. EXTRA FINE building lot; close in; north front; fine neighborhood; near 36th st. and So. Park ave. $350 required; price, $850. Call 722 SOUTH BROADWAY. Main 277, Home F8473. 27

FOR SALE—$400 BUYS LOT 50x150, WITHin 170 feet of Sunset blvd., on Alvarado st., $400 can remain on a mortgage. EDWARD C. HYANS, 405 Chamber of Commerce. Main 2839, Home 9049. 30

FOR SALE — BY OWNER, BEAUTIFUL corner, 100x125, at Rice and Figueroa; everything around worth nearly one-third more; will sell $3500. Address V, box 104, TIMES OFFICE.

FOR SALE—IT COSTS YOU NOTHING TO make reservations for a quarter-acre lot in Corinth Heights, southwest. WINTON & McLEOD CO., 330 S. Hill st. Ex. 546, Main 6278.

FOR SALE—BY OWNER, FINE BUILDING lot in southwest. Price $700. Terms, $100 cash and $10 and interest per month. L. E. THOMPSON, Telephone Home B3670. 27

FOR SALE — AN EXCEPTIONALLY LIGHT well furnished new 4-room flat, desirable location; very cheap on account of going away; walking distance. 1017 W. THIRD ST.

FOR SALE — IN STRONG & DICKINSON, Main and Moneta tract; lot 1 on Main st. $1600, buy of owner and save commission. Flower st. 2371½. I. W. DODDRIDGE. 28

FOR SALE—BY OWNER, CORNER RESIdence lot at Forlando and Third ave.; 50x150; this lot cost me $1700; will take $1650. Address V, box 105, TIMES OFFICE.

FOR SALE— Beautiful, sightly lot, corner Euclid and Ines streets; improvements in and paid for. BROOKS, 357 S. Broadway.

FOR SALE—N. W. CORNER 60TH AND MOneta ave., $2000. Second lot north of 62d and Moneta ave., east front, $1500. Apply 133 EAST VERNON AVE. 27

FOR SALE — LOT ON HOBART BLVD., Chas. Victor Hall tract, 50x150, with alley, east front; price $1000; easy terms. Address 114 HOTEL CECIL. 28

FOR SALE — LOT ON HOBART BLVD., Chas. Victor Hall tract, 50x150, with alley, east front; price $1000; easy terms. Address 114 HOTEL CECIL. 29

FOR SALE — $850, ELEGANT LOT ON 58TH near Figueroa, large walnut trees, $35 monthly. T. WIESENDANGER, 312 Merchants' Trust Co. Bldg.

FOR SALE — LOT, FLORENCE AVE. Florencita Park; bargain; easy payments; also corner lot, Vernon ave.; terms. OWNER, 704 Central ave. 28

FOR SALE — 75x189, ON W. ADAMS ST., high ground, unobstructed view; very cheap. NEWMAN ESSICK, Commercial National Bank.

FOR SALE—EQUITY IN SEVERAL SPLENdid suburban lots, close in; cheap; easy payments. Address V, box 101, TIMES OFFICE. 28

FOR SALE—BEST CORNER BUY ON MAPLE AVE. S.E. CORNER 37TH, 50x130. TERMS. NILES, MAPLE AND WASH.

FOR SALE — 3 LOTS FOR $1000; TAKE Long Beach car to Graham Station, inquire at corner of Compton and Manchester.

FOR SALE — A FOLDING BED WITH ...

FOR SALE— City Lots and Lands.

FOR SALE—

SPECIAL

PRICED

LOTS.

ONLY 12 LOTS OFFERED.

PRICE $1500 EACH.

$400 CASH, $30 PER MONTH.

These lots are located right in the heart of the best improved section of the southwest. Around them are clustered elegant homes. They are located on

23RD AND 24TH STS.,

BETWEEN NORMANDIE AND LA SALLE.

The street car system is of the best, only a block or two to a street car line, and you have the choice of 2 different railway systems. This section is well built up, and is growing rapidly.

We offer 12 lots in this locality at $1500 each, knowing full well that they are under the market, and that they will sell out rapidly. There are only 12 for sale. We offer them at this price and at these terms for a few days only.

Come to our office and let us take you out and help you select one of these lots. Remember the terms are very unusual. It is seldom that you can buy such a choice lot for $400 cash, and then pay $30 a month on the balance due.

The lots are 50 feet by 135, and, as you know, are located on good streets and in a fine neighborhood.

There is not a lot among these 12 but that can be sold at a higher price before the payments are completed, but if you want a lot for a home, you cannot select a nicer, cleaner, more progressive neighborhood in which to live. See us at once.

JONES & RYDER LAND CO.,
27 218 West Third st.

FOR SALE— —HOLLYWOOD—

FREE EXCURSIONS

start from our office at all times, forty choice residence lots facing on Acacia, Gordon and Locust streets. The most choice and select property in that beautiful city for the money. The lots are situated with a grand view of the foothills and mountains, and the advantages of an ocean breeze, with the cooling effects in the summer, and the protection of the foothills during the winter. The improvements are of the best with 5-foot cement walks and cement curbs, streets are graded and oiled, parkway to be planted with ornamental trees in front of every lot. Pure artesian water piped in the streets, all lots have 50-feet frontage.

PRICES $550 TO $850

on easy payments and 20 per cent cheaper than similar property. Terms each $50 cash, $10 per month. Our office open

ALL DAY SUNDAY

to issue free tickets. Bring your friends and family out to look over our property, then compare our prices with those of similar tracts. Call at our office, for tickets, maps, and all information.

GRIDER & HAMILTON,
226 WEST SECOND STREET.

FOR SALE—

BERKSHIRE HILLS.
EAGLE ROCK.
LOTS $600 TO $1800 NOW.
PRICES WILL ADVANCE.

Secure an ideal home in this charming location. The purest Eagle Rock water, the sweet, invigorating air, and every convenience of city life, combined with the advantages of life in the healthful country. Fruit trees in full bearing, shade trees, beautiful surroundings, perfect roads, view of the ocean and the verdant valley.

Why live in the crowded city, when these lots are offered you? Buy now, before prices advance, and while there is a wide choice of lots. Let us show you this tract today. It will appeal to every lover of nature, who appreciates the refinements of an aristocratic neighborhood. Free car fare.

BERKSHIRE HILLS CO.,
218 Laughlin Bldg., Los Angeles, Cal. Home A5109, Main 5109. 27

FOR SALE— HIGH CLASS RESIDENCE SITES.

If you are in the market for high class residence sites, we are in a position to show you the best values on the Los Angeles market today. We make a specialty of choice tracts in the south and west, magnificent hill sites, and highly restricted properties that possess every desirable element. We make a specialty of the following high grade tracts.

WESTMINSTER SQUARE.
NORMANDIE HILL.
WELLINGTON PLACE.
WEST NINTH ST. HEIGHTS.
WESTERN WILSHIRE HEIGHTS.
WILSHIRE BLVD. HEIGHTS.
NORWOOD TERRACE.
KENSINGTON PLACE.

ALTHOUSE BROS., Members L. A. Realty Board, 224 Laughlin Bldg. Main 262. Home Ex. 282.

FOR SALE—BARGAINS. BARGAINS. Corner 40th st. and Figueroa, 48x145, $3500. Corner 43d st. and Figueroa, 61x125, $2800. Corner 55th st. and Moneta, 45x135, $3000. Corner 61st, and Main, 92x128, $3500. Acre corner, 78th and Budlong, $1000. Marshall (W. 43d st.) 55x120, $1075. West 46th st., 40x150, $850. West 45th st., 53½x150 (Key) $850. Boomer (58th st.) near Moneta, 50x135, $600. Rice ave., (W. 52d st.) 50x104, $900. West 47th st., 40x135, $1000. W. 53d and 54th st., 40x125 (each) $700. West 57th st., 42x120, $625. West 60th st., 50x135, $600. West 68th st., 40x114, $525. Figueroa near Florence (73d st.) 50x267, $1600. HESS, 406 Stimson Bldg. A2944, Main 5780. Good buys in all localities. 27

FOR SALE— Choice property west of the end of the W. Adams st. car line, on and just north of W. Adams st.; the prices I quote are the owners' prices; save time and possibly mistakes by coming to the oldest office in this section, at the end of the W. Adams st. car line. Office open and conveyance to show property every day, including Sunday.

See us before buying.

'Phone B1699. EVA M. NOURSE.

FOR SALE— Large villa lots in LE MOYNE TERRACES, one of the most charming tracts in the city, on lovely wooded slopes, close to two car lines; best place in the world for beautiful terraced homes. Price $500 up. Terms, ¼ cash, balance 6, 12 and 18 months. Building restrictions $2500.

Also choice terraced lots, accessible to three car lines, in GRAND VIEW TERRACE, charming location; elegant view; close to 3 car lines. Building restrictions $1500. Price $500 up. Easy terms. A good investment and an ideal place for a home. I. H. PRESTON, Both 'Phones 1169. 608 Laughlin Bldg. 2

FOR SALE— You are invited today to the OPENING of the BEAUTIFUL CORINTH HEIGHTS. ¼-acre lots for $300. $10 down, $10 a month. Facing Vermont ave. Always some specially choice lots that go at once. Think of buying high-class lots, beautiful elevation, artesian water, ALL improvements, for $10 down and $10 a month. Two car lines now. Soon the four-track rapid transit. Free tickets for the opening. Call any time up to 2 p.m. Sunday. WINTON & M'LEOD COMPANY, Home Ex. 546. 330 S. Hill st. Main 6278. 29

FOR SALE— BUY WHERE YOU CAN RAISE GARDEN AND CHICKENS. You get half acres at Belle Vernon. Soil fine sandy loam; free water in plenty forever. Price only half the value now; half and whole acres $275 and up; $10 down and $10 a month. EMIL FIRTH, 411-417 LAUGHLIN BLDG. HOME 5105. MAIN 2543. 315 S. BROADWAY.

FOR SALE — BEAUTIFUL LOT, 50x150 TO alley, on E. 53rd st., $800, half cash; another on Rice ave., between Main and Moneta, $800; one on Vermont ave., one on 35th st., $1400; best are near Figueroa. KEYSTONE REALTY CO., 230 Grant Bldg. Home A2014, Main ...

FOR SALE— City Lots and Lands.

FOR SALE— $350—$450—$550. SIZE 50x142. $50 DOWN, $10 A MONTH. I have three lots at the above mentioned prices situated 150 feet east of Vermont avenue, two car lines, five foot cement walks, cement curbs, oiled streets, palms, water piped. You can get there in 20 minutes' time from our office; prices are advancing rapidly in this locality, get in before the advance. T. B. GLOSSER, with ROBERT MITCHELL CO., 308 S. Broadway. L.A.R.B. 29

FOR SALE— MONEY MADE IN MONETA AVENUE DISTRICT. Your property will advance if you buy it where values are steadily rising. Figueroa Boulevard tract is the most desirable on the market. Reached by three electric railways. Fare 5 cents. Highly improved; 50-foot lots $425 up; $50 down, $10 a month. Come in for free tickets. EMIL FIRTH, 411-417 LAUGHLIN BLDG. HOME 5105. MAIN 2543. 315 S. BROADWAY.

FOR SALE—SAVE $150 TODAY AND TOmorrow I offer on Vermont ave 125x125; immediately on two car lines for $1000; $50 cash, $20 monthly; graded and oiled streets, cement walks and curbs; finest Artesian water in abundance. This is a decided snap as within six months it will sell at $1500. If this 125x125 is not sold Saturday or Sunday price will be $150 greater. Investigate, you'll buy. Come in and get free tickets today. See WARREN F. McGRATH, with Strong & Dickinson, N. W. corner Broadway and Second street. 27

FOR SALE— $1250—Lot 25x150, near Figueroa and First st.; this is the cheapest lot, very close in; fine location. $3750—Beautiful corner, 60x150, close to the center; beautiful location; corners are getting scarce. $650—Lot 50x135; Hollywood. $650—Lot on Compton ave., near 29th. $625—Lot on 58th near Figueroa. $12,000—40 feet on Figueroa, near Sixth. T. WIESENDANGER, room 312, 207 South Broadway. 28

FOR SALE— HALF PRICE. THAT'S ALL. If you want a fine 50-foot lot right in the line of annexation in the city's southwest expansion, or if you want a half acre at half price, see me for free ticket to go and come. That's all. EMIL FIRTH, 411-417 LAUGHLIN BLDG. HOME 5105. MAIN 2543. 315 S. BROADWAY.

FOR SALE— 50-FOOT LOTS ON W. 23D AND 24TH. Near La Salle ave., only $1250 each; $500 cash and $20 per month. These lots are splendidly situated, being close in property, and at the price are an excellent investment. JONES & RYDER LAND CO., 27 218 W. Third st.

FOR SALE— $1700 CASH. Large corner lot, 120x144 feet to alley. Good rich soil; streets graded and oiled; cement curbs and sidewalks; 9 full-bearing 12-year-old walnut; also peach and apple trees on lot; near 4 car lines; 18 minutes' ride; 5c fare; fine lot for home builder or investor. A. S. SITHEN, owner, Home F4116, Main 8877, 415 Mason Bldg., Fourth and Broadway. 27

FOR SALE—NOTICE. All lots in the Figueroa blvd. tract will advance next Saturday, October 27, at 6 p.m., as they are selling for less money than bare land in that neighborhood can be bought for, and are the biggest buy on the market; the terms will remain the same, $50 cash and $10 a month. HOME 5105. EMIL FIRTH, MAIN 2543. 27 411-417 LAUGHLIN BLDG.

FOR SALE—NOTICE. All lots in the Figueroa Blvd. tract will advance at 6 p.m. today, as they are selling for less money than bare land in that neighborhood can be bought for, and are the biggest buy on the market; the terms will remain the same, $50 cash and $10 a month. HOME 5105. EMIL FIRTH. MAIN 2543. 27 411-417 LAUGHLIN BLDG.

FOR SALE—$250, CORNER LOT, 50x135 IN N.W. SECTION, JUST OUT OF CITY LIMITS; LOT LAYS WELL, ABOUT 1 FOOT ABOVE GRADE; NO SECTION ADVANCING MORE RAPIDLY THAN THIS; GOOD HIGH ELEVATION, $100 CASH, BALANCE $10 PER MONTH. CALL ON OWNER, 310 N. SARATOGA, OR PHONE HOME D1146. 28

FOR SALE—HIGHLAND PARK— PROMINENT CORNER ON PASADENA AVE. CLOSE TO OCCIDENTAL COLLEGE, ESPECIALLY FINE LOCATION FOR FLATS OR SANATORIUM SITE, 60x150. CASH OR TERMS. OWNER'S AGENTS, SAMUEL JACOBY & CO., PACIFIC ELEC. BLDG. 30

FOR SALE—AT $400, $25 CASH, $10 MONTHly, 1-4 acre on Vermont ave., graded and oiled streets, cement walks, curbs and water, on 2 car lines, best service, splendid investment, values increasing, right along. See WARREN F. M'GRATH, with Strong & Dickinson, N.W. corner Broadway and Second st. 27

FOR SALE— MONETA. MONETA. MONETA. NORTHWEST CORNER OF 53RD AND MONETA AVE., 125½x135; ABSOLUTELY THE BEST BUY IN THE SOUTHWEST; A MONEY MAKER. EASY TERMS. SEE US TODAY. KELLY & SHOULTS, 53RD AND MONETA AVE. PHONES SOUTH 275, HOME B9466. 27

FOR SALE— EAGLE ROCK VALLEY. SYCAMORE GLEN. Lots average 50x150; prices are from $300 to $500; terms are $10 down and $5 per month; 6 per cent. interest. CRITES, MYERS & KULLI, 107 S. Avenue 61 (Garvanza P.O. Bldg.)

FOR SALE— $1400. CHEAP BUY. $1400. A fine level lot on Moneta ave., 42½x120 to an alley; half cash, balance arranged. A bargain; must sell within one week. HAYES, PADELFORD & BRININGER, CO., 805-6 H. W. Hellman Bldg. A6865. Broadway 2571. 27

FOR SALE— $1800—Best lot on Harvard blvd., 50x140. $1250—Jasmine st., near 16th, 50x141. $800—Near Echo Park, a snap; 40x130. $350—$50 cash, 40x125, southwest. M. M. DAVISON & SON, 204-6 Wilcox Bldg. 27

FOR SALE—BARGAIN, LARGE LOT, COZY house, garden, chicken yard, at price of bare lot, or will move house off. 3 car lines. Close in, half block from Sunset Blvd. Must be seen to be appreciated. Only $1250; part cash if desired. See owner, 1237 INNES AVE. Take Hollywood car. 29

FOR SALE — TODAY, $400, $25 CASH, $10 monthly, will buy a big lot 60x135 on Vermont ave., immediately on 2 car lines, streets graded, oiled, cement walks and curbs and finest water piped to lot; it's a snap within proposed new city limits. See MR. BLADES, 114 Henne Bldg. 28

FOR SALE— 60 large lots. Close to Vermont ave.; two car lines. $465 per lot; on easy terms, if taken at once. This will suit you and is a bargain. CHAS. MANN, 135 Stimson Blk. Phone 7226, Main 1022. 27

FOR SALE—CHEAP ON EASY TERMS. S.E. corner Harvard blvd. and 30th, 50x150 to 15 foot alley, the best unimproved corner in the Chas. V. Hall tract, liberal discount for cash. W. R. HUBBARD & CO., 324 Douglas Bldg. 27

FOR SALE—$800, 60x220, IN HIGHLAND Park, fine soil, free water, plenty trees. L. V. CORTELYOU, 532 Douglas Bldg.

FOR SALE — LOTS, $575; TERMS; ALSO lot, walking distance, $1250; best buy in town. M'CALL, 123 S. Broadway. 27

FOR SALE — HIGH, EAST-FRONT LOT; good cottage thrown in, 923 Grand View st. ALLEN, 404-6 Fay Bldg. 29

FOR SALE—CITY LOTS, WAREHOUSE lots, beach lots; lands. WHEELER-CAMPBELL, 105 S. Broadway. 31

FOR SALE—FOR A LOT AT A BARGAIN on Vernon ave., call up owner, SOUTH 4345. No agents. 28

FOR SALE— Acreage for Subdivision.

FOR SALE—SUBDIVISION PROPERTY. We have 250 acres of fine property on street car line, 18 minutes out of Los Angeles; water on the tract; for sale or exchange; in blocks of 5 acres to 100 acres. Parties desiring small subdivision should give this immediate attention. Great improvements being made on all sides of the property. M'DONALD & STOTT COMPANY, 23 312 Lankershim Bldg., Los Angeles, Cal.

FOR SALE—CHOICE LANDS FOR SUBDIvision. 130 acres, corner Arlington and Santa Monica aves., on electric car line; price $1500 per acre. Also 45 acres at Glendale; price $12,000. I. H. PRESTON, 608 Laughlin Bldg. Both 'Phones 1169. 2

FOR SALE—A LARGE TRACT OF LAND only 2 miles from Courthouse, on yellow car line, surrounded by fast selling subdivisions, abundance of water; this land will bring double its total cost this winter. KNAPP, 213 Laughlin Bldg. Home A5109, Main 5109. 28

FOR SALE — 5 ACRES, FIGUEROA, SNAP; corner near Manchester; 5c car fare, $3200 cash necessary; $300 an acre under anything in vicinity. Fine for subdivision. PETERSON, 409 Stimson Bldg. 29

FOR SALE — 80 ACRES NEAR VERNON and Western; electric line through center of tract; $300 an acre under value; ripe for subdivision. PETERSON, 409 Stimson Bldg. 27

FOR SALE—300 ACRES, 21 MINUTES FROM Pacific Electric Bldg. 'PHONE SUNSET 1416, Hollywood. 28

FOR SALE—5 ACRES LAND ON CAR, $800, terms. M'CALL. 'Phones Main 2120, Home ... 27

FOR SALE— Acreage for Subdivision.

FOR SALE — 70 ACRES 3 MILES THIS side of Long Beach, between railroad and electric line; 30 feet above sea level, black sandy loam soil, about ½ in alfalfa; house worth $4000, also smaller house; pumping plant with abundance of water. This is an ideal place for subdivision. Price per acre only $550. The property can be bought for $8000 cash down, balance terms. We have short option on this and if you want an exceptional snap you will have to act quick. FRED A. POLLOCK, 505 O. T. Johnson Bldg., corner 4th and Broadway. Both phones.

FOR SALE— Business Property.

FOR SALE— A GOOD 20-ROOM HOUSE, ONLY $450. THE ROOMING-HOUSE ON THE S.E. COR. OF HILL AND EIGHTH STS. MUST BE MOVED VERY SOON, THEREFORE THIS RIDICULOUSLY LOW PRICE.

WE CAN DELIVER A LOT, 51x120 FT. ON 15TH ST., BETWEEN MAIN AND HILL STS., FOR LESS THAN $300 PER FRONT FOOT. MAIN ST. VALUES MAKE THIS THE BEST BLOCK ON 15TH ST. A SPLENDID, SIGHTLY APARTMENT-HOUSE LOT ON COURT ST., 72x100 FT., FOR $12,500. DEL VALLE & DUNN, SUCCESSORS TO DEL VALLE & FREEMAN, SUITE 516, GRANT BLDG. MEMBERS L. A. REALTY BOARD 27

FOR SALE— 75x175. South Main St. North of Ninth. $2700 per foot. This price will hold for a few days only. The owner will not agree to deliver unless sold at once. This is the best buy on Main St. today. We are sole agents for the property. Main st. business property anywhere north of Ninth is good property to own. We do not know of another single piece that can be purchased at this price. See us at once. JONES & RYDER LAND CO., Business Property Department. 215 West Third street. 27

FOR SALE— VERMONT AVE. CORNER. VERMONT AVE. CORNER. —$8000— Choice southwest corner. —115x115— Partly improved. Paying $32 per month. A snap. Sole Agents, CONWAY & KESSLER, 27 405 Laughlin Bldg.

FOR SALE— MAIN ST., WITHIN A FEW BLOCKS OF ADAMS ST., ONLY $7500; EASY TERMS. 25x150 FEET. This is an excellent opportunity to secure a most desirable business property at a reasonable price, and the proposed widening of Main st. should largely increase the value. JONES & RYDER LAND CO., Business Property Department. 27 218 W. Third st.

FOR SALE— MAKE AN OFFER. For N.E. corner 9th st. and Towne ave. —54x111— This property is improved, and brings in an income of $125 per month. It can be delivered on very liberal terms. Go out and look it over, form an estimate of what it is worth, and submit your offer. We are sole agents. JONES & RYDER LAND CO., Business Property Dept. 218 W. 3rd street. 27

FOR SALE— I WILL SELL MY 60-FT. LOT ON BROADWAY FOR $1000 PER FOOT, WHICH IS LESS THAN IT IS INTRINSICALLY WORTH; PROVIDING I MAKE SALE WITHIN THE NEXT 30 DAYS. HALF CASH, BALANCE ON TIME. I THINK THIS PROPERTY WITHIN ONE YEAR WILL PROBABLY BE READY SALE AT $2000 A FOOT. ADDRESS THE OWNER, WILLIS GEO. EMERSON, 301-2 DELTA BLDG.

FOR SALE— INDUSTRIAL. LARGE CORNER. 142½ FEET, SOUTHWEST CORNER MATEO AND SACRAMENTO STS. 4 HOUSES RENTED; PRICE $75 PER FOOT FOR A FEW DAYS. HASSON BROS., 619-20 H. W. HELLMAN BLDG. MAIN 167—PHONES—A1184. 27

FOR SALE— OVER 10 PER CENT. INVESTMENT. PRICE $12,000. MORTGAGE $6000. Leased for 5 years, $110 per month; this is close in, new, and will increase in value; on the hill between Second and Third. HARRIS & JONES, 28 123 S. Broadway.

FOR SALE—OR EXCHANGE— Fine manufacturing site, owner will either sell or would take cottage in good district. This lot is a bargain at —$2500— L.A.R.B. CALDWELL & CO., 27 400-401 Currier Bldg.

FOR SALE—$8250. BARGAIN INCOME PROPOSITION. Large lot and fine modern apartment building paying over 10 per cent. Best location east of Main, close in. BUNDY & SCHNEIDER, A4695, Main 4203. 417 Byrne Building. 27

FOR SALE — A BARGAIN ON S. FLOWer st., near Sixth, 60x165 feet, 1-3 cash, balance terms; pays income $75 per month. MR. LOOMIS, WESTERN REALTY & INV. CO., 27 F5614, B'way. 2470. 434 S. Hill street.

FOR SALE—$1500 DOWN, $50 PER MONTH. 26 rooms, West 4th st., new, modern building, newly and elegantly furnished, three years' lease; price $3800. Owner going East. EXCHANGE R. E. CO., 302 Fay Bldg. A5228. 27

FOR SALE — OR EXCHANGE, FOR WICHita or vicinity, lot 100x152 to 20-foot alley, with 2 houses, one 3 and one 5-room house; shade and a regular poultry ranch, $4000. OWNER, 577 E. 46th st. Phone South 3519. 28

FOR SALE—ROOMING-HOUSE, 28 ROOMS, Flower st., near Third; cheap rent; long lease; clears $75 per month; price $1500; terms. T. L. KERR, 360 Frost Bldg. 27

FOR SALE—IF YOU WISH A QUICK SALE for your rooming-house list it with us. Clients with cash to buy. SUTHERLAND & CO., 522 W. 7th st. 27

FOR SALE — INCOME PROPERTY ON Ceres ave. near Eighth, only $108 foot. WHEELER, 105 S. Broadway. 31

FOR SALE—FORTY FEET ON CAROLINA st.; improved; income; option expiring. WHEELER, 105 S. Broadway. 31

CONTRACTORS— And Builders.

CONTRACTORS AND MILL OWNERS—OWing to contemplated change in business we have for sale all kinds of lumber, molding, doors, sash, hardwood flooring, machinery, shafting, pulleys, belting, clamps, presses, jack screws, benches, etc. NAT. MILL AND LUMBER CO., 640 Aliso st., city. 28

WANTED—SOME ONE TO ERECT AN apartment-house for me on the hill near Third st., of 100 to 150 rooms; will take 10-year lease. I mean business but will not consider agents. Address L, box 95, TIMES OFFICE. 3

FOR SALE—MODERN HOUSES BUILT TO suit, for small payment down, the rest on easy monthly installments; plans and specifications free. CHAS. METTLER & SON, 111 S. Broadway. 'Phone Home A1158. 31

WE BUILD 4-ROOM BUNGALOW, $250; 5 rooms, $350; low bids on all classes of buildings. P. J. LEAVER & CO., 431 S. Hill. Main 3590. 27

REPAIR THE OLD AND BUILD ONE NEW, neat and cheap; plans free; will trade for lot. UTELY, Phone Broadway 4881, at 6 p.m.

PAINTING, TINTING; PRICES REASONable; references. 160 W. 17TH ST. Broadway 3749.

FOR ESTIMATE ON REPAIRING YOUR roof address P.O. BOX 1063, Los Angeles. 29

FOR SALE— Flats.

FOR SALE — ELEGANT NEW FLAT building, containing 5 flats, fitted with WALL BEDS and highly modern; $15,000, will return about 9 per cent. net on this. 452 Lucas ave. WESTON, 'Phone Home F5020.

FOR SALE—FURNITURE OF SIX-ROOM flat at 615¼ S. GRAND AVE. Will sell cheap.

FOR SALE — FURNISHED FLAT OF 5 rooms, 2 rooms rented $135. 222 E. 17TH ST. 28

FOR SALE— Income Property.

FOR SALE—NORTHWEST CORNER FIRST and Hill sts., very cheap; also 1149 W. First st.; a corner with 60-room apartment-house; rents $5400 year; also business block on W. Pico st.; pays $1300 year. 212 COPP BLDG. Leavitt, owner. Easy payments. 28

FOR SALE— Income Property.

FOR SALE—$9000, $3000 CASH, BALANCE long time, building contains 2 five and 2 six-room flats; all leased at $74 per month; on E. First st., Boyle Heights, 10 minutes from Main st.; will take good lot as part. OWNER, 416 L. A. Trust Bldg. 28

FOR SALE—$5000; EAST LOS ANGELES flats, paying 15 per cent. on price asked; part cash, balance same as rent. Address BOX 63, Arcade Station.

$3000—INCOME PROPERTY FOR SALE that will net 15 per cent. See owner, EUGENE WESTON, 514 Citizens' Nat. Bank Bldg.

FOR SALE—MODERN FOUR-ROOM COTtage, on Ceres ave., only $2700. WHEELER, 105 S. Broadway. 31

FOR SALE—INCOME PROPERTY. INquire 428 WEST PICO. Mrs. M. M. Johnson. 27

FOR SALE— Hotels and Lodging-houses.

FOR SALE— Hotels, rooming-houses and apartment houses on terms to suit purchaser; big, little, old and young; any size and at most any price; new houses to lease unfurnished; city and country hotels sold and exchanged, money loaned to purchasers on any place we sell; established in Los Angeles June, 1894. No other business. J. R. RICHARDS HOTEL BROKERS CO., 321 Laughlin Bldg.

FOR SALE—ROOMING-HOUSE BARGAINS. $4200—50 rooms, rent $175, lease, terms. $3100—31 rooms, rent $138.50, lease, terms. $1650—20 rooms, rent $90, lease, terms. $1000—14 rooms, rent $55, lease, terms. $450—8 rooms, rent $40, lease, good transient. $700—10 rooms, rent $50, lease, good transient. KEYSTONE REALTY CO., 230 Grant Bldg. Phone Home 2014, Main 6713. 28

FOR SALE — THE KITCHEN AND DINING-room department of a hotel now in course of construction at Pasadena. Hotel has 60 guest rooms and also has a probable good neighborhood custom. A table in keeping with the other hotels in this class there will bring $30 per week. Only experienced parties in this line of business will be considered. For further particulars see SMITH, 622 Trust Bldg.

FOR SALE — ROOMS PAY LARGE INCOME from roomers every week in the year; fitted up with substantial furniture, near Central Park, close in; everything really up to date and first class; see it and you will certainly want it at the ridiculous low price, $2375; a great buy for immediate sale; don't buy until you see PHOENIX, 202 Grant Bldg. 28

FOR SALE— A client who must sell has just ordered me to sell her beautifully furnished rooming-house containing 18 rooms; price is no object; this place is on S. Olive st. and a beauty, and any reasonable offer takes it. G. W. SKINNER, 515 Chamber of Commerce, Home phone 2753. Sunset Main 4105. 27

FOR SALE— We have four nice rooming-houses that are close in, well furnished and are good bargains; if you want a bargain don't fail to see these. TALBOT & BLACK, Home A4530. 230 H. W. Hellman. 27

FOR SALE—IF YOU WANT TO BUY THE best paying rooming-house in city, we have it, 24 rooms, rent only $50 month, 3 years' lease, close in, price is low; this is only one of our many good buys. HEDGCOCK & CO., 208½ E. 5th st.

FOR SALE—POSITIVELY THE BEST-PAYing house in Pasadena; 30 rooms, with large dining-room; everything complete; this is certainly a bargain for $800. STRADER & STRADER, 208 Delta Bldg., 426 S. Spring. Home 5927. 27

FOR SALE — ANGELS' FLIGHT; MOST grandly and newly furnished high-class rooming-house; always paid handsome net profit above all expenses; sell quick, $2750; bargain; cash or terms. See PHOENIX, 202 Grant Bldg.

FOR SALE—OR EXCHANGE—$2200; APARTment-house, 60 rooms; new house, new furniture. Take lot or cottage, or easy terms. D. H. LINGLE & CO., 452½ S. Broadway.

FOR SALE — SHORT TIME ONLY, FINE hotel business, 65 rooms, splendid location, if you mean business address M., box 1297, general delivery; no agents need answer. 1

FOR SALE—BIGGEST SNAP, $750, 18 ROOMS all outside rooms on First st. best location, low rent, long lease. LEUSCHNER, & CO., 429 S. Main st.

FOR SALE—ROOMING HOUSE, 21 ROOMS, newly furnished, with lease; near Arcade Depot. 508 RUTH AVE. 27

FOR SALE — NICE 9-ROOM ROOMING-house, cheap. 413 W. SEVENTH ST. 29

FOR SALE— Country Property.

FOR SALE — OR EXCHANGE, FOR CITY property, 460 acres, all level, fenced and cross fenced; 320 acres been farmed; 7-room house, barn, other outbuildings; plenty water at 300 feet; can be watered from artesian on joining land for almost nothing; the place well worth $25 per acre, but must be sold at once. $12.50 per acre will catch it; ½ cash, balance to suit the purchaser; this is a snap. 320 acres government land, all level, in artesian belt, not over 400 feet to water, 5 miles to railroad; now, I can place you on this property to homestead or take up as desert claim for a small sum. 8 acres for exchange or sale; on electric car line, for city property; will let it go cheap; I have some other fine bargains in city property and large tracts of timber and farm, mining property, Old Mexico, worth your while looking into. See L. A. DIRT REALTY CO., 304 Garey st. Home 8423. 27

FOR SALE— FRUIT AND FLOWERS. 5, 10, 20 OR 40 ACRES. WITH WATER. 4 miles from the city on two roads. 10 cents car fare. 15 minutes' ride. WATER PLANT FREE, with the land PRICE $250 per acre and up. TERMS. one-fourth cash, balance on or before 1, 2 and 3 years at 6 per cent.; don't delay for this is your chance to get property that will produce an income and at the same time it will double in value. For particulars see F. H. BROOKS COMPANY, 215-16 Currier Bldg. 212 W. Third st. Home phone 2243. Sunset Main 1015. 27

FOR SALE— THE BEST SNAPS OF THE SEASON. A creek bottom orchard of 120 acres; perpetual water rights, 300-inch flow in main ditch. Larger part in 5-year-old Muir peaches, balance Crawfords, apricots, prunes, pears, apples. Dry houses, 1500 trays, tram cars, large drying yard. Fruit this year sold for over $12,000. Less than double that takes the place. Vicinity Red Bluff. 200 acres alfalfa land, Sacramento River bottom; cuts 12 tons to acre. Small fraction platted for town lots. Offered at $115 per acre for quick sale. PACIFIC STATES LAND CO., 2561 Shattuck ave., 28 Berkeley, Cal.

FOR SALE— SAN LUIS OBISPO. On the coast line of the Southern Pacific Railroad, between San Francisco and Los Angeles. Perfect climate. Stock, grain and orchard lands for sale at low prices. No irrigation required. Ideal conditions for small farms. Rich in minerals. For complete information and illustrated matter address CHAMBER OF COMMERCE, San Luis Obispo, Cal.

FOR SALE — 2000 ACRES WITHIN 30 MILES of Los Angeles; excellent soil; will raise the finest Valencia oranges in the world; part also adapted to walnuts; abundant water available; electric line guaranteed through the tract within a year; big local demand for the land in 10-acre tracts; price $75 an acre, and at this price it will not remain long on the market. L. M. PRATT, 608 Laughlin Bldg. Member L. A. Realty Board. 27

FOR SALE—IN FULLERTON, THE GARden spot of Southern California, 10 acres consisting of— 5 acres navel oranges, 15 years old. 3 acres asparagus. 2 acres soft shelled walnuts, 10 years old. 10 shares of Anaheim Union Water Co.'s stock; price $750 per acre. JACOB STERN, 498 Pacific Electric Bldg.

FOR SALE — $3500; OR EXCHANGE FOR Los Angeles property, 160 acres in San Diego county, fenced and cross-fenced; 80 acres in cultivation; small house and barn, well with plenty of water, school-house, postoffice, store, creamery and church in less than a mile distance; near Fallbrook and railroad. Address B. JAMISON, 725 Towne ave., Los Angeles. 29

FOR SALE— —$4000— 20 acres near Los Angeles, plenty good water; will take trade for part; this is cash price; what have you? HAY & HARDWICK, 27 724 Bryson Bldg.

FOR SALE— 1 1-4 miles from Sawtelle, 28 acres in walnuts, trees 5 years old, in fine condition, 5-room house, barn, 11 H.P. pump; improvements outside of the trees cost $3000; unimproved land is held at $550 per acre. This can be handled for a short time at $600 per acre, half cash. HASSON BROS., 619-20 H. W. Hellman Bldg. Main 167, Home A1184.

FOR SALE — FREE STEREOPTICON EXhibition for homeseekers tonight (Wednesday) in Home Extension Hall, Chamber of Commerce, fourth new town and colony forming; land at wholesale to club members; come and learn; printed matter free. CAL. HOME EXTENSION ASSN., Chamber of Commerce, Los Angeles, Cal.

FOR SALE — 640 ACRES SOLID TO ALFALfa, excepting space for buildings, etc., $30 per acre; terms; also large acreage for subdivision. Address BOX 45, Highland Park. Phones Home C9145, Sunset 3392. 29

FOR SALE—40 ACRES GOOD LAND, SMALL house, 2 artesian wells, 20 fenced; wood, 40 rods to electric cars, in orange county, $1800; terms to suit. See OWNER, 3079 W. Pico st. Phone W. 1996. 29

FOR SALE— Country Property.

FOR SALE—

RIVINO HEIGHTS, ABUNDANCE OF WATER.

A TRACT OF 1600 ACRES OF LAND; IMPROVED AND UNIMPROVED TRACTS OF FROM FIVE TO FIVE HUNDRED ACRES, SUITABLE FOR ALL KINDS OF FARMING. VALENCIA GROVES, ONE AND TWO YEARS OLD, ALFALFA AND RAW LAND IN ANY QUANTITY DESIRED.

THIS IS A RARE OPPORTUNITY FOR THE SMALL INVESTOR, OR PARTIES WANTING TO IMPROVE OR SUBDIVIDE LARGE TRACTS.

RIVINO HEIGHTS IS LOCATED ABOUT ONE AND ONE-HALF MILES NORTH OF THE CITY OF RIVERSIDE, AND RIVERSIDE IS THE GREATEST ORANGE GROWING DISTRICT IN THE WORLD. NOTHING PAYS BETTER IN SOUTHERN CALIFORNIA THAN A FIRST-CLASS ORANGE GROVE.

FOR PARTICULARS INQUIRE OF
RIVINO LAND COMPANY,
29 RIVERSIDE, CALIFORNIA.

FOR SALE— $14,300—I hold an option on the finest little ranch of 28 acres, adjacent to the city, and I wish to emphasize this statement that, nowhere in Southern California can you find its equal for value or its superior in quality of soil and productiveness. Now in alfalfa and fruit, including everything on the place; owner "will step out with his clothes," 2 fine draft mares, worth $500, one colt, only 2 years old, weighing 1600 lbs., worth $250; all farming tools, carriages, wagons, Jersey cow, 200 hens, driving horse, saddle horse, good harness, new furniture, 50 tons hay, good string buildings, splendid well water on the grounds affording 90 inches water; another well flowing 75 inches, 380 feet deep; new mill and tank costing $475; large trees around the house and buildings, forming a park; in fact, a grand country home, only 20 minutes by electric, 1-2 mile down the avenue; this place was recently owned by Col. Wyatt, the theatrical magnate, and is in fine condition. Come see me for bargain hard to duplicate; owner has large cattle interests in Wyoming, must leave; will not lease; terms satisfactory. R. W. KINNEY, 221 Merchants' Trust Bldg. 27

FOR SALE— 5½ acres, family orchard; 5 shares water; price $1500. 5 acres, 4-room house, windmill and tank; 2 acres to trees; horse, cow and chickens; price $2500. 2 acres, 6-room house, close in; price $1200; terms. 20 acres, 6-room house, windmill and tank; 6 acres to alfalfa, balance good garden land; 20 shares water, close to depot; price $7500; 1-3 cash, balance to suit. 40 acres, 7-room California house; 10 acres to alfalfa, 10 acres to apple trees, balance to corn; new pumping plant furnishes 130 inches water; price $10,000; ⅓ cash, balance 1 and 2 years. 10 acres, 5-room house; 2½ acres to walnuts, apples, peaches and berries; water to irrigate; price $2500; terms. BRUNSON & KNIGHT, Real Estate, 28 Downey, Cal.

FOR SALE— FRUIT AND FLOWERS. 5, 10, 20 OR 40 ACRES. WITH WATER. 4 miles from the city on 2 roads. 10 cents car fare. 15 minutes' ride. WATER PLANT FREE with the land. PRICE $250 per acre and up. TERMS. One-fourth cash, balance on or before 1, 2 and 3 years at 6 per cent.; don't delay, for this is your chance to get property that will produce an income and at the same time it will DOUBLE IN VALUE. For particulars, see F. H. BROOKS COMPANY, 215-16 Currier Bldg. 212 W. Third st. Home phone 2243. Sunset Main 1015. 27

FOR SALE— 20 ACRES. 20 ACRES. 20 ACRES. 40 ACRES OR MORE. RICH RIVER BOTTOM FARMING LANDS on the famous LAGUNA DE TACHE GRANT. EVERY ACRE IRRIGATED WITH KINGS RIVER WATER. If you want the best irrigated farming land in California at LOW PRICE AND EASY TERMS, call on or address NARES & SAUNDERS, 135 S. Broadway. WRITE FOR ILLUSTRATED LITERATURE FREE.

FOR SALE— SECURE A FINANCIAL FOOTING. California school lands, choice investments. 640 acres redwood timber grazing, coast. Mountains, Monterey county, $4 acre; terms. 640 near Lake and Rodriquez, Kern, $1.50. 80 near Lancaster, level, on R.R., $10. 640 near Palmdale, L. A. Co., foothills, $4. 640 near Brawley, Imperial, water dist., $5. 160 near coast, San Diego Co., $4. 640 near Yuma reserve on R.R., $2.50. 640 near Ukiah, timber, Mendo. Co., $4. 320 near Willets, town, R.R., $4. 320 near Fallbrook, S. Diego Co., $4. 160 west Calexico, Imperial dist., $4. 320 near Indio, Riverside Co. and 40 acres near Panno Ro., S. D. Co., $5. In artesian belt, very choice, $5 acre. Send stamp for land book. Lands all counties; easy terms. WISEMAN'S LAND BUERAU, 105 S. B'way. 27

FOR SALE—CALL OR SEND YOUR NAME for free illustrated booklet worth $4000 to any homeseeker. HOME EXTENSION ASSOCIATION, 169 Chamber of Commerce, Los Angeles, Cal.

FOR SALE—AT A SACRIFICE, 10, 20 AND 30-acre tracts, on the Santa Ana car line, $150 to $200 per acre. For particulars see H. KREUGER, 1 block west of Hanson Station. 28

FOR SALE—35 ACRE RANCH CLEAR, $20,000, 23 acres choice apples, bearing for exchange, improved or unimproved city property of equal value. HICKMAN & LITTLE, 1220 W. Jefferson st. Phone B1916.

FOR SALE—OR EXCHANGE—FOR LOS Angeles property, 160 acres unimproved, first class orange land in Ojai Valley, Ventura County. FOLTZ LAND CO., 722-23 Mer. Trust Co. Bldg. 28

FOR SALE — 5-ACRE SNAP, $3500; CORner on electric line near city; house, barn, windmill, abundant water, chicken houses, rich, level land. PETERSON, 409 Stimson Bldg. 27

FOR SALE — UP-TO-DATE THOROUGHLY equipped chicken ranch; free water and many other advantages. Address V, box 102, TIMES OFFICE. 28

FOR SALE—OR EXCHANGE—3000 ACRES OF Tulare county fruit and alfalfa land, in lots to suit. RICHARDSON LAND CO., Tulare, Cal.

FOR SALE—BIG BARGAIN; 20-ACRE ALfalfa ranch, 9-room dwelling, etc., $7500, terms. P. A. R., box 61, ARLINGTON, Cal. 10

FOR SALE— 120 acres, house and barn, near San Diego, on installments, or trade for city property. C. E. PENDELL, room 40, Temple Block

FOR SALE—$1000; 1 ACRE, 4-ROOM HOUSE, block from car line; level, abundant water, windmill, rich soil. BARGAIN. Worth $1500. PETERSON, 409 Stimson Bldg. 27

TO LET — 10, 20 OR 30 ACRES RICH LAND between Ontario and Chino, Cal. Address BOX 150, Chino, Cal. 28

SANTA CRUZ, CAL.

FOR SALE—WRITE AT ONCE FOR FREE copy of Santa Cruz Times' list of real estate snaps.

FOR SALE— Poultry Ranches.

FOR SALE — CHICKEN RANCH. IF YOU are looking for a money-making business, here it is, just 20 minutes' ride from the city; 2000 ft. front 2 electric car lines; 6-room house, hot and cold water, up-to-date plumbing, gas stove; house well furnished including new piano; nice lawn and flowers, 4 acres cooped and corrals, for 5000 chickens and 20,000 pigeons; steam heated; brooder for 2000 chicks; incubators for 1050 eggs; 400 fancy White Rock chickens; 1250 mated Homer pigeons; good cow, fancy brood sow, 5 shoats, 100 lbs. each; good horse and harness; farming implements, farm wagon, spring wagon, water piped in corrals; 1 acre alfalfa; this place is worth $8000; will take $6000 ranch, San Pedro electric car to Rosecrans Station. DR. STAHL. 28

FOR SALE— 1¼-ACRE CHICKEN RANCH. 5-CENT FARE. 5-ROOM HOUSE, CHICKEN-HOUSES, CORRALS; LOTS OF CHICKENS AND COW. $3000, TERMS IF DESIRED. HASSON BROS., 619-20 HELLMAN BLDG.

FOR SALE— Suburban Property.

FOR SALE—AN ALTADENA BUNGALOW of 9 rooms, artistic and modern, almost new; near car line and handsome homes; elegant view; price $7000, including furniture. L. M. PRATT, 608 Laughlin Bldg., or Altadena office at end of car line. 27

FOR SALE— Suburban Property.

FOR SALE— House, 8 rooms, hardwood floors, furnace, lot 50x200; best location in Highland Park. Worth $1000 more than we ask for it. 3-room cottage, nice lawn, store room, chicken houses, fruit trees, very easy terms; lot 50x200. $1750. 10-room house, modern in every sense—good barn, sightly location; lot 100x200; now if you want a choice home, call and see us. 3-room cottage, lot 112x140, all fenced for chickens; everything new; price $1250; cheap at $1500. Several lots on Ave. 50 at $400; size 50x150. The most beautiful bluff building sight in Highland Park. Has a double frontage, fronting 100 feet on East Ave. 56, running clear back to Ave. 57, with 5-room cottage. See us and get price for this property. HARRIS & GIRTH, 5421 Monte Vista Street. Take Highland Park car to Ave. 54.

FOR SALE— 27 ACRES ALFALFA RANCH ON VENICE SHORT LINE. Good barn, house and fruit orchard, entire land is well set to strong stand of alfalfa, which pays a good rate of income on entire price of ranch. This land is valuable as a subdivision property, $600 per acre. $15,000 cash and long term for balance. JONES & RYDER LAND CO., 218 West Third st. Sole agents.

FOR SALE— NOTICE. 3626 W. PICO ST. Come at once and D. T. Curtis will give you information concerning this walnut, olive and orange lands, located near Oroal, Cal. Only 10 to 20 ft. to water; these lands are just now put on the market. Don't fail to see me at 3662 W. PICO ST., as I leave here in 10 days to show these lands to the public; also can sell you paying walnut ranch near Sawtelle and also lease you business opportunity on Pico st. Call soon and get choice. D. T. CURTIS, 3662 W. Pico. 30

FOR SALE—LOT 60x200. PRICE $650. BEST home lot in Huntington Park. Lot covered with choice fruit trees, in bearing. 3 sides blackberry hedge, one side 200 feet 6-foot lattice fence, variety of fruit; have benefit from trees first year; 2 blocks from school; 5-cent car fare, book form; lot worth $1200; only a few days at that price; one lot 50x180 in fruit and fence as above; lot price $650. Take Whittier car and get off at Pacific Boulevard and ask grocer on corner for SALSBURY, at Mission House, three blocks south. 28

FOR SALE—WE HAVE AN EXCEPTIONAL bargain in a suburban home site, 190x220 ft., covered with rare and magnificent trees. There is an old house, with solid stone and concrete walls, that can be converted into a modern and substantial mansion at small cost. Price $5000. Only $1500 cash, balance 2 and 3 years at 7 per cent. This offer is only good till Tuesday. 101x220, adjoining, can be had if desired. Price for 201 ft. $6500, cash $2250. BUTTERBAUGH REALTY CO., Main st., Alhambra. 28

FOR SALE— THE BIG HALF ACRES ARE AT BELLE VERNON. Get there via both Long Beach and Santa Ana lines; best artesian water free forever. $275 and up; terms $10 down and $10 a month. Come in for free tickets. EMIL FIRTH, 411-417 LAUGHLIN BLDG. HOME 5105. MAIN 2543. 315 S. BROADWAY.

FOR SALE— SUBURBAN PROPERTY. I am able to offer, if taken quickly, a few special bargains in Glendale, Alhambra Acres and Vermont ave. lots. Any one looking for a location in either of these directions should communicate with me promptly. JOHN T. STEVENS, 204 Severance Bldg. Home F3156.

FOR SALE — AN ELEGANT FOOTHILL ranch near Glendale, best place in the county for a gentleman's country home; consists of 45 acres, part in orchard, small house and barn. Price $12,000. This could be subdivided to advantage. For particulars see I. H. PRESTON, 608 Laughlin Bldg. Both 'Phones 1169. 2

FOR SALE—HUNTINGTON PARK. I have five or six particularly good bargains in lots in Huntington Park. My offerings include Huntington Court, Santa Fe ave. and Boulevard lots. It will pay you to investigate this today. JOHN T. STEVENS, 204 Severance Bldg. Home F3156.

FOR SALE— THREE ¼-ACRE LOTS ON the Long Beach car line, 15 minutes from the center of city; 1¼ acres in all; corner Weber and Willowbrook ave., in Willowbrook tract, $1250; a fine suburban location and price is cheap. COAST REALTY CO., 221 Johnson Bldg. 28

FOR SALE—DOLGEVILLE, 2 FINE LOTS on 100-foot boulevard, each 50x200 feet, 2 new, large manufacturing establishments going in at once; now is the time to buy before the advance; price only $600 each. E. SHELLENBERGER, 207½ S. Broadway, room 206. 'Phone 1839. 28

FOR SALE— WILMINGTON. Do you own Wilmington property? Come in to see us at once. That's all. SCHNEIDER BROS., 29 500½ S. Broadway.

FOR SALE—SEE ME FOR ONE OF THE best lots in Hollywood, 100x200 feet, south front; one block from Hollywood Hotel; a fine place to build a nice home. OWNER, 404 Douglas Blk. 27

FOR SALE—ACRE LOT IN SIGHTLY RAmona Acres Tract, 15 minutes from city. Water and gas. Going to Goldfield; make offer. Address T, box 140, TIMES OFFICE. 27

FOR SALE—WILL SACRIFICE 100 FEET prospective business property at Lawndale, $600; also one acre corner, Glendale, $1250. Easy terms. See owner, 545 DOUGLAS BLDG.

FOR SALE—LOT 5, AVERY'S SUBDIVISION, lot 18, Griffin's Arroyo Seco tract on Ave. 26; this lot for $650. COAST REALTY CO., 221 Johnson Bldg.

FOR SALE—WILL SELL EQUITY IN 3 lots at Watts Tract Park, if taken at once. 136 S. MAIN ST.

HOLLYWOOD.

FOR SALE— —HOLLYWOOD—

FREE EXCURSIONS

start from our office at all times, forty choice residence lots facing on Acacia, Gordon and Locust streets. The most choice and select property in that beautiful city for the money. The lots are situated with a grand view of the foothills and mountains, and the advantages of an ocean breeze, with the cooling effects in the summer, and the protection of the foothills during the winter. The improvements are of the best with 5-foot cement walks and cement curbs, streets are graded and oiled, parkway to be planted with ornamental trees in front of every lot. Pure artesian water piped in the streets, all lots have 50-feet frontage.

PRICES $550 TO $850

on easy payments and 20 per cent cheaper than similar property. Terms each $50 cash, $10 per month. Our office open

ALL DAY SUNDAY

to issue free tickets. Bring your friends and family out to look over our property, then compare our prices with those of similar tracts. Call at our office, for tickets, maps, and all information.

GRIDER & HAMILTON,
226 WEST SECOND STREET.

FOR SALE— BUY IN HOLLYWOOD. FREE CAR TICKETS. Call at our office today, 438-439 Chamber of Commerce, and get free round trip tickets to Hollywood and see HOLLYWOOD SQUARE. The beauty spot of Hollywood, near the Hotel Hollywood and one block west of Hollywood High School, within easy walking distance of the business center, midway between the two car lines of the Los Angeles-Pacific to Ocean Park and Venice. A GOOD INVESTMENT. These are all high, sightly terrace lots, with high-class street improvements; 5-ft. cement walks, cement curbs, 3-ft. cement gutters; prices $850 and up; terms $100 cash and $10 per month. OFFICE OPEN SUNDAY. CHAS. E. COOPER, JR., CO., 438-439 Chamber of Commerce. 29 Home A2241. Main 5039.

FOR SALE—WEST HOLLYWOOD ACRES. We are sole agents for the only available 10, 20 or 40-acre tracts in this beautiful suburb; suitable for subdivision. LEVEL AS THE FLOOR. SOIL—RICH, SANDY LOAM. CAR SERVICE UNSURPASSED. NEAR THE FOOTHILLS. SUBDIVIDED ALL AROUND IT. LET US SHOW YOU. Main 1052. Home 5740. ANNA L. BRIGGS CO., 410-20 Fay Bldg.

FOR SALE — SOUTHEAST HOLLYWOOD; corner Western and Santa Monica ave., 1 beautiful level acre; surrounding properties all subdivided; many fine homes already built; one two broad avenues and street around entire tract; would sell at very reasonable figure. Owner, STEPHEN GREEN, 1663 Daisy st., Long Beach, Cal. 28

FOR SALE—LOT 129x182, FEW FEET FROM $30,000 residence; level and about 3 feet above grade; this is a snap for $4000, $1000 cash. KEYSTONE REALTY CO., sole agents, 230 Grant Bldg. Home A2014, Main 6713.

FOR SALE—GOING EAST, MUST SELL this week, beautiful modern, new seven-room house, East Hollywood; choice location, close to car, $3600; easy terms. OWNER, 'Phone F1040. 27

FOR SALE — BEAUTIFUL EAST FRONT lot, 50x150, block from car line, Bay ave. Crescent Heights, Hollywood. Owner, W. E. CHAPIN, 'Phone Sunset Hollywood ... 27

Automobiles.

DORRIS
Price $2650
A. C. Stewart, Agt.
10th and Santee

P. D. Q.
Auto Rental Co.
First Class Machines. Experienced Chauffeurs.
218 S. Spring. Both Phones 78

POPE-TOLEDO
PACKARD
THOMAS
STEVENS-DURYEA
BUICK
Western Motor Car Company
815 South Hill Street.

Locomobile and Winton Automobiles
Success Automobile Co.
Temporary, 420-422 S. Hill
New Place [illegible]
E. K. Caister, Manager [illegible]

PREMIER
24 H. P.—$2250.00
5 Passenger Touring Car
W. COSBY

WHITE GARAGE
Hartford — Pope — T[illegible]
White Steam Car
712 South Broadway
H. D. RYUS, Mgr.

The Maxwell
"Perfectly Simple and Simply Perfect"
J. W. WILLCOX & SON
Southern California Distributing Agents
1211-1213 South Main

Cadillac Motor Cars
AGENT
Lee Motor Car Co.
1218-20 So. Main

DOLSON
MOTOR CARS
Dolson Motor Car Company
J. H. McNaughton, Mgr.
711 South Spring Street

OLDSMOBILES
Palace Touring Car, Gentleman's Roadster, Two-Cycle Car, Runabout. In stock.
H. O. HARRISON CO.
1207-1209 S. Main.

1907 Mitchell
4 Cyl. 18 H.P. Runabout
4 Cyl. 30 H.P. Touring Car
6 Cyl. 35 H.P. Touring Car
380-386 So. Los Angeles St.

WAYNE
Touring Cars and Runabouts
16 to 60 horse-power, $800 to [illegible]
E. Jr. BENNETT AUTOMOBILE COMPANY
General Agents 1203-05 So. [illegible]

Reo Motor Car
LEON T. SHETTLER
633 So. Grand Ave.
Sunset Ex. 633.

Franklin
Motor Cars
(4-cylinder air-cooled)
R. C. HAMLIN
Agent for Southern California
Home 24603; South 960

Tourist
Made in Los Angeles Cal.
OUR FACTORY OPEN FOR INSPECTION
AUTO VEHICLE CO.

1907 RAMBLER

W. K. Cowan 832 South [illegible] Los Angeles

Classified Liners.

FOR SALE—
Suburban Property.

EAGLE ROCK.

FOR SALE—I HAVE SOME VERY ATTRACtive pieces of from one to thirty acres in the choicest residence section of Eagle Rock [illegible]; I make a specialty of large villa [illegible] sites and park lots in Gates tract; for [illegible] and beauty of location these places are unsurpassed. Call at [illegible] 227 Merchants' Trust Bldg., and be [illegible] Eagle Rock property. J. A. GATES. Telephone—Main 846; Home [illegible]—Office. [illegible] Home Glendale 542—Residence.

FOR SALE—
EAGLE ROCK VALLEY.
SYCAMORE GLEN.
Lots average 50x150; prices are from $180 to [illegible]; terms are $10 down and $5 per month; 6 per cent. interest.
CRITES, MYERS & KULLI,
[illegible] S. Avenue 54 (Garvanza P.O. Bldg.)

FOR SALE—
We are owners and general agents of the SIX BEST TRACTS IN EAGLE ROCK.
"IT PAYS TO SEE US."
EDWARDS & WINTERS CO., 239 S. Hill st.
Branch office at end of Eagle Rock car line.

WHITTIER.

FOR SALE—WHITTIER.
For bargains in citrus, walnut and alfalfa [illegible] and La Habra acreage call on or [illegible] HAZZARD, HIATT & HAZZARD, [illegible] Philadelphia st., Whittier.
HERE ARE A FEW BARGAINS.
[illegible] acres oranges, ½ Valencias, ½ navels, [illegible] years old, interset with berries, income [illegible], good buildings, in city limits, 5 minutes walk from car, $5000.
[illegible] acres oranges, berries, etc., good buildings, $[illegible].
[illegible] acres oranges, lemons and walnuts, income, 4-year walnuts, plenty water, fine [illegible] $3500; 8-room house, barn, etc., [illegible] water, close in, only $15,000, terms. [illegible] $9000.
Also bargains in city and La Habra property.
HAZZARD, HIATT & HAZZARD, Whittier.

ALHAMBRA.

FOR SALE—
ON INSTALLMENTS.
DEAL DIRECT WITH THE OWNER.
$1650, $250 Cash, Balance $25 Month with interest, 4-room California house with bath, toilet, 2 lots 50x150, fruit trees, berries [illegible]; gas; fenced, in growing Alhambra; 3 blocks from car line; Sierra Madre or Monrovia cars, 7 cent fare. Address Owner, T, box 186, TIMES OFFICE. 29

FOR SALE—
Just got a five days' option on two of the finest lots in Alhambra, less than two blocks from car line. They are extra large east fronts, all cement work in, oiled street and [illegible] navel oranges on the lots will pay more than interest and taxes.
For five days only.
The low price will astonish you.
ALHAMBRA LAND CO., B. Cohen, Mgr., [illegible] Bldg. Both 'Phones 101. 27

FOR SALE—LOTS FOR LOVELY HOMES on Garfield ave., near to South Pasadena, close to car line, all street work done; terms [illegible] buyer will agree to build at once. BUTTERBAUGH REALTY CO., First and Main [illegible], Alhambra. 27

INGLEWOOD.

FOR SALE—
Several Choice Acres
in the
INGLEWOOD POULTRY COLONY,
Headquarters of the poultry industry in SOUTHERN CALIFORNIA.
Perfect soil and climate with plenty of good water, makes this section of the country unsurpassed for poultry raising.
For prices of land and terms apply to
ANNA L. PINKERTON,
[illegible] Chamber of Commerce, Los Angeles.
Sunset phone Broadway 5024.

GLENDALE.

FOR SALE—
The finest foothill and adjacent property on the market today comprised in our tracts at the end of Interurban electric line to Glendale and Casa Verdugo, Home Park tract [illegible] fruit-bearing acres in the foothills,) Casa Verdugo Villa tract, and Central Park, include the largest, best and cheapest lots in the suburb, on terms of sale satisfactory to [illegible]. Call at main office, 730 H. W. Hellman Bldg., Los Angeles, for free tickets to our [illegible] office at Casa Verdugo, on Brand blvd., [illegible] make a full inspection before buying elsewhere.
SAN RAFAEL INVESTMENT CO.,
N. C. KELLEY, Manager.
[illegible] Main 2236. [illegible] A4126.

FOR SALE—GLENDALE. FREE VIEWS [illegible] descriptions will be mailed to any one [illegible] reliable information regarding the [illegible] progressive and money-making suburb, [illegible] 3 miles from Los Angeles limits. We [illegible] good acreage and homes, and invite you [illegible] them. Call or write. LOGAN & [illegible]KER, 138 S. Broadway.

FOR SALE — GLENDALE ILLUSTRATED [illegible] and descriptions will be mailed to [illegible] one wishing reliable information regarding the most progressive and money-making [illegible], only 3 miles from Los Angeles limits, [illegible] all good acreage and homes, and invite [illegible] to see them. Call or write. LOGAN & [illegible]KER, 138 S. Broadway.

FOR SALE—C. E. STANLEY & CO., REAL [illegible], Glendale ave., between 3rd and 4th [illegible]. Phones HOME 782, SUNSET 752. We [illegible] your patronage for houses, lots or [illegible]. Keep your eyes on this ad. It [illegible] money to YOU.

FOR SALE—¼ ACRE (4 LOTS) AT GLENdale; I bought 1½ acres and have built on [illegible] of it; want to sell balance, cash or time. [illegible] BROOKS, 557 S. Broadway. Home 6732, Main 2865. White Sewing Machine Co.

FOR SALE—
Beach Property.

FOR SALE — A POSITIVE SACRIFICE; [illegible] lot in Alamitos Heights adjoining the "[illegible] of Naples;" and sick and must have money. See L. C. WOODS, 525 Bryson. Phone [illegible]. 27

FOR SALE—AT ORIGINAL PRICE, FOUR [illegible], one corner in beautiful Huntington [illegible]; note due, will sacrifice if sold immediately. See OWNER, at Red Star.

OCEAN PARK.

FOR SALE—WE HAVE A GOOD FINELY [illegible] cottage for sale at a bargain, will take a good lot in Los Angeles as part payment.
CHAS. J. HILDESHEIM & CO.,
142 Pier ave., Ocean Park, Cal.

NAPLES.

FOR SALE—A LARGE STOCKHOLDER IN the original Naples company for personal reasons, finds it necessary to dispose of his [illegible] at once. This will be a very attractive proposition to any one desiring a [illegible] investment with a certainty of large [illegible]. The stock will be divided into parcels to suit purchasers. Address R, box [illegible], TIMES OFFICE. 28

LONG BEACH.

FOR SALE—100x135 TO ALLEY, N.E. CORner Hermosa and Florida, Long Beach; [illegible] and walk in; $3300, $1650 cash, balance [illegible] 2 years.
Lots on Redondo ave., $1250 each; one-third [illegible], balance 6, 12, 18 months; all street work [illegible]. Also lot in Long Beach Park tract, [illegible] terms. MRS. JENNIE PRESTON, Hotel Netherlands, 1262 W. Seventh. 27

WILMINGTON.

FOR SALE—WILMINGTON.
Do you own Wilmington property? Come in to see us at once. That's all. SCHNEIDER BROS., 530½ S. Broadway. 30

FOR SALE—
Lemon and Orange Groves.

FOR SALE—
RIVERSIDE ORANGE GROVE.
SACRIFICE SALE.
$6500.
HALF CASH, BALANCE TIME.
[illegible] acres Navel orange trees, 9 years old, and [illegible] alfalfa; 5-room house, large barn, tool house, chicken houses and corrals; 30 shares water stock; excellent 12-inch well; new underground cement pipe line. Owners refused [illegible] four months ago, but business reverses compel sacrifice now. Immediate income from alfalfa and large orange crop now on trees. Must be sold within ten days.
McPHERSON REALTY CO.,
224-226 Bradbury Bldg. 28

FOR SALE—
Orange ranches our specialty; have choice [illegible], good income bearing and suitable for subdivision; in growing town near Los Angeles.
McCUNE REALTY CO., 432 Stimson Bldg. 27

FOR SALE — $16,000; 20-ACRE ORANGE grove at San Dimas; almost half Valencias, [illegible] navels; 1906 crop brought $5600; 1905, [illegible], a good investment at twice the price. L. H. PRATT, 608 Laughlin Bldg. "Headquarters for orange groves." 27

FOR EXCHANGE—
Real Estate.

FOR EXCHANGE — WANTED LOT FACing east or north, in a desirable neighborhood, for equity of $1550 in a 5-room cottage; [illegible]. [illegible] E. Second st. 27

FOR EXCHANGE—CLEAR LOT IN WATTS for furniture of 4 or 5-room flat. KEYSTONE REALTY CO., 239 Grant Bldg. Home [illegible]; Main 6772. 28

FOR EXCHANGE—I MATCH ANY TRADE, large or small, in farm or city property, in [illegible]. J. A. KING, room 1, Lyon Bldg., [illegible], Cal.

FOR EXCHANGE—O. H. ANDERSON, 308 Bryson, will trade yours. A5623, MAIN 5786.

FOR EXCHANGE—
Real Estate.

FOR EXCHANGE—
$14,000—Equity $11,600; rooming-house, 14 rooms, 1½ blocks from business center of San Pedro, well rented; want Los Angeles residence or vacants; will assume.
$4500—Two fine lots at Naples; want home in city, Hollywood or Pasadena; will assume.
$3500—On E. 22d st., good location, cottage 6 rooms, modern; want larger place, Pico Heights or S.W.; will assume.
$30,000—Clear, Hollywood residence, a beauty, for Los Angeles income up to $75,000.
$2750—Mortgage $300; vacant lot near Westlake; want cottage about $2500.
$15,500—Clear, Ocean Park, 2 well-located lots; want Los Angeles rooming-house; will consider vacant or improved property; will assume or pay cash difference.
$15,000—Near Echo Park, 70 fine lots, very sightly, lay well; this is a cash proposition, or will take some trade in Los Angeles residence.
W. H. OBEAR, Johnson Bldg.
E. R. RISDEN, Exchange Manager.
Main 1900, Home 1399. 29

FOR EXCHANGE—
Lovely home at Alhambra; 3 acres of fine orange orchard, land highly improved, in addition to oranges are all varieties of fruits, as well as beautiful lawn and flowers surrounding the home, which is a 9-room modern house with 2 baths and 2 fireplaces; abundance of water; stables and servant's house in the rear.
Want Westlake section home with 10 rooms or income property; will pay cash difference.
See A. B. HORNER, with
WESTERN REALTY & INV. CO., INC.,
27 434 S. Hill st.

FOR EXCHANGE—FOR HOME IN HIGHland Park or vicinity, 398 acres timber land in Tennessee, on Walden's Ridge, 5 or 6 miles to railroad; the timber is valuable, besides land in this section is valuable for mineral deposits and coal, and when cleared of the timber is fine fruit land; about 15 acres is cleared; clear; might assume a reasonable amount. Address BOX 45, Highland Park, Los Angeles. Phones Home C3445, Sunset East 2282, before 10 a.m. and after 4 p.m. every day, Sunday excepted. 29

FOR EXCHANGE—
Twenty acres of walnuts, Valencias and Navel oranges and a small patch of alfalfa down near Santa Ana. Twenty acres in all plenty of water; for this I want an up-to-date rooming-house or apartment house; must be well located, and reasonable; get busy if you want a fine ranch.
G. W. SKINNER, 515 Chamber of Commerce. Home Phone 7753, Sunset Main 4105. 29

FOR EXCHANGE — OR SALE — HAVE 311 acres good land, Riverside county, about 200 acres tillable; suitable for olive growing; 150 acres now with fine barley crop; ranch house and barn; 2 fine springs; fine county road running through same; 3½ miles from railroad; value $12,000; all clear of incumbrances; will sell or exchange for city property. Address W. S. COLLINS, 301 O. T. Johnson Bldg., city. 9

FOR EXCHANGE—
14½ acres at Ontario for good St. Louis property.
Venice Del Rey lots, unimproved property, in the Alpaugh colony, with a small amount of cash, for first-class rooming-house of from 15 to 20 rooms, between Spring and Grand ave. and Second and Eighth sts.
V. E. STOCKWELL & CO.,
27 304 Grant Bldg. 2914, Main 1589.

FOR EXCHANGE — IF YOU HAVE A LOT which you wish to exchange for a house and lot, phone F8237.
What have you to exchange for board and rooms in a good hotel, near Broadway and Seventh.
We have 4 good lots in beautiful Hollywood to exchange for a house; will assume. C. J. BEAL REALTY CO., Eighth and Olive. Phone F3537. 27

FOR EXCHANGE—
We have some good chicken ranches that we can exchange for city cottages.
Also
Some good grocery stores for good lots or cottages.
FLICK & GEORGE,
212 Mercantile Place. 27

FOR EXCHANGE—AT CASH PRICE, $7500, 3 NEW, MODERN HOUSES, EASILY WORTH $7800, and a FINE BUSINESS LOT extra, considering central location, south near Main, it is a stunner; take $3000 to $3500 property, south, part, a positive pick-up. SEE ME TODAY. O. H. ANDERSON, 308 Bryson Bldg. A5623, M. 5786.

FOR EXCHANGE—CHICAGO RESIDENCE, 9 rooms, bath, hardwood floors, lot 40x100, in most exclusive section of city; price $8000. Would exchange for Los Angeles property. EATON NOBLE REALTY CO., 322 Mason Bldg. Sunset Broadway 2454; Home 4379. 27

FOR EXCHANGE—THERE IS MONEY IN oranges, walnuts and apricots. Have you a modern cottage in good location in exchange for 5 acres near Santa Ana, set to the above? $3500. ARTHUR CARDWELL & CO., 507 Grant Bldg. A3454, Main 4176. 27

FOR EXCHANGE—TWO LOTS, 40x130 EACH, improved with 4-room cottages; rented for $15 per month each; want North or East Pasadena. See A. B. HORNER, with WESTERN REALTY AND INV. CO. Phone F3614, Broadway 2450. 27

FOR EXCHANGE—LARGE LOT, CLOSE IN, near W. 9th st., with nice 5-room house and 7-room cottage paying 10 per cent. Cash price $8500. Will take $2500 in good lots or cottages. BUNDY & SCHNEIDER, 417 Byrne Bldg. 27

FOR EXCHANGE—
For quick results in exchanging your property, call on
BOWMAN REAL ESTATE CO.,
603 Laughlin Bldg. Phone [illegible].

FOR EXCHANGE — WE STICK TO THE one line, exchanging properties. "Square Dealing" our motto. EUGENE C. WEBSTER, suite No. 731, H. W. Hellman Bldg. Members Los Angeles Realty Board. Bank references.

FOR EXCHANGE—
182-acre San Diego country ranch with its own water supply, for house in city; will pay cash difference.
28 402 STIMSON BLOCK.

FOR EXCHANGE—5-ACRE ORANGE ORchard for cottage, rooming-house, barber shop, or what have you in Los Angeles, to the value of $3000. KERNER BROS., 301 Frost Bldg., Second and Broadway. 28

FOR EXCHANGE—5-ROOM MODERN COTtage, fine view, Pico Heights, for house and lot between Flower and Lucas, First and Seventh, cash difference or assume. Address OWNER, R, box 1, Times Office. 27

FOR EXCHANGE—WE MAKE A SPECIALty of exchanges; if you have any property to exchange list with us for quick swaps. GREEN & MONTGOMERY, 429 Cit. Nat. Bank Bldg. Phone 2274.

FOR EXCHANGE — OR SALE—IN SAN Diego, nine acres, five-room house, very large barn, fine trucking land, planted in small fruits, well and windmill. Address V, box 123, TIMES OFFICE. 27

FOR EXCHANGE—12 ACRES MONROVIA, on Pacific Electric; oranges; beautiful for subdivision; price $10,000; mortgage $3500; want clear residence. HOLCOMBE, 423 Hellman Bldg. Phone 6463. 29

FOR EXCHANGE — SOUTH PASADENA, show place on Fair Oaks; eight rooms, new, modern; want country home, well improved, $8000 to $10,000. Address T, box 125, TIMES OFFICE. 28

FOR EXCHANGE—WE GIVE ATTENTION to real estate exchanges, and can handle your city or country property to advantage. DENNIS BROWER & CO., 228 Byrne Bldg.

FOR EXCHANGE—$1350 EQUITY, ATTRACtive 5-room home, Hollywood district, at $4000 valuation. BARGAIN REALTY CO., 309 L. A. Trust Bldg. Home 7301, Main 3541.

FOR EXCHANGE — LOT 66x200 AND 5-ROOM bungalow, in suburbs; clear for equity in good cottage in city. BUTTERWORTH, owner, 111 S. Broadway. Main 5731, Home A2146.

FOR EXCHANGE—LEAHY & SON will exchange your property; large list, both city and country. 223 MERCANTILE PLACE.

FOR EXCHANGE—BEN WHITE WILL EXchange your property. 324 BRYSON BLDG. Second and Spring. Member L.A.R.B.

FOR EXCHANGE—$1700; MORTGAGE FOR equity in house or lot. Phones MAIN 2120; HOME 6431. 27

FOR SALE—
Miscellaneous.

FOR SALE—TWO 40,000-GALLON OIL tanks, in first-class condition; will sell cheap. Inquire of Agent, L. A. & REDONDO RY., 26th and Del Monte. 28

FOR SALE—65 TONS MESA BRAND TAME oats, baled; out of doors; must sell before rain; price $11 per ton on ground. ADAMS, East Hollenbeck ave.

FOR SALE—MOVING PICTURE MACHINES, illustrated songs bought, sold, rented and exchanged. DAWES, 112 Court st. Home phone 8480.

FOR SALE—RETURN PORTION OF LADY'S railroad ticket to Kansas City, $19; till Oct. 31. Address S, box 164, TIMES OFFICE. 28

FOR SALE—ALMOST NEW CANDY MAKing tools and coffee urn; will sell in whole or separate. See OWNER, 204½ E. Fifth. 29

FOR SALE—OIL PAINTINGS; HANDSOMEly framed, rich cut glass; will sell cheap. No humbug. SCHEPPS, 319 W. 3rd.

FOR SALE—SAFES, NEW AND SECONDhand. HERRING-HALL-MARVIN SAFE CO., 430 S. Los Angeles st.

FOR SALE — CHEAP FUEL, GOOD AS wood, clean pit shells, $3 ton, delivered. Phone SOUTH 1206. 30

FOR SALE—BALED STRAW, $4 PER TON. Laguna ranch, east of city. W. J. JONES. Phone Macy 2035. 27

FOR SALE—CONFECTIONERY AND ICE cream doing good business; near 2 schools. 2413½ HOOVER ST. 27

FOR SALE—4 GOOD SECOND-HAND SAFES; must be sold. A. F. ANDERSON & CO., 212 N. Main st.

FOR SALE — $40 SCHELL DRESS FORM for $20; bust measure 40 inches. PHONE 51714. 27

FOR SALE—GOOD SECOND HAND ROUGH lumber cheap. E. W. LUSK, 421 Temple. 28

FOR SALE—FOR $100, [illegible] engine. SCHLOESSER, Hollywood, [illegible]

FOR SALE—OR RENT, INVALID CHAIRS. EAMES TRICYCLE CO., 335 S. Spring st.

FOR SALE—OR RENT, INVALID WHEEL chairs. PROFESSIONAL SUPPLY, 415 W. 4.

FOR SALE—
Miscellaneous.

FOR SALE—
COMPLETE HARVESTING OUTFIT.
We will receive bids for a complete Daniel Best combined harvester and equipment; engine, 110-h.p., with patent speeder; separator, 36-inch cylinder, with patent sacker; header, 35-inch cut; water and oil tank wagons; storage tanks; plow, cart with complete set Fosmer gang plows; minor tools of all kinds; everything practically new and absolutely guaranteed. Inspection invited. Address
CALIFORNIA GENERAL AGENCY, (Inc.)
28 215 Citizens' Nat. Bank Bldg.

FOR SALE—VETCH SEED.
100,000 POUNDS CLEAN VETCH SEED, $1.50 PER 100, F.O.B. CARS AT TANGENT, OR. C. R. SETTLEMIER, TANGENT, OR. 1

FOR SALE — HAY, GRAIN, COAL AND WOOD; EUCALYPTUS WOOD. JOHN AMES MATTHEWS, NORTHWEST CORNER EAST COLORADO AND CRAIG AVE., PASADENA. SUNSET 1366, HOME 1699. 7

FOR SALE—AT A BARGAIN,
New oak combination cashier and bookkeeper's desk, 6 feet long, used only a short time, in first-class condition, cost $60; price only $47.50.
Also wire cashier's cage, 6½x4¼ feet, 6 feet high; cost $45; price $25.
103 W. 6TH ST., GROUND FLOOR.

FOR SALE—PIANOS.
Why rent a piano when you can buy an elegant square for $5 down and payments of $1 each for a few months; we have real bargains in square pianos. See them. GEO. J. BIRKEL CO., 345-7 S. Spring st. 27

FOR SALE—PIANO, CHEAP, ON ACCOUNT of moving, we will sell our beautiful high-grade upright piano cheap for cash, instrument used only 4 months. Apply at TOURAINE APARTMENTS, 447 S. Hope st., apartment No. 4. Call after 4 p.m. 27

FOR SALE—ONE STEAM TABLE, EIGHThole, large refrigerators, Fairbank scale, cash register, gas range, four-burner, and oven, kitchen cabinet, shelves, partitions, etc. Call 563 GLADYS AVE. from 3:30 to 8 p.m. Home 7301.

FOR SALE — BOILERS, ENGINES, GASoline engines, pumps, hoisting engines, wood and iron working machinery bought, sold, rented and exchanged. J. WHITE MACHINERY CO., 714 N. Alameda st.

FOR SALE — ON EASY PAYMENTS, BAR fixtures, new and second-hand billiard and pool tables, billiards and bowling supplies. We lead in cheap prices. BRUNSWICK-BALKE-COLLENDER, 321-3 E. Third st.

FOR SALE—PIANO; AM VERY ANXIOUS to find a purchaser for my beautiful colonial mahogany piano; will sell my interest of $150 for $25 rather than lose all. Address G, box 163, TIMES OFFICE. 27

FOR SALE — FIRST-CLASS UNLIMITED ticket to Salt Lake City and return; will be made out in name of purchaser. COMMERCIAL PRINTING HOUSE, 200 S. Los Angeles. 28

FOR SALE — HANDSOME STORE FITtings, 2 months old; suitable any business; showcases, tables, electric fixtures; will sell separately; rare opportunity. 114 W. THIRD. 28

FOR SALE — PIANO; WANTED, A BUYER for my almost new piano at the price of a second-hand instrument, if taken at once. HOME PHONE 52147. Call after 6 p.m. 27

FOR SALE—BILLIARD AND POOL TABLES. We make them and sell the best table in the world for the money. THE CHAS. PASSOW CO., 113 East Third st., near Main, 2nd floor.

FOR SALE — GAS RANGES, STEEL ranges, cook stoves, gasoline ranges, slightly used and good as new, save your good money. L. C. SKEELS, 907 S. Main.

FOR SALE — A SNAP FOR $10; 1 FIRST-class ticket to Kansas City; medium; gray; male; must go before Tuesday. Address T, box 126, TIMES OFFICE. 28

FOR SALE—OAK ROLL TOP DESKS, OFfice chairs, rugs, bookcases, for sale or rent. Household furniture of every description. L. C. SKEELS, 907 S. Main.

FOR SALE — WHAT FINER CHRISTMAS present? Eight remarkable Navajo Indian rugs, half price; cannot duplicate at any price. 114 W. THIRD.

FOR SALE — LADY'S TICKET TO SALT Lake, $15. Inquire 825 SAN JULIAN. 28

FOR SALE—MACNEAL & URBAN SAFES. 409 E. SECOND ST.

FOR SALE—
Furniture.

FOR SALE—NEW AND SECOND-HAND house, store and office furniture.
Furnish your home complete from our immense stock where you can select such goods as you wish new and others slightly used, good as new at about 1-2 price. You can't help saving money when you buy here.
Cool mornings now—exchange your gas range for a cook stove or steel range, large assortment on hand. Gasoline ranges, 1-2 price. Large stock good gas ranges, remember we connect and guarantee them.
Buy or sell your restaurant outfit here, show cases, wall cases, counters, refrigerators, National cash register.
Petaluma incubator and brooder, good as new.
Tailor's wall case, mirrors, press boards, irons.
Oak roll and flat top desks, don't fail to see these when you want to buy.
Smith-Premier typewriter $30. Rotary chairs, rugs, couches, letter files.
Linoleum, matting, carpets, crockery.
Old fashioned walnut bookcase, very large, Leather Turkish chair.
Exchange or buy anything you have to offer. Come and see.
L. C. SKEELS, 907 S. Main.

FOR SALE—GRAND REMOVAL SALE. TO introduce our new location we will sell 200 wardrobe and box couches at cost; buy of the manufacturer and save fifty per cent. PHILLIP, 636 S. Hope st.

FOR SALE — WE REFINISH YOUR FURniture to harmonize with interior wood work at very nominal figure, new process. J. G. BLAZEK, 2315 W. Pico st. Home phone 21035. 28

FOR SALE — AN EXCEPTIONALLY LIGHT well furnished new 4-room flat; desirable location, very cheap, on account of going away; walking distance. 1017 W. THIRD ST. 28

FOR SALE—FURNITURE OF 9-ROOM FLAT, rooms all rented; income $85; rent $35, value $550; will sacrifice for $375. Inquire 636 S. HOPE ST. Main 5296. 30

FOR SALE—MATTRESSES AND COUCHES. Our own make; bargains in wardrobe-couches; also iron beds. 739 WEST SEVENTH ST.

FOR SALE — FURNITURE, FURNITURE, new stock, lowest cash prices. WHITE & AUCHMOODY, Sixth, bet. Main and Los Angeles.

FOR SALE — FURNITURE OF MODERN 4-room flat at a bargain; owner leaving city. Call at 1247 VERMONT AVE. 28

FOR SALE — FURNITURE OF 3 ROOMS, parlor, bedroom and kitchen, $135. 1000 W. 20TH ST., corner Toberman. 28

FOR SALE — NEW FURNITURE, 5 ROOMS, upright piano, $485; rent $27. Call 2646 MAGNOLIA AVE. 27

FOR SALE — GOOD COOKSTOVE, GAS plate, furniture and carpets, cheap. 710 E. FIRST.

FOR SALE — CHEAP FURNITURE OF 7-room house. 1419 S. GRAND AVE. Phone [illegible]. 28

FOR SALE—GAS RANGES, FOLDING BEDS, rugs and furniture cheap. 737 S. Grand ave.

FOR SALE — FURNITURE AND CONtents of 5-room flat. 1124 SANTEE ST. 31

FOR SALE—CONTENTS OF 5-ROOM FLAT. CALL 1124 SANTEE ST. 31

BUSINESS CHANCES—
Miscellaneous.

FOR SALE—DELICACY STORE AND RESTaurant, bargain, $275; doing a good business. PHONE E4396. 31

FOR SALE—ONE OF THE BEST PAYING small drug stores in Los Angeles. Address P, box 68, TIMES OFFICE. 27

FOR SALE—RESTAURANT, $500; BIG SNAP if taken at once, fine location. Address R, box 175, TIMES OFFICE. 27

FOR SALE—FRENCH DELICACIES; BEST chance, cheap rent; 2 years lease. Come at once. 639 W. 6TH. 28

WANTED — PARTNER IN FRUIT AND vegetable route. I have the team and wagon. PHONE MAIN 5532. 28

FOR SALE—FRENCH RUNABOUT AUTOmobile, have bought touring car. 716 S. FIGUEROA. 28

WANTED—CASH BUYER FOR ARCADE restaurant, only $600; worth $900. 304 E. FIFTH ST.

HAVE $100 TO INVEST; WHAT HAVE YOU to offer? Address R, box 173, TIMES OFFICE.

FOR SALE—REAL ESTATE BUSINESS; office lease, furniture; best building. PHONE 4463. 27

SNAP IF SOLD THIS WEEK. CIGAR stand in a skating rink. 430 S. HILL, $250. 27

HAVE $750 OR $800 TO BUY A GOOD SMALL grocery. Tel. HOME 23346. Owners only. 28

FREE RENTAL TO JAN. 1; NEW STORES, 1516 E. 24th, cor. Slauson Junction car line. 30

FOR SALE—A COMPLETE RESTAURANT outfit in storage, cheap. 313 E. 1ST ST. 27

BUSINESS CHANCES—
Miscellaneous.

FOR $15,000.
Will sell half interest in an established and substantial business monopoly, which has paid for years 25 per cent. on the par value of stock; good reason for selling; can refer to every bank and business house in the city; terms if desired; purchaser may take active position as co-manager; good salary. The best business opportunity in Los Angeles. Address Z, box 180, TIMES OFFICE.

FOR SALE—GROCERY, SOUTHWEST.
Cash sales, $45 daily; stock and fixtures; just invoiced by wholesale house, $1587.58; on account of death of owner we make price $1200; think of it, discount 25 per cent.; stock new January last; rent $30; fine meat market next door.
FLICK & GEORGE, sole agents.
27 212 Mercantile Place.

FOR SALE—$1200, OR INVENTORY, TAKES my old established, always paying cash grocery store, fresh stock, splendid fixtures, horse and wagon; transfer corner on business street. Cigar trade alone pays running expenses. Will sacrifice account of leaving city. Bears closest investigation. Address S, box 118, TIMES OFFICE. 28

FOR SALE—
WHOLESALE CRACKER AND CANDY ROUTE.
Representing several large eastern wholesale manufacturing houses; all cash trade. The only one in this city. Finest pair of horses and wagon in this city. Call before 9 a.m. or after 3 p.m. at 238 E. 24TH ST., between Main and Maple ave. 29

RARE CHANCE TO MAKE BIG MONEY ON small investment; $1600 will buy ½ interest in one of the best paying portable skating rinks running today; small expense and large income; located at Escondido, Cal.; only attraction in the town; pays for itself every 40 days; too much other business reason for selling; will stand investigation. See A. H. ASHLOCK, Escondido, Cal. 28

A GENTLEMAN, AGED 50, DESIRING TO locate in the West, will invest from $15,000 to $20,000 with services, in a legitimate business which will bear strictest investigation; ample references given; party has been actively engaged for 20 years in a manufacturing business in the East; promotion schemes and speculation ignored. Address F, box 101, TIMES OFFICE. 28

FOR SALE—
This is the OPENING DAY of CORINTH HEIGHTS. $10 down, $10 a month. ¼-acre lots, for $300 up. Secure a bargain today. Free tickets. Free booklet. Call at our office any time Sunday until 2 p.m.
WINTON & M'LEOD COMPANY,
29 330 S. Hill st.

CIGAR STAND FOR SALE RIGHT IN center of business district, and clearing $125 per month; splendid fixtures that cost $170; fine stock of cigars and tobaccos that cost $225; rent $30 monthly; with long lease; price $350; I will take part cash, the balance monthly payments. See OWNER, 255 S. Hill st., room 1.

LUNCHEON (HORSESHOE) COUNTER business, near newspaper center, Los Angeles, you can clear over $100 weekly in this grand old stand. Illness cause sacrifice $1200 cash or terms; also another very grandly fitted up clear $300 monthly. Sell half interest $2500. See PHOENIX, 302 Grant Bldg. 29

FOR SALE — BARGAIN; BEST LOCATED grocery in city; no description necessary; if you are a business man you know the city, the location is description enough; going to sell before Nov. 5th. If you want a bargain and mean business. See me at once. S.W. corner Adams and Central. HUNLEY. 1

FOR SALE—OR RENT—A GOOD BUSINESS for the right party, consisting of billiard hall, with 7 pool and billiard tables and cigar stand, at 540 FIFTH ST., SAN DIEGO, CAL. Lease to the right party on the building. Apply of KLAUBER-WANGENHEIM CO., 200 S. LOS ANGELES ST., Los Angeles. 28

FOR SALE—DOCTORS, TAKE NOTICE. Elegant corner, four large rooms, high-class equipment, finest location in Los Angeles to run advertising business or ethical, as desired. Parties retiring from practice. A rare opportunity. Price reasonable; will sell on terms. P.O. BOX 1016, city.

A THRIVING MACHINE SHOP; FULLY equipped in Sacramento city; a fine chance for the right party; this sale is to close up an estate. Inquire of J. B. JARDINE, 29 New st., San Francisco, or J. W. Johnston, atty., Sacramento. 7

FOR SALE—AT A BARGAIN, THE BESTlocated 25c restaurant at Ocean Park, very complete; 5 furnished living-rooms in connection; last two months of lease paid and included in purchase of $750; established 4 years. Inquire 118 E. Fifth. SKINNER. 27

THIS OPPORTUNITY FOR STEPPING INto a growing, thriving business will not occur again. Hardware, stoves and furniture, half interest or whole business; good reason for selling; investigate quick. Address V, box 162, TIMES OFFICE. 27

FOR SALE — AT A SACRIFICE FOR $2500 cash, two stores in Searchlight, rented for $70 a month; building in rear worth $50 more; it's a good business location and a fine investment; will soon be worth double. Address N, box 36, TIMES OFFICE. 29

FOR SALE—GOOD PROFITABLE MINERAL table water business, well established; money maker, requires your time with small investment; everything ready. Particulars FALLIS & BOYNTON, 415 Mason Bldg., 4th and Broadway. 28

WANTED—MAN TO TAKE CHARGE OF mens' furnishings and clothing department in an up-to-date department store, about 20 miles from Los Angeles; one who can invest some money. Address F, box 107, TIMES OFFICE.

RETIRING PARTNER'S INTEREST FOR sale, $1800, in one of the finest paying grocery stores and busiest corners in center Los Angeles, no bonus. Really rare genuine bargain. See PHOENIX, 302 Grant Bldg. 29

$800 WORTH DOUBLE TAKES CORNER grocery, good location, no opposition, rent with 3 large living-rooms $20; just across the street from Huntington car barn, where there is 1500 men employed. 825 S. PARK. 28

FOR SALE—$12,000; MY 1-3 INTEREST IN oldest established furniture company in Los Angeles; net profits last year $13,000; references, mercantile agencies, banks. Address T, box 182, TIMES OFFICE. 28

FOR SALE — A SWELL CAFE WITH A beer and wine privilege; no license, in a dry town of 25,000 population; this is a money getter; price right; no agent. Address box 86, TIMES OFFICE, Pasadena.

WANTED—A TRAINED NURSE TO TAKE $1000 or $2000 in stock and to assist with management of a tubercular sanatorium, located in Southern Arizona. Address P, box 128, TIMES OFFICE. 27

FOR SALE—CAFE AND DELICATESSEN; good location and cheap rent. Positively must sell. Very cheap if taken before first. Sickness. Look this up quick. PHONE BROADWAY 2864. 28

FOR SALE—I WISH TO RETIRE FROM business, hence offer my mill for sale. This is an opportunity to get a growing business at 75 per cent. of its value. R. T. BLOW, Pasadena.

BARBER PARLOR FOR SALE OF 3 HYdraulic chairs; a fine location and clearing fine income; owner will take $175 down, the balance monthly payments. Call 255 S. HILL ST., room 1.

HERE IS RARE CHANCE FOR GENTLEman with good reference to invest $1500 and draw salary $100 monthly for services from incorporated company. See PHOENIX, 302 Grant Bldg. 29

$500 BUYS ½ INTEREST IN PLUMBING business, employing four men, centrally located, clearing $150 month. Prefer practical business man. Address T, box 111, TIMES OFFICE.

FOR SALE—ONE OF THE BEST BAKeries and lunch rooms in city, doing all counter and cash trade; will take part in real estate. Address T, box 130, TIMES OFFICE. 28

STOCK COMPANIES INCORPORATED. IF you have stocks or bonds for sale, let me try to sell them for you. GEORGE M. KELLOGG, broker, 540 Ellicott Square, Buffalo. 29

FOR SALE—COMPLETE ABALONE SHELL jewelry factory, ten hands, rushed with work, reason other business interests. B. J., 242 NORTH RAYMOND AVE., Pasadena.

FOR SALE—WELL EQUIPPED AND SUCcessful laundry plant with business over $200 per week, in prosperous growing town near San Francisco. Address J, box 141, TIMES OFFICE. 31

FOR SALE—CORNER GROCERY, A BARgain; must sell at once; sickness; rent with 2 living-rooms $16.50; a snap for $700. RAMSDELL & BENNETT, 2626 W. Pico. Both Phones. 28

FOR SALE—FULLY EQUIPPED PLUMBING shop, including tools and material; doing a good jobbing trade. Price $300. Going to leave city. See place at 107 N. BEAUDRY AVE. 28

FOR SALE—ONE OF THE BEST LUNCH counters in the city, in the center of business; a good trade; long lease and moneymaker. Address R, box 101, TIMES OFFICE. 29

FOR SALE—WE HAVE A DANDY LITTLE grocery, about $700; must be sold at once; make us an offer. CHAS. N. GREEN & CO., 212 Mercantile Place. Phone F8238, Broadway 2547.

WANTED — AN EXPERIENCED MAN FOR whole or half interest in well established furniture or undertaking business in a wealthy suburb of Los Angeles. Phone HOME E2679.

FOR SALE—CARPENTER AND JOBBING business, close in, and a dandy shop; owner going away. CHAS. N. GREEN & CO., 212 Mercantile Place. Home F8238, Broadway 2547. 28

FOR SALE—THE NEW FURNITURE, CONsisting of desks, chairs and rug, with lease of fine outside office in building, corner FOURTH AND BROADWAY. Home 1110. 27

FOR SALE — GROCERY, CONFECTIONery, school stationery, opposite large grammar school, at invoice; fine location; good trade, low rent. Call 1025 TEMPLE ST. 28

ANYONE DESIRING TO ENTER THE manufacturing business, having a capital of $2500 cash; will find something interesting by addressing I, box 151, TIMES OFFICE. 28

LOST—LEFT IN PASADENA CAR THURSday evening about 6, plain cane, with crooked handle; will pay $2 for its return. Notify BOX 1289, Los Angeles P.O. 27

FOR SALE—TIMES AND HERALD ROUTE, Santa Ana, Cal. BOX 334.

BUSINESS CHANCES—
Miscellaneous.

FOR SALE — OLD ESTABLISHED GROcery and delicacy business; excellent chance for man and wife; lease, price $850. 325 E. SIXTH ST. See this at once. 28

FOR SALE—CANDY STORE, LONG LEASE, central and a money maker; no reasonable offer refused if sold at once. Am leaving town. See owner, 304½ E. 5TH. 28

HOTEL INVESTMENT—
Realty and furniture, 84 outside room hotel, running water, big income. See owner, 465 CAROLINA ST., Franklin.

FOR SALE—BUSINESS DOING $35,000 PER year, good reason for selling, would trade Los Angeles county real estate. Address X, box 171, SANTA MONICA.

NURSERY LANDS AND BUILDINGS WITH water and considerable stock to let on shares with most favorable terms. Address C. E. BARNARD, Venice, Cal.

MEAT MARKET FOR SALE, GOOD SHOP trade and wagon route; will sell cheap if sold before the first of November. BOX 134, Azusa. Tel. 3296 Home. 27

FOR SALE—BLACKSMITH SHOP, FINE location, large business, work for three men. Stock and tools invoice $500. Address T, box 152, TIMES OFFICE. 9

FOR SALE—MARKET WITH GOOD BUSIness, 3 delivery rigs, sales $60-$70 per day; on account of sickness will sell, $1500. T. N. ADAMS, 424 Hill st. 27

FOR SALE — RESTAURANT, CLEARS $250 monthly; $1200; bears close investigation. Apply SYSONBY RESTAURANT, 3141 Central ave. No agents. 28

FOR SALE — FIRST-CLASS 3-CHAIR BARber shop; bathroom with 6 tubs; sale or rent at reasonable price; fine location. 160 W. NINTH. 27

FOR SALE—MEAT MARKET DOING GOOD business; sickness cause of selling. It will bear investigation. Will exchange. 536 WEST THIRD ST. 27

SHARES IN GOOD CLAIMS, SIGNAL MINing district, for work and little cash; good values showing. Address R, box 138, TIMES OFFICE. 28

FOR SALE — NEW STOCK OF GROCERies; good corner location; 3 years' lease; no agents. Address T, box 124, TIMES OFFICE. 29

WANTED—GROCERY STOCK FOR EQUITY of $1400 in cottage, 5 rooms, Vermont and Torey, value $2500. HUNT, 411 W. 43d. 27

FOR SALE — LAUNDRY ROUTE WITH one of the oldest and best laundries in the city. Address 723 S. LOS ANGELES. 29

FOR SALE — A NO. 1 SHOE BUSINESS; you can buy it right if you buy it now. Address T, box 183, TIMES OFFICE. 29

FOR SALE—BAKERY, DELICACY AND lunch room, with oven, stock, fixtures, etc.; new place. Call 430 E. FIFTH ST. 28

FOR SALE—BAKERY, WHOLESALE AND retail; fine location; good business and lease. Address T, box 199, TIMES OFFICE. 27

HAVE $500 AND SERVICES TO PUT INTO small business. What have you? Address R, box 170, TIMES OFFICE. 28

FOR SALE — $350, FRUIT STAND AND light grocery. Two years' lease. Rent $12.50 per month. 515 WEST 6TH. 27

FOR SALE—MEAT MARKET; MUST BE sold at once to settle an estate. Inquire 29 W. UNION ST., Pasadena. 1

FOR SALE—RESTAURANT, LONG LEASE; any reasonable offer accepted. 461 CENTRAL AVE., near Arcade Station. 28

HAVE SEVERAL GOOD CIGAR STANDS, restaurants, etc. 306 THORPE BLDG. 27

I. D. BARNARD, 128 SOUTH BROADWAY, will sell out your business for cash. 29

SWAPS—
All Sorts.

FOR EXCHANGE—FIRST-CLASS GROCERY and meat market; fine location; established trade; several horses and wagons; sales $40,000 annually; part cash and part city property required; in all about $7500; might entertain good 9-room modern residence, well located. Address S, box 133, TIMES OFFICE. 31

FOR EXCHANGE—A GOOD SUBURBAN lot, with all improvements and good restrictions, for furniture to furnish my home; I will give a good trade. Address S, box 109, TIMES OFFICE. 28

FOR EXCHANGE—WE WANT A GOOD horse and light runabout for collector's use; will trade a good piano for the right kind of outfit. GEO. J. BIRKEL CO., 345-347 S. Spring. 27

FOR EXCHANGE—WILL GIVE ACCOMmodations at best hot springs in Southern California in exchange for room rent, furniture, live stock, etc. P.O. BOX 773, city.

FOR EXCHANGE — WANT AUTOMOBILE or diamonds; have $3900 worth good gold jewelry that I wish to trade; what have you? Address V, box 163, TIMES OFFICE. 28

FOR EXCHANGE — HAVE 200 PAIR GOLD and silver eye glasses, spectacles and optical goods; want something else. What have you? Address V, box 199, TIMES OFFICE. 28

FOR EXCHANGE—HAVE GOOD SEWING machine, folding bed and a flat top desk; will sell cheap or trade for furniture. 709 W. SEVENTH ST. 2

FOR EXCHANGE — WANTED TO TRADE a piano; what have you? Phone F2146, or NORTH 233. 28

MONEY TO LOAN—
In Sums to Suit.

A SQUARE DEAL TO ALL.
"You can't do better. You can do worse."
MY OWN PERSONAL MONEY
to loan on furniture, pianos, diamonds, etc.; low rates, easy payments to suit borrower.
E. C. McDONALD,
419 and 420 Citizens Bank Bldg.
Third and Main sts.
Home A5321. Main 2382.

TO LOAN—MONEY LOANED TO SALARIED people just on your own name; no other security necessary; don't borrow until you see me, my system is the best for railroad men, clerks, bookkeepers, street-car men, and all other employees, business strictly confidential. NEWTON, 703 O. T. Johnson Bldg.

MONEY TO LOAN AT LOW RATES FOR building, or on improved city property or in good outside towns, on A NEW DEFINITE CONTRACT of limited payment plan of installment payments; interest decreases each month as you pay. STATE MUTUAL BUILDING AND LOAN ASSN., 107 S. Broadway.

TO LOAN—MONEY.
On rooming-houses, household goods, chattels, diamonds, new methods, fair deal. See Trust Bldg., corner Second, Spring. Main 5541, Home 7301.
ROSS CO., PRIVATE BANKERS.

MONEY LOANED ON DIAMONDS, JEWelry, mortgaged contracts, etc.; on furniture, pianos, live stock, etc.; without removal. We loan our own money; lowest rates, prompt, private, reliable. REID & CO., 142 S. Broadway, room 125. Phone 1836, Black 823.

$100,000 TO LOAN ON REAL ESTATE—
Quick loans. Any sum desired. No red tape.
Lowest rates of interest.
Building loans a specialty.
Phone 2790 WATSON, 224 Trust Bldg.

$100,000 TO LOAN—
WATSON'S QUICK LOANS.
Generous loans on furniture, pianos, live stock, diamonds, real estate contracts, personal property of any kind.
Phone 2790. WATSON, 224 Trust Bldg.

MONEY TO LOAN—
$200 to $250,000 to loan on real estate and other good securities; low rate of interest. Established 1886.
LEE A. M'CONNELL & CO.,
145 S. Broadway.

TO LOAN—
$1000 TO $100,000 ON REAL ESTATE
6 to 7 per cent. interest.
Also building loans.
ROBT. MITCHELL CO., 216 S. Broadway.
Le Grand Betts, Mgr. Loan Department.

SALARY LOANS—
We loan money to people steadily employed, without security; no publicity; no delay.
FIDELITY LOAN CO.,
529 Mason Bldg., 4th and Broadway
Phones F7421. Broadway 5171.

TO LOAN—KERNER BROS. LOAN MONEY on diamonds, pianos, furniture, rigs or anything of value; low rates; no commissions. We loan our own funds. 301 FROST BLDG., 2nd and Broadway. Phones 5022; Main 3862.

DON'T BORROW TROUBLE. BORROW money. Salaried men and women accommodated on their note without mortgage or indorser, confidential. CHERRY, 211 O. T. Johnson Bldg., corner Fourth and Broadway.

MONEY LOANED SALARIED PEOPLE ON their note without security or indorser, returnable in easy weekly or monthly payments; all business strictly confidential. BUTLER, 310 Merchants Trust Bldg., 207 S. Broadway.

MONEY TO LOAN—$30,000 IN SUMS TO suit, on city real estate at current rate of interest.
CHAS. HUBBELL,
Home 2734. 502 Bullard Bldg.

KERNER BROS. LOAN MONEY ON DIAmonds, pianos, furniture, rigs or anything of value; low rates; no commissions. We loan our own funds. 301 FROST BLDG., 2nd and Broadway. Phones 5022; Main 3862.

MONEY LOANED ON REAL ESTATE ANYwhere in Los Angeles; 4 to 8 per cent. net interest; clouds on titles removed; disputes settled; loans effected. MATTHEWS & MATTHEWS, 505 Douglas Bldg.

I WILL LOAN REASONABLE TERMS, $5 to $25,000 of my private money on furniture, jewelry or stock, payable easy monthly installments, no publicity. 510 GERMAIN BLDG., 224 S. Spring.

TO LOAN—$25,000 ON FURNITURE, PIANOS, diamonds any kind of personal property or collaterals, no delay. FIDELITY INVESTMENT CO., 323 Bullard Bldg. Home phone 5584. 30

MONEY LOANED SALARIED PEOPLE without security; notes bought; loans on stocks, bonds and warrants. TRADERS EXCHANGE, 332 Bryson Bldg. Phone Black 1382.

MONEY LOANED ON DIAMONDS, WATCHes, jewelry. We loan you more money, less interest, hold your goods longer than any one. Tickets issued. LEE BROS., 502 S. Main.

MONEY LOANED SALARIED PEOPLE and others without security, easy payments; largest business in 60 principal cities. TOLMAN, 430 Mason Bldg. Broadway and 4th.

UNION LOAN CO., ON DIAMONDS, FURniture, etc. 134 S. SPRING. Phone 388.

MONEY TO LOAN—
In Sums to Suit.

ARE YOU IN A BAD FIX?
If you are in need of money, want it right away, and do not know where you are to get it, you are in a bad fix. No necessity, however, for your being in that position as long as we are here. We will loan you the money you need from $10 up, on your FURNITURE, PIANO, HORSES, WAGONS, or other personal property, without removing them from your possession.
We'll charge you a reasonable rate of interest and arrange the matter quickly and without publicity. Fair dealings, open and above board methods is our motto every time; open 8 a.m. to 8 p.m.
FIDELITY LOAN CO.,
529 Mason Bldg.,
S.E. corner 4th and Broadway.
Phones F7421, Broadway 5171. 8

TO LOAN—MONEY.
NOURSE & COMPANY,
202-204 L. A. Trust Bldg.
Cor. Second and Spring sts.
BUYERS OF
Notes, mortgages, trust deeds, real estate contracts and all kinds of commercial paper.
MONEY TO LOAN
for long or short time secured by first or second mortgage on real estate or other good security. We make a specialty of short time loans on real estate and can furnish money on such security within twenty-four hours from the time application is made.
NOURSE & COMPANY,
202-204 L. A. Trust Bldg.,
2nd and Spring. Both Phones.

$1,000,000.00 TO LOAN—
LOWEST RATES.
BUILDING LOANS A SPECIALTY.
APPLY TO R. G. LUNT,
100 S. BROADWAY,
HELLMAN BLOCK.

PACIFIC BROKERAGE CO.,
402 GROSSE BLDG.
QUICK LOANS SECURED BY FIRST OR SECOND MORTGAGE OR OTHER GOOD SECURITY; REASONABLE RATES, EASY TERMS TO SUIT BORROWER.

MONEY LOANED ON IMPROVED AND unimproved real estate; also building loans. Immediate appraisement. Apply to
LOAN DEPARTMENT,
JONES & RYDER LAND CO.,
27 212 W. Third st.

THE STAR LOAN CO., 510 O. T. JOHNSON Bldg. The recognized bank of the wage earner. A clerk, book-keeper, machinist, engineer or employee can obtain money of us on his note without security.

Amount.		Monthly.		½-Monthly.		Weekly.
$100	Repay	$20.70	or	$10.35	or	$5.10
50	Repay	13.35	or	6.70	or	3.35
20	Repay	5.60	or	4.00	or	2.00

Business confidential; no unpleasant inquiries.

$25,000 TO LOAN ON FURNITURE, PIanos, diamonds, any kind of personal property or collaterals; no delay. FIDELITY INVESTMENT CO., 323 Bullard Bldg. 27

MONEY LOANED ON REAL ESTATE MORTgage security, moderate interest, mortgages, contracts and securities bought. CHARLES LANTZ, lawyer, 403 Bullard Bldg.

WHY WORRY, SALARIED PEOPLE ACcommodated on note without indorser; no red tape; confidential; investigate. WEST COAST EXCHANGE, 419 Henne Bldg. 27

TO LOAN—$25,000 ON REAL ESTATE AT low rates and on easy terms, and long time if desired. FIDELITY INVESTMENT CO., 323 Bullard Bldg. 30

MONEY TO LOAN—
$1000 TO $5000 on improved city property. ALLISON BARLOW, 217 S. Broadway. Room 128.

PRIVATE MONEY, NO RED TAPE; ANY amount on good security. M. M. DAVIDSON & SON, 304-5 Wilcox Bldg.

H. W. POINDEXTER, 409 WILCOX BLDG., loans money on real estate, stocks and bonds. Building loans a specialty.

MONEY LOANED SALARIED PEOPLE AT lowest interest rates. W. J. RANKIN, 339 H. W. Hellman Bldg. Home Phone 2404.

PRIVATE MONEY, 5 TO 7 PER CENT., straight building loans, and fire insurance. LOCKHART & SON, 309 W. First st. 31

MONEY TO LOAN—ON IMPROVED REAL estate, in sums to suit. F. A. HUTCHINSON, room 307, B. F. Coulter Bldg. 28

TO LOAN — WE HAVE AT OUR COMMAND private 7 per cent. first mortgage money, $1000 and up. BURKE & ALLEN, 403 Grant Bldg.

MONEY TO LOAN ON CITY PROPERTY, any amount. J. A. M'CUSKER, 342 Cit. Nat. Bank Bldg.

TO LOAN—5 TO 7 PER CENT. ON CHOICE city property. BRADSHAW BROS., 203 Bradbury Bldg.

MONEY TO LOAN ON REAL ESTATE. TRUE & CLEVELAND, 607 Hellman Bldg.

MONEY TO LOAN ON GOOD REAL ESTATE. D. C. BURREY, 306-7 Bryson Block.

MONEY LOANED SALARIED PEOPLE. MUTUAL TRUST CO., 421 Bullard Bldg.

TO LOAN—MONEY ON CITY OR COUNTRY property. A. McCALL, 314 Bullard Bldg.

MONEY WANTED—
On Collaterals.

WANTED—MONEY.
These are gilt-edge loans, security absolute.
$15,000—On choice close-in property.
$3500—On city income property.
$1500—On 4-room cottage.
$1200—On new 5-room cottage, S.W.
$1000—On new 5-room cottage.
$900—On new 5-room cottage.
$800—On new 5-room cottage.
$1000—On nice lot, S.W.
$2000—On two corner lots.
$800—On choice lot.
Trust deeds given; three years; interest 7 per cent., payable quarterly.
Phone 2790. WATSON, 224 Trust Bldg. 29

WANTED—TO BORROW, ON GILT-EDGE income property, new and modern, Westlake district, $6000 at 7 per cent. This is a choice loan, and good security. VAN VRANKEN-HUNTER REALTY CO., 404 Chamber of Commerce. 27

WANTED—I WISH TO GET IN COMMUNIcation with parties desiring to make loans on real estate first mortgages in amounts of $750 to $2500, 8 per cent. interest. See MR. W. L. HOLCOMBE, with GOLDEN STATE REALTY CO. 28

WANTED — MONEY; $1000; HERE'S A gilt-edge loan. $1000, wanted on new cottage; will give trust deed and pay 7 per cent.; absolute security.
Phone 2790. WATSON, 224 Trust Bldg. 29

WANTED—$16,000.
$16,000 wanted on city income property worth $35,000; trust deed given for three years. Will pay 7 per cent.
Phone 2790. WATSON, 224 Trust Bldg. 29

WANTED — MONEY; $1500 ON NEW lovely cottage, choice location; trust deed given; security absolute; will pay 7 per cent.
Phone 2790. WATSON, 224 Trust Bldg. 29

WANTED — TO BORROW $8000 ON $20,000 worth of good real estate, will pay 7 per cent. interest.
E. R. MARSH,
Bdway 4592. 123 S. Broadway.

WANTED — TO BORROW $1500 FOR ONE year on 12 good beach lots; will pay 10 per cent. net and give trust deed as security. Inquire ROOM 532, Douglas Bldg. Main 3921. 28

WANTED—PRIVATE MONEY TO LOAN IN sums, $1000 and up, 6 to 7 per cent., first mortgage on real estate. RAMEY BROS., 214 O. T. Johnson Bldg. Phone 6463.

WANTED — PRIVATE PARTIES WITH large or small sums to invest in first mortgages on real estate; exceptional opportunities. Phone 2790. WATSON, 224 Trust Bldg. 29

WANTED—$10,000 AT 6½ PER CENT. ON gilt-edge Hill-st. property; security three for one. VAN VRANKEN-HUNTER REALTY CO., 404 Chamber of Commerce. 27

WANTED — MONEY; I HAVE A NUMBER of good calls on file for 7 per cent. money; security gilt edge. RALPH M. WATSON, 601 Grant Bldg.

WANTED—$900, 3 YEARS AT 7 PER CENT., on house and lot, worth $2000. J. H. MOORE & CO., 241 S. Hill st. 'Phones A5823, Main 6971. 27

WANTED—A LOAN OF $2500, 3 YEARS, AT 7 per cent. net, on gilt-edge industrial property. W. R. HUBBARD & CO., 324 Douglas Bldg. 31

WANTED — $3000 FOR 2 YEARS AT 8 PER cent. net on a $20,000 piece of city property. 402 STIMSON BLOCK. 28

WANTED — TO BORROW $1200 ON LARGE well paying rooming-house. Address T, box 161, TIMES OFFICE. 28

STOCKS AND BONDS—
And Mortgages.

WE DESIRE TO PURCHASE BONDS OF the Phoenix Light and Fuel Co., of Phoenix, Ariz., to an amount not exceeding $5000, all unmatured interest coupons to accompany the bonds.
Any holder of such bonds desiring to dispose of same, will please communicate with the undersigned, stating price.
TITLE INSURANCE AND TRUST CO.
By J. F. Jack, trust officer.
27 Los Angeles, Cal., Oct. 18, 1906.

MINING STOCK—IN GERMAN AMERICAN Mining and Milling Co.—now 10 cents; will never be so low again. Values begin on top the ground. Address MINING CO., P.O. box 630, Los Angeles, Cal.

SEND FOR THE HISTORY OF NEVADA'S great gold mines and how to be successful in mining stocks. IT'S FREE. Address G. W. HUNTINGTON, Searchlight, Nev. 8

STOCKS AND BONDS—

WANTED—AMERICAN MARCONI STOCK one, two and three share lots. Address T, box 131, TIMES OFFICE. 28

THINGS ON WHEELS—
All Sorts.

AUTOMOBILES.

SPECIAL CUT RATES FOR CASH.
$375 spot cash buys a beautiful Waverley runabout, worth $900; has new batteries, etc., in splendid condition; full demonstration given.
$225 buys an elegant, honest Oldsmobile runabout in fine condition; a swell looker; fully worth $400; no terms.
ACME AUTO CO.,
Both 'phones. 531 S. Broadway.

RAMBLER TOURING CAR, 16-H.P., 1906, best of health, dandy hunting car, $475 cash; want quick sale.
1906 Franklin, 4-cylinder touring car, model G; swell looker; goes like money; $1200 cash or property southwest; will [illegible].
2-cylinder, 16-H.P. touring car, '05, $600.
CLARENCE LOCKE, 302 Frost Bldg. Main 6062. 28

$350—MUST BE SOLD AT ONCE, GREATest bargain in city, 12-H.P. light touring car, removable tonneau, is practically new as it has been used but little and is in perfect condition; cash only. See at L. A. BUSINESS EXCHANGE, 314-15 Citizens National Bank Bldg.

$350—MUST BE SOLD AT ONCE, GREATest bargain in city, 12-h.p. light touring car, removable tonneau, is practically new as it has been used but little and is in perfect condition; cash only. See at L. A. BUSINESS EXCHANGE, 314-15 Citizens National Bank Bldg.

FOR EXCHANGE—AUTOMOBILES; MAXwell, nearly new, for lot; 24-h.p. car for runabout and cash or property; Queen, National, White Steamer, Peerless, Franklins and others; consult us for quick trades. W. F. PIPHER & CO., 341-342 Citizens' National Bank Bldg. 27

MUST CLOSE OUT ONE NOBBY LITTLE Aster runabout, almost new, for $275; cost $900. Also one 2-cylinder, 2-cycle Elmore runabout, looks and runs like new, only $275; cost, $750; better hurry, if you want these snaps. Home 'Phone 8062. No. 112 E. NINTH ST. 28

FOR SALE—ONE 40 H.P. 5 PASSENGER Columbia touring car, first class equipment in fine condition, and at a price. One 1906 White steam car, best of equipment, perfect condition, a good buy for cash. MIDDLETON MOTOR CAR CO., 1042 S. Main.

FOR SALE—HAVE YOUR AUTOMOBILE equipped with Swinehart Clincher tires; no punctures; practically last forever; positively guaranteed. Ask for catalogue. MILLS & PRICE, pioneers in automobile repairing and rebuilding, 330 S. Main.

FOR SALE CHEAP—RAMBLER AUTOMObile in fine condition. One seat, 1904 model. Will sell very cheap or trade for wagons, buggies, harness or anything in our line. A. G. SMITH with ECONOMY CARRIAGE CO., 1413 S. Main st., Los Angeles. 27

FOR SALE—AUTO.
The gentleman clad in brown suit and carried cane, who called at 300 L. A. TRUST BLDG. Thursday at noon, please send his name and address or 'Phone A7301 where he can be seen.

FOR SALE — 1906 4-CYLINDER, 22-H.P. touring car; has only been run 3 months; equipped with top, speedometer, extra tires; original price $2600; will sell for $1600 cash; investigate this snap. 711 S. SPRING ST. 28

FOR SALE — WANT A GOOD AUTOMObile or billiard or pool table for an almost new Sohmer piano; will pay or take cash difference. Call at 520 S. MAIN ST., or telephone Home 6113.

FOR EXCHANGE—FOR EQUITY IN MODern cottage, bungalow or lot, standard make 5-passenger shaft-drive auto, top, and fully equipped, tires and motor perfect. HOME 6278. 27

FOR SALE — A SNAP IN A 2-CYLINDER Rambler, brand new tires and lots of power, $400. MILLS & PRICE, pioneers in automobile repairing and rebuilding, 330 S. Main st.

I HAVE A CLIENT WHO WILL TRADE his equity of $1000 in two lots, northwest, for an automobile. CLARENCE LOCKE, 302 Frost Bldg. Phone Main 6062. 28

WANTED—OLD PARTS, OLD RUBBER and broken down machines. SPOT CASH. QUICK REPLY; DROP POSTAL TO N, BOX 137, TIMES OFFICE.

ELEGANT OLDS LIGHT TOURING CAR, $550; Tourist, $475; Oldsmobile, $150; Rambler, $300. For repairs and results, see SCHENCK, 318 W. 10th.

A BARGAIN FOR CASH, POPE-TOLEDO, 1905 model, side entrance, in perfect condition, new tires, fully equipped. Address R, box 41, TIMES OFFICE.

FOR SALE — STEVENS-DURYEA RUNabout, newly painted, machinery and tires in good condition, cheap for cash; no trade. 631 BURLINGTON AVE. 27

FOR SALE—AUTOMOBILES; BIG BARgains in Ramblers, Tourist, Harford, Nationals and many others. 503 SEVERANCE BLDG. Home 5429. 27

WILL GIVE 200 PIECES OF JEWELRY and watches worth $3000 for a good two-cylinder automobile. Address V, box 200, TIMES OFFICE. 28

I WANT TO BUY A NEW OR NEARLY NEW Fisk tire, 4x32, heavy car; want outer casing or inner tube, or both. 335 TAJO BLDG., phone A7982. 27

FOR SALE—OR EXCHANGE; THE BEST looking and running steam runabout in the city, equipped for burning distillate. Phone HOME 6065. 28

HAVE FINE OLDS TOURING CAR; MUST have some money; best cash offer takes it. Address V, box 164, TIMES OFFICE. 28

FOR SALE—1 MODEL G FRANKLIN AUTOmobile. Inquire 617 GROSSE BLDG., corner Sixth and Spring. 27

FOR SALE—4-CYLINDER TOURING CAR, new in July; will sell for $1250; worth $2500. 711 S. SPRING ST. 29

BICYCLES.

FOR SALE—THREE BICYCLES TAKEN IN trade; 20-inch frame; cost $35; brand new, $17.50. Rambler, $9. DEMMITT, 139 N. Main. 27

FOR SALE — GENT'S NEW BICYCLE cheap. Call today before 5 p.m. at 1349 S. MAIN ST. 27

BUGGIES, PHAETONS, RUNABOUTS.

BUGGIES, ROAD WAGONS, HARNESS.
Get special prices before buying.
ARNOTT & COMPANY,
123-124 South Los Angeles st.
Between First and Second sts.

FOR SALE—FIRST-CLASS A NO. 1 HAND made surrey; also first-class hand-made surrey harness; will all be sold cheap for cash. Call 1224 W. 48TH ST. 'Phone West 104, Home B4161.

ONE SURREY, 5 TOP BUGGIES LEFT, have to move by first of next month, selling them at your price; take Hollywood car. 2913 SUNSET BLVD. 29

WAGONS, BUGGIES, SURREYS,
FOR CLOSE BUYERS.
ECONOMY CARRIAGE CO.,
1413-17 S. MAIN ST.

WAGONS AND CARTS.

FOR SALE — 1 GOOD STUDEBAKER DElivery wagon. For further particulars inquire W. A. BARNARD, 314 Delta Bldg., 426 S. Spring.

FOR SALE—BAKERY WAGON (A SNAP.) Call at GATES' SECOND-HAND STORE, corner 54th st. and Central ave. 29

FOR SALE—COVERED DELIVERY WAGON cheap. See SMITH, 304 Bryson Bldg. 27

LIVE STOCK FOR SALE—
Horses, Cattle, Mules, Etc.

FOR SALE — 1 BAY SADDLE HORSE, 5 years old, city broke and Spanish saddle and bridle; also one chestnut saddle mare, saddle and bridle. Call at 1370 W. 25TH ST. 29

FOR SALE — 1 HORSE, HARNESS AND Concord rubber tired buggy, used 2 months, $135, no dealers need answer. Room 322, NADEAU HOTEL.

FOR SALE — FINE DRAFT TEAM OF matched dapple gray horses of about 2800 lbs., 4 and 5 years old; also 1200-lb. horse and express wagon, cheap. 1219 EASTON ST. 28

FOR SALE — 1000-LB. SOUND, GENTLE 5-year-old bay horse; good for buggy or delivery; good saddler, $95; also 5-year-old sound, gentle colt, $45. 1015 W. SEVENTH ST. 29

FOR SALE — COMBINATION BAY GELDing, 6 years old; Spanish broke saddler; fine driver, single and double; a bargain; price $110. 622 W. 19TH, corner Figueroa.

FOR SALE — BROWN HORSE, WEIGHT about 1100; 5 years old, sound and gentle; also 2 Shetland ponies, saddle and drive; will sell cheap. Inquire 311 E. FIFTH ST. 29

FOR SALE — A SMALL HORSE, HARNESS and rubber-tire buggy; the horse A No. 1 saddler and very gentle for ladies and children. 322 W. SEVENTH ST. 29

FOR SALE — BAY HORSE, 6 YEARS OLD, 1150 lbs.; very cheap or will exchange for lighter weight delivery horse at PASTE FACTORY, 1027 W. Second st. 27

FOR SALE — ONE GOOD ALL-PURPOSE horse, drive single or double, or ride; a bargain; owner leaving city. MRS. MORTON, 1229½ W. Washington. 27

FOR SALE—7 HEAD OF MIDDLE AGED mules from 1050 to 1200 lbs., in good condition, from $125 to $200 a span. 538 CENTRAL AVE. 1

FOR SALE—A PERFECT SADDLE HORSE, 5 years old, suitable for polo or for a lady. Address L, box 135, TIMES OFFICE. 28

FOR SALE—1 LARGE STYLISH CHESTnut horse, Victoria, harness and livery. Apply to O. C. CARLE, 349 W. 23rd st. 1

FOR SALE — HORSE AND BUGGY, BUGGY used 2 months; good driver or family horse. PHONE [illegible]. 29

Classified Liners.

LIVE STOCK FOR SALE—

FOR SALE — BAY MARE, 7 YEARS OLD, weight about 1000 lbs., perfectly kind and gentle; can road 10 miles an hour; also rubber-tired buggy and brass-trimmed harness; this outfit has been used about 3 months; have no use for it and will sell cheap; worth $350; will take $175. Call today and see OWNER, Eureka Stables, 811 N. Fifth. 27

FOR SALE—MY 7-YEAR-OLD, 1200-LB. BAY surrey horse, handmade harness and 2-seated surrey; this outfit, which have used in family for 3 years, will be sold very reasonable. It will pay you to look this up. Call between 9 and 12, 636 S. BONNIE BRAE. Phone E1471. 28

FOR SALE — YOUNG, SOUND HORSES; well broken, single and double, weighing from 1000 to 1200 pounds, good horses for all purposes at reasonable prices; representations guaranteed. McLELLAN, 542 S. Los Angeles st. Phone Broadway 4282. 29

FOR SALE — I AM CLOSING OUT MY entire livery stable consisting of 4 work horses, 10 delivery horses, 10 drivers, from $40 to $150 each; 5 buggies, 10 express wagons, 1 cart, 1 surrey, and 1 trap. 1701 TEMPLE ST. 29

FOR SALE — 1 DARK IRON GRAY HORSE; fine traveler; good for buggy or surrey; weight 1200 lbs.; 1 span dark iron grays, good for hack or express; weight 1100 lbs.; 1 team good work mares. OWNER, 151 N. Daly st. 29

FOR SALE — OR TRADE, TOPPY LITTLE 900-lb. sorrel driving and riding horse, 2 years; rubber-tire runabout; almost new; sell cheap or exchange for large horse or cows. 114 W. 38TH. West 2062. 27

FOR SALE — OR TRADE, 4-GALLON JERSEY-Durham, fresh, rich, cheap; also 3-gallon Guernsey, fresh, fine butter cow, $35; want horse or smaller milker and difference. 1314 W. 38TH. West 2903. 27

FOR SALE—JUST ARRIVED WITH 12 head of large 4 and 5-year-old mules, all sound and gentle; also 9 head of work and driving horses, thoroughly broken. JAMES PALMER, 407 Aliso st.

FOR SALE — LARGE FAMILY HORSE and trap and harness, cheap for cash. Phone Home 10355, or can be seen at fourth house south of Prospect ave. on west side of Rosetta st., East Hollywood. 27

FOR SALE — TEAM, 2400; 1 BUCKSKIN, 1400; 1 set double harness; 1 transfer wagon; will sell separate. 515 E. EIGHTH ST. Mornings and evening, 219 W. Fifth st during day. 27

FOR SALE — TEAM HORSES, WEIGHT 2200 lbs., 4 years old; broke; fit at class every way. Tel. 25091. 431 E. 27TH ST. 28

FOR SALE — GOOD CHEAP MARE; EXpress wagon, $35; buggy, $15; harness, $45. 5 LOS ANGELES ST.

FOR SALE — 2 GOOD, YOUNG SOUND horses, wagon and harness; will give trial. STORE, 721 S. Main. 28

FOR SALE — SADDLE HORSE, BLACK mare, a little beauty. Call 121 LAKE SHORE AVE. Phone Main 5146. 28

FOR SALE — BEAUTIFUL PONY, SHETland or Exmoor, young, rich bay, $60. 1704 BURLINGTON AVE. 28

FOR SALE—A FINE PACING MARE, 7 years old. 4736 VERMONT AVE. 27

FOR SALE—FINE JERSEY COW. INquire 200 W. 41ST. S. 209. 27

LIVE STOCK FOR SALE—
Poultry, Birds, Dogs, Etc.

FOR SALE—$130 YOUNG LAYING HENS from 8 months to 1 year old, White and Brown Leghorns, White Rocks, Indian Games and a few other breeds. At 1229 E. 23D ST. 28

FOR SALE — 12 DOZEN NICE LAYING hens; White and Brown Leghorns. Phone Main 7337, 1965 S. FIGUEROA. 29

FOR SALE — WHITE AND SILVER PENciled Wyandotte eggs; also stock. PHONE W. 4324. 1

FOR SALE—60 CYPHERS INCUBATOR, $25. SCHLOESSER, Schloesser Terrace, Franklin, Hollywood. 29

FOR SALE — A FINE SCOTCH COLLIE. See him at 1029 W. 39TH. Phone West 4539. 28

LIVE STOCK WANTED—
Of Various Kinds.

WANTED — WILL TRADE GOOD LOT IN first-class tract near 49th and Figueroa sts.; this tract has just been completed with cement sidewalks, curbs, oiled streets, water piped, etc.; for a good young heavy team of mules or horses with wagon and harness complete, will make you a good trade. ADAMS, 603 Grant Bldg., Fourth and Broadway. Tel. Main 1917, Home 1077. 28

WANTED—WE WANT A GOOD HORSE and light runabout for collector's use; will trade a good piano for the right kind of outfit. GEO. J. BIRKEL CO., 345-347 S. Spring. 27

FOR SALE—BEAUTIFUL PEDIGREED COLlie puppies; best for watchdogs and for children. Phone 21233. Address LESLIE GAY, city.

WANTED — GENTLE 1100 HORSE UNDER 10; absolutely gentle; single, nothing fancy. C. B. CARTER, phone South 2519. 28

WANTED — YOUNG JERSEY COW, GENtle. Phone South 2519, 877 E. 49TH ST. 27

WANTED — AT ONCE, 3 GOOD SETting hens. Telephone SOUTH 4253. 27

LIVE STOCK EXCHANGE—
What Have You?

FOR EXCHANGE — WANTED 1 GOOD DElivery horse; will exchange paint and varnish. Inquire 38th and Ascot. NATURAL PAINT & VARNISH CO. 28

LOST, STRAYED, FOUND—
And Stolen.

LOST — THE LADY WHO LOST A DIAmond brooch last Sunday afternoon and advertised for it, will give any reward they ask to the man and woman who were seen picking it up, and no questions asked if returned to 310 E. FIFTH ST. 28

LOST—ONE BAY MARE, ABOUT 8 YEARS old, weight 1100 lbs., mark on left neck, white spot on hind leg, at or near Hyner Thursday night; reward for informer. T. M. ARARI, Japanese Grocery Store, Wintersburg. 29

LOST—OR STOLEN—FROM BIMINI BATHS last Sunday, small Scotch Collie pup, about 4 months old, black, white and sable. Liberal reward will be given for return. Home Phone EXCHANGE 193. 28

LOST — POCKETBOOK NEAR SIXTH AND Burlington, or on W. Adams car, Friday afternoon; lady's pocketbook containing about $9. Finder return to 1537 HOOVER ST., receive reward. 27

LOST—ON BROADWAY, BETWEEN BAILey's jewelry store and Times Bldg., gentleman's open-faced gold watch, abalone shell fob. Return 268 S. FREMONT, receive reward. 27

LOST — LARGE BROWN ENVELOPE marked "Ramey job," includes contract for different parties. Please return to J. B. MITCHEL & CO., 412 Douglas Bldg. 27

LOST—LADY'S GOLD WATCH AND charm, corner of Fourth and Broadway at 8 o'clock Friday morning. Return to 124 WEST FOURTH ST. Receive reward. 28

LOST—A BOSTON TERRIER, TAN AND white markings, small, stocky build; name is Togo. Return E. H., 323 W. 25TH, receive generous reward. 27

LOST—LIGHT BLUE FEATHER BOA ON Ingraham st., between Union and Lucas. Return to 2701 ORCHARD AVE. Reward. 28

LOST—PAIR NICKEL-FRAMED READING glasses. Reward to finder. BURBANK & BAKER, 538 S. Broadway. 27

LOST—GOLD NECKLACE WITH LOCKET, 2 pictures inside. Reward. Return 630 AGATHA. 27

ATTORNEYS—
And Counselors at Law.

LOS ANGELES LAW AND COLLECTION CO.; no fee without success, consultation free; estate settled, marriage laws, damage suits, liens, etc. Attorney and notary. 548 GRANT BLOCK, Fourth and Broadway.

CLARA SHORTRIDGE FOLTZ, Attorney at law. General practice. Merchants Trust Co. Bldg., rooms 722 and 723.

J. C. CALHAIN, ATTORNEY AT LAW, 134½ N. Spring st. General law business.

DETECTIVE AGENCIES—
And Detectives.

ELMS' DETECTIVE AGENCY—Will undertake all proper detective business intrusted to it by railroads and other corporations, banks, mercantile houses, attorneys or private individuals. Correspondents in all the principal cities of the United States and Europe. Offices, WILSON BLK., First and Spring, Los Angeles.

MASSAGE
Massage and other Baths

LADIES WHO DESIRE A PERFECT FACE and form, free from deformity or blemishes or eczema of the skin or scalp, etc. Treatment by a new method at 35c a treatment for Saturday, Monday and Tuesday. Free sample given, also agents wanted. 145 W. 5TH ST., upstairs, Chester House, room 12. 27

DRESSMAKING—
And Dressmakers.

PARISIEN PARLORS, TAILORED SUITS and skirts. Perfect fit guaranteed; terms reasonable. 1350½ S. FIGUEROA. Phone A4243. 1

THE STAR PLAITING AND RUFFLE CO., accordion, sunburst and knife plaiting, fluting, pinking and steam sponging. Skirts plaited 50 cents. 452½ S. BROADWAY. 30

PACIFIC DRESS PLEATING CO., BUTton factory; latest sunburst skirt, $1.50; cut 244½ S. BROADWAY.

PHYSICIANS—
With Offices and Hours.

DR. CARTER'S MONTHLY REGULATOR is the only remedy that never fails to relieve the most obstinate monthly irregularities in a few hours. It will not injure the most delicate woman, and is

POSITIVELY GUARANTEED

in every case. Ladies are cordially invited to call and consult free of charge, a regular graduate physician of 25 years' experience in treatment of monthly irregularities, sterility, change of life, tumor and all diseases peculiar to women, by improved methods, without resorting to painful and dangerous operations. PAINLESS CHILDBIRTH assured. Ladies wishing to remain under the doctor's personal care will be received in their private home, supplied with trained nurses and every convenience for the safety and comfort of patients. All who have been unsuccessfully treated by other physicians are specially invited to call or write. Consultation free and strictly confidential.

Hours 9 a.m. to 8 p.m., Sundays 10 to 12 a.m.
DR. AND MRS. CARTER,
204 Mercantile Place, over 543 S. Spring st. Home Phone 2099, Main 1270.

DR. WILLIS, SPECIALIST FOR WOMEN. Registered under California laws; 12 years in Los Angeles; graduated female assistant; satisfaction guaranteed in all woman's diseases and complications from whatever cause. Strictly first-class sanitarium with trained graduated nurses. Fees $2 and up, payable when patient is satisfied that my treatment will be successful. Consultation free of charge. Hours 9 to 4. Home phone 532 for appointment outside of office hours, day or night. ROOM 211, 202½ S. Broadway.

S. DANIELSON, M.D., SAFE SPECIALIST. MEN, WOMEN AND CHRONIC DISEASES, cure varicocele, hydrocele, rupture, female weakness, kidney, nervous, pelvic, stomach, liver catarrhal, skin, blood, private all chronic diseases and constipation. Free medicine.

Most reasonable fees, $2 and up, according to your ability and work to be accomplished. Home phone A4432, 1034½ S. BROADWAY.

A—MRS. DR. NATHAN, GRADUATED AND licensed ladies' specialist, treats all ladies' complaints successfully, an entirely new method; guaranteed sure cure for ladies who are childless, also irregularities; no instruments used; take ladies before and during confinement; best motherly care; infants adopted; $15 confinement, $5 room and board at my private residence. 1356 S. GRAND AVE., near 14th st. Home phone 3265.

DR. HOWARD, WOMEN'S SPECIALIST IN female troubles, irregularities and all diseases peculiar to women, by improved painless methods; cure guaranteed or no charge, fee $10; consultation free; 37 years' successful experience. Ladies who have not been cured by treatment elsewhere please call, and success assured. No drugs nor painful operations. Hours 10-8. 521 S. FIGUEROA, nr. 6th.

RELIEF FOR WOMEN; DR. DU MAUR cotton root compound; only reliable monthly regulator that gives universal satisfaction. Recommended by physicians who desire results. Sent to any address; price $2. DR. DU MAUR MEDICINE CO., South Pasadena, Cal.

LADIES, TAKE NO CHANCES. VISIT THE reliable SEVEN CALIFORNIA SISTERS' REMEDY CO., leading Pacific Coast specialists. With our new, improved painless method positively every case is guaranteed or no charge. 426½ S. Main st. 30

DR. SOMERS, SPECIALTY DISEASES AND irregularities of women, nervous and chronic diseases of either sex; 25 years' practice. 213-214 CURRIER BLDG., 212 W. Third st., between Spring and Broadway. Home 5160.

DR. E. E. EADS, SPECIALIST IN FEMALE diseases and irregularities; specific blood poison in every form permanently cured. 224 S. Broadway. Home 4180.

DR. BONESTEEL, 123 S. HILL, CURES rheumatism, neuralgia, all chronic diseases by electrical vibration; no drugs; consultation free.

DR. REBECCA LEE DORSEY, SUITE 673, Pacific Elec. Bldg. Women's and children's diseases, obstetrics. Hours 1-4 p.m. Tel. 1227.

DR. BAHRENBURG, FEMALE DISEASES, monthly irregularities, stricture, blood, skin and private diseases. 455 S. BROADWAY.

LONG AND SUCCESSFUL PRACTICE; EXperience, competent ladies' specialist; strictly reliable; cases guaranteed. MRS. WOODS, 336½ S. Broadway. Hours 10 to 5.

OSTEOPATHY AND NATURAL TREATments. DR. FERRAND, 217 Mercantile Place. 1 to 4.

JULIEN MACRAE, ELECTRICIAN, MENtal and nervous diseases. 1039 S. HOPE ST. Home 4064.

DR. TAYLOR—FEMALE SPECIALIST AND obstetrics. Over Belasco Theater. Main st.

DR. PRITCHARD RECTAL, FEMALE AND chronic diseases. 432½ S. SPRING.

DR. LANE & CO., SPECIALISTS, 330½ S. Spring st., over Santa Fe offices.

REGISTERED WOMAN PHYSICIAN FOR women. 212 S. B'WAY, room 1. Phone 2577.

NURSES—
With Experience.

MALE NURSE WILL GIVE SERVICES BY hour, daily, or attend for night duty. PHONE SOUTH 1207.

MUSICAL INSTRUCTION—

MUSICAL INSTRUCTIONS, PIANO LESsons given free by experienced teacher to limited number only, to become acquainted in Los Angeles, best method. Address MRS. S. G. ALLYN, general delivery. 27

THREE LESSONS IN VOICE OR PIANO given free to any who answers this ad. by permanent musician. Address S, box 122, TIMES OFFICE. 29

VINCENT LEON, MANDOLINIST AND teacher; music furnished for all social functions. 334 BLANCHARD HALL. 27

GOVERNMENT LANDS—
And Land Scrip.

WE WANT 50 FAMILIES TO TAKE UP government land for practical poultry raising; it will cost you $2 an acre for locating. SOUTHERN CALIFORNIA REAL ESTATE INVESTMENT CO., 608 Pacific Electric Bldg. E. P. J. Ottarson, manager Land Department.

FOR SALE—I CAN LOCATE YOU ON GOV. land in Artesian belt, worth $20 per acre. This will not appear again. ROBERTSON, 122 S. Broadway. 28

MUSICAL INSTRUMENTS—
For Sale, Exchange, or Wanted.

A CARLOAD OF STANDARD MAKE UPright pianos—Owing to a controversy the manufacturers have instructed us to dispose of them, retail at wholesale prices, about half the regular price.
COMMERCIAL WAREHOUSE CO., 639 Mill st.
Take Vernon or Mateo st. cars. 28

WE BUY, SELL, EXCHANGE AND REPAIR all kinds of BAND, ORCHESTRA and WOOD WIND INSTRUMENTS. Expert workmen in each department; prices moderate.
LOS ANGELES MUSICAL INSTRUMENT REPAIR SHOPS, 124½ N. Spring st. Phone Main 3055.

FOR SALE—A NEW UPRIGHT PIANO, very reasonable; polish slightly damaged in transit. Address V, box 147, TIMES OFFICE. 28

FOR SALE—$100 MAHOGANY UPRIGHT grand piano, standard make; will sacrifice for less than half value. 622 W. 16TH.

FOR SALE—$450 UPRIGHT BROOKS piano, a fine one for $175 cash, if sold at once. Call 812 W. 22ND. 27

F. W. KRINGEL, PIANOS AT LOW PRICES. 845 S. SPRING. Broadway 2688, F3126. 28

TYPEWRITERS—
Of Various Makes.

THE UNDERWOOD STANDARD VISIBLE typewriter. FOWLER BROS., Agents. 221 W. 2nd st. 2

YOST TYPEWRITER AGENCY. All makes Standard Typewriters for sale or rent. Large stock to select from and prices the lowest. THE LOS ANGELES TYPEWRITER EXCHANGE, 428 S. Broadway. Home A5813; Sunset Main 2263.

FOX TYPEWRITER AGENCY. BLICKENSDERFER TYPEWRITERS, REPAIRS, RENTALS, SUPPLIES. METCALF & WILSON (Inc.) 122 N. B'way.

FOR SALE—TYPEWRITERS; ALL KINDS bought, sold, rented; expert repairing. TYPEWRITER EXCHANGE, 204-206 Wilcox Bldg. Home 6485, Main 5834.

FOR SALE—FIRST-CLASS TYPEWRITER, cheap for cash. 532 DOUGLAS BLDG. 2

CHIROPODISTS—
Manicures and Hairdressers.

DR. HOWELL, CHIROPODIST, SUITE 20-21, RAMONA BLDG., 305½ S. Spring st. 28

EDUCATIONAL—
Schools, Colleges, Private Tuition

PRIVATE TUTOR, UNIVERSITY OF Michigan graduate, Normal School teacher, takes advanced and lower grade pupils. Successful experience. Best references. MRS. M. C. COLVER, Hotel Cumberland. Both phones. 28

PRIVATE LESSONS IN SPANISH BY CAStillian lady. HOME PHONE 7824. 27

SPANISH OR FRENCH SPOKEN IN THREE months; new method. P.O. BOX 449.

PATENTS—
And Patent Agents.

TOWNSEND, LYON, HACKLEY & KNIGHT, patents and trade-marks obtained in all countries. Patent and trade-mark suits in all courts. MERCHANTS' TRUST BLDG., 207 S. Broadway. Home 5191, Main 9129.

HAZARD & HARPHAM, PIONEER PATENT agency. Citizens' Nat. Bank Bldg. Book free.

JAMES R. ROGERS (EX-EXAMINER U. S. Patent Office.) Patents, 423 Byrne Bldg., L. A.

MINING—

ANNOUNCEMENT—Experienced mining man, here for few days en route East from Nevada, offers interests 500 shares upward in his newest promotions, Manhattan and Fairview, the coming bonanzas. Great chance for profit in buying founders' interest now. Price low for quick sale. Big advance absolute in few months. References as to character and ability. Interviews by appointment only. Address J. T., box 151, HOTEL HOLLENBECK, Los Angeles. 28

L. BOX 67, TIMES OFFICE.
Dear Sir:
Please let me know where I can call on you in regard to gypsum deposits. Address by letter only, as I am leaving the city for a few days, and letters will be forwarded to me.
Yours respectfully,
JOHN SPROWLES,
27 222 St. Louis st., city.

YOU CERTAINLY WILL BE INTERESTED in our ground floor promotion stock at $2 per each 1000 shares. Send today for prospectus. Address GOLD BUG JOHNNIE MINING CO., 303 Lankershim Bldg. 28

IF YOU WANT TO MAKE MONEY OR ARE seeking information regarding Nevada mining stocks, write us for our market letter. Sent free on request. PATRICK ELLIOTT & CAMP, bankers and brokers, Goldfield, Nev.

WRITE FOR OUR MARKET LETTER. Sent free upon request; complete resume of Nevada mining operations. PATRICK ELLIOTT & CAMP, Bankers and Brokers, Goldfield, Nev.

WANTED—TO TEACH YOU HOW TO LOcate minerals, oil and water, or examine your land for same and tell you all about what it contains. S. R. DEACON, 1044 W. 25th st., city. 28

FOR SALE—5000 SHARES GILT-EDGE MINing stock, $50; worth $2000 now; investigate. SOUTHERN CALIFORNIA MINING INVESTMENT CO., 621 Merchants' Trust Bldg. 29

GEM PROPERTY, LAST IN MIDST OF working mines and expertly examined, for sale by old mine superintendent. A. H. WATSON, Aguanga, Cal. 28

FOR SALE—BIG GOLD, SILVER AND COPper proposition in Arizona, or will incorporate with reliable partner. Address V, box 111, TIMES OFFICE. 27

WANTED—TO PURCHASE FREE-MILLING gold ore by the carload. Address CHIEF IRON WORKS, P.O. box 630, Los Angeles, Cal. 28

WANTED—GOOD MINE IN EXCHANGE for California improved real estate or will sell for cash. Call 443 BRADBURY BLDG. 29

WANTED — TO BUY MINING STOCKS, will loan on stocks. Address R, box 129, TIMES OFFICE. 28

IRVING & CO., GOLD REFINERS AND ASsayers, cash for bullion. 123 N. MAIN ST.

HAVERSTOCK & STAPLES, 222 W. FIRST. Assayers. Properties sampled. No students.

C. C. LEHMAN, ASSAYER AND CHEMIST, 1707 ROOSEVELT AVE. Home 25678. 2

ASSAYING

A. J. MORSE, ASSAYER, ANALYTICAL chemist. Properties examined. 409 N. Main.

WADE & WADE CO., 315 E. FIRST. Assaying, analysis, cement tests, etc.

IRVING & CO., GOLD REFINERS AND ASsayers, cash for bullion. 123 N. MAIN ST.

DENTISTS—
And Dental Parlors.

SCHIFFMAN DENTAL CO.—107 N. Spring st. Painless extracting, filling crown and bridge work, flexible rubber plate—Pure gold fillings, 75c up; all other fillings, 50c up; cleaning teeth, 50c up; gold crowns and bridge work, $5 up; rubber plates, $5 up. Also open evenings and Sunday forenoons.

PEOPLE'S DENTAL PARLORS, 229½ S. Spring. All work painless, guaranteed, and prices only a trifle more than cost of material used. Come and see and be convinced.

MACHINERY—
And Mechanical Arts.

PIONEER BOILER AND MACHINE Works; boilers, steel tanks, steel trusses, boiler repairs; have a number of good second-hand boilers, engines, steam hoists, traction engines, etc. PALMETTO AND CAROLINO ST.

HOTEL AND RESTAURANT RANGES AND kitchen extras of every description; WASHINGTON IRON WORKS, Sacramento and Wilson. Mateo st. car. Home A 1671 or Main 4979.

WANTED—TO BUY A ROAD TRACTION engine and several flat cars, give size, make, price and where same can be seen. IRA D. McCOY, 234 Mason Bldg., city. 27

STORAGE—
All Sorts.

TO LET — SEPARATE IRON ROOMS, $2 per month; trunks, boxes, 25 to 50 cents; phone for our large vans when you move. COLYEAR WAREHOUSE CO., 417 San Pedro st. Office, 324 S. Main. Phone Main 1117, Home 2154.

BOILERS—
And Boiler Works.

L. A. BOILER WORKS, MFRS. OF BOILers and tanks; special attention to repair work. 119 REDONDO ST. Tel. M. 2337, H. 1839.

CAL. BOILER WORKS, MANUFACTURERS of boilers and tanks. Repair work a specialty. 226 GUIERLOA ST. Home 1497, M. 1594.

OIL PROPERTY—

FOR SALE—OIL LAND, 800 ACRES OF oil land, at one dollar per acre; shale and sandstone formation; numerous oil seepages and springs. Northern coast country. Address B., 126 E. 27TH ST. Tel. South 294. 27

FOR SALE—CHEAP, 10 ACRES WITH 800-foot oil well, also tanks and machinery, territory, 75 barrels, reason, have no knowledge. Address R, box 195, TIMES OFFICE.

J. Frank Bowen
subdivider of the fifteen big tracts.
Lots $450 up.
439-40-41 Douglas Building.
Both Phones 2472.

POMONA
$2500—Positively one of the finest Home Sites in Pomona on beautiful, broad Holt Avenue.
J. A. FITCH, 371 W. Second St.
Both Phones. Pomona, Cal.

No Hill Too Steep
For the "JACKSON." One owner took people and baggage aggregating 800 pounds up Newhall Pass without a stop. Jackson cars are built for power; they are the best hill-climbers you can buy. INVESTIGATE. A. W. GUMP AUTO CO., 1120 S. Main St.

Our Rental Department
for business locations has on its list the place you want.
Robt. Marsh & Co.
Main Corridor—Ground Floor
H. W. Hellman Building
Both 'Phones Ex. 175

GRANDMA
At 6c is the best buy in Goldfield district. Buy, Bullfrog, North Star, or Yellow Tiger. Send to us for information.
THE H. A. RIEDEL INVESTMENT CO., 616 Fay Building, Los Angeles.

Formal Opening — Corinth Heights
In a choice part of the Southwest; quarter-acre lots; free tickets; free booklet. Call at our office up to 2 p.m., Sunday.
$10 Down. $10 a Month.
330 South Hill St.

POMONA
$10,000—SNAP IN AN ALFALFA RANCH.
Thirty acres in alfalfa pumping plant, sixty-four inches water; good cottage; barn. J. A. FITCH, 371 West Second St., Pomona, Cal.

University Place
"The New Southwest."
Large lots..........$650 up.
PIONEER INVESTMENT & TRUST CO.,
707-8-9-10 Grant Bldg.
Main 1563; Home Ex. 277.

Special Tract Directory.

$12,500.00
Will Buy a One Hundred and Twenty-Acre Orchard.
with all equipment to care for the fruit.
This orchard produced over Ten Thousand Dollars' worth of fruit this season. (Can show proof of amount produced.)
Water for irrigation goes with place. Sale must be made in fifteen days. Terms to suit.
Address:
George X. Fleming
Tehama, California
Bargains in Farm Properties

HACIENDA PARK
West Hollywood
A subdivision of 140 acres on high ground lying between Santa Monica ave. and the foothills west of Laurel Canon.
Magnificent Views—Unsurpassed Soil—No Frost—No Mud.
Some lots improved with oranges, lemons, walnuts and olives.
Street work now being completed.
Lots 50, 75, 100 and 200 feet front, also acreage in the canyons and foothills for country homes.
Special Terms to Wage Earners.
Homes built to suit and sold on installments.
Full commission to agents.
C. A. SUMMER & CO.
214 L. A. Trust Building.
Second and Spring.

Vermont Avenue Square
The Southwest corner Vermont and Vernon Avenues. The largest and choicest subdivision in the southwest.
Large Lots $650 and Up
S. J. White & Co., 416-417 Huntington Bldg. Leo. J. Maguire & Co. 335-1 F. P. Fay Bldg. Wright & Callender Co 319-323 S. Hill St. Fox & Wilson, 403 F. P. Fay Bbdg.

A Gift
of an interesting booklet on Monte Christo, well illustrated. Call on, or write to us.
WINTON McLEOD CO.
330 So. Hill St.

Moneta Ave. Square
Lots $450 and up. Easy terms.
GEO. C. PECKHAM & CO.,
1104-5-6 Union Trust Bldg.
Main 3221; Home 5373.

ALHAMBRA
Buy a Lot on Beautiful
HIDALGO AVENUE
Grand Boulevard on car line. Free tickets of T. Wiesendanger, 207 South Broadway.

"For Bungalow Sites"
in "Vermont and Melrose Ave. Tract." See
E. A. FORRESTER & SONS, INC.,
342-3-4 Douglas Bldg.

"FORTUNES IN LOS ANGELES REALTY"
BUY BUSINESS PROPERTY
WRIGHT AND CALLENDER CO.
319 S. HILL ST.

Forest Heights Tract
End of Brooklyn-avenue car line; Choice close-in residence subdivision, on high ground. $425 and up. Terms.
A. B. C. CO., Tract Agents, Boyle 1102.
STONE & BLADES, Owners, 116 Henne Bldg.

Real Estate
BUY, SELL AND EXCHANGE.
See their Springdale Tract.
McDONALD & STOTT COMPANY,
309 to 317 Lankershim Bldg.

BREATHE PURE AIR.
MONROVIA
The loveliest dwelling place in Southern California. Quick car service. All conveniences.

SAN FRANCISCO
Needs Fireproof Building Material. Money in Supplying This Demand. For particulars see
W. G YOUNG & CO.
171 Union Trust Building.

West Hollywood
Lots for sale
From $450 up on monthly payments
C. A Sumner & Co.
214 L. A. Trust Building,
Cor. 2nd and Spring.

FOR
Income Real Estate
SEE
A. B. Chittenden
315-16-17 Union Trust Bldg.
Fourth and Spring Sts.

Del Mar Tract
Big Profits If You Get In Quick
B. I. HENDERSON, SOLE AGENT
330-331 O. T. Johnson Bldg
Broadway 4323 Home 233

Main Street South Park Tract
Moneta avenue car runs through tract.
Only $500 and up.
F. D. PARKER CO.,
Orpheum Theater Bldg.
THE BURCK-GWYNN CO.,
106 S. Broadway.

LAWNDALE
On the Redondo Electric Line, 25 minutes from Los Angeles.
LOTS AND HALF ACRES
Homes, Manufactories, Chicken Ranches. E. L. HOPPER & SON, Owners, 404 Laughlin Bldg. Home 1961, Main 214.

Only $50 and Up
LOTS AT WATTS
$1 Down, $1 a Week. No Interest, No Taxes
Free Tickets at our Office.
S. B. HILL, Selling Agent,
103 West Sixth Street

Salt Lake R.R. Tract
adjoining the Salt Lake R. R. Yards. Intended for Industrial Property. Lots $1000 and up. Easy Terms.
Strong & Dickinson

HOLLYWOOD
VALLEY VIEW TRACT and HACIENDA PARK, West Hollywood. Oranges and lemons. Lots $500 and up. Reached by 2 car lines.
C. H. Lippincott & Co.,
312 Union Trust Bldg. Home 4744.

Miramonte Park
an extension of the widely-known and universally popular
Miramonte Tract
Same Advantages—same improvements
RUFUS P. SPALDING, Owner, 219 H. W. Hellman Building. Phones, Home 6961, Sunset Main 3004.

We make a specialty of
ACREAGE PROPERTY
with water.
See Us Before You Buy.
F. H. BROOKS COMPANY
215-216 Courier Bldg.
212 W. Third St.

THE McCARTHY CO — Best All the Year Round Greater Los Angeles Tract
MAIN OFFICE 203 NORTH BROADWAY

Inner Harbor Tract
LOTS $250 TO $500
Butters & Paul Investment Co., Inc.
108 East First St., Long Beach, Cal.

Moneta Park
Large Lots $350 to $850
Free Tickets
Grider-Woolner Co.
119 South Broadway

For Sale---
Eagle Rock Valley
Sycamore Glen
Lots average 50x150; prices are from $150 to $850; terms are $10 down and $5 per month; 6 per cent. interest.
CRITES, MYERS & KULL,
307 S. Avenue 61 (Garvanza P.O. Bldg.)

NAPLES
A. M. & A. C. Parsons,
SOLE AGENTS.
Pacific Electric Bldg. Ground Floor
Main 1886. Home Phone 863.

As an Accommodation to Workingmen, Checks on Other Banks
And Contractors' Pay Checks are Cashed by the
Consolidated Bank of Los Angeles
124 South Broadway
(Ground Floor, Chamber of Commerce Building.)
Open Saturday Nights
As usual, to accommodate the public in general and its old patrons.
Four per cent interest paid on savings deposits. One Dollar opens an account.
The small depositor is appreciated.
Make your money earn **4** per cent interest.

Correspondents
National Bank of North America, New York
Royal Bank of Canada, New York
Bankers' National Bank, Chicago
National Bank of Commerce, St. Louis
International Banking Corporation, San Francisco
Anglo-Californian Bank, San Francisco

4% INTEREST PAID ON SAVINGS DEPOSITS — CONSOLIDATED BANK 124 SOUTH BROADWAY, CHAMBER OF COMMERCE BLDG. — LET A BANK ACCOUNT, ONE DOLLAR WILL OPEN AN ACCOUNT. NO TROUBLE TO ANSWER QUESTIONS

W. C.T.U. MEETS IN CONVENTION.

FOUR HUNDRED AND FIFTY DELEGATES ASSEMBLE.

Reports Show That White Ribboners Have Accomplished Much Good Even in Lines Other Than Temperance Work—Reports of National Officers Show Excellent Progress.

[BY THE ASSOCIATED PRESS—A.M.]

HARTFORD (Ct.) Oct. 26.—The thirty-third annual convention of the National Women's Christian Temperance Union opened here today. Mrs. Lillian N. M. Stevens of Portland, Me., presided, and more than 450 delegates from all parts of the United States were present, and some from Austria, Japan, Egypt, Greece and other countries.

The feature of the morning session was the address of the president, Mrs. Stevens, who has been at the head of the organization since the death in 1898 of the founder, Miss Frances Willard.

At the conclusion of the address an adjournment was taken until this afternoon, when Mrs. Susanna M. D. Fry of Evanston, Ill., national corresponding secretary of the W.C.T.U., in her report says in part:

"The influence of the W.C.T.U. becomes more and more a strong factor in securing State and national reform laws. States are constantly defeating liquor measures, provision for Sunday baseball games and gambling, and are securing laws prohibiting the sale of liquors on fair grounds, raising the age of protection for girls, establishing industrial schools for girls, the protection of dumb animals, provision for women wardens in penitentiaries, etc.

"Perhaps the most exciting and far-reaching of any single endeavor has been that carried on by the W.C.T.U. and other organizations against polygamy for several years. The ultimate end and aim of this agitation is to secure an amendment to the Constitution of the United States forever prohibiting polygamy."

Mrs. Harriet Wright Brand of Illinois, treasurer of the union, submitted her report, which was accepted. The report showed total receipts of $61,878 and disbursements of $60,751, leaving a balance of $1127 in the treasury. The Frances Willard memorial fund total was announced as $3367.8. The appropriations paid to superintendents of departments for the year were $11,390. The official papers, the Union League and the Crusade Monthly, were reported to be self-supporting.

FLASHES FROM WIRES.

The street-car situation in Cleveland assumed an acute phase yesterday when the police suddenly stopped the operation of the cars of the Cleveland Electric Railway Company and suburban lines on Erie street, between Prospect street and Central avenue. The action was taken, it is stated, because it is held that the franchise of the Cleveland Electric Railway on Erie street has expired.

State Treasurer Berry of Harrisburg, Pa., said yesterday that he would recommend to Atty.-Gen. Carson that criminal proceedings be instituted against the members of the Board of Public Grounds and Buildings, who contracted for the furnishing and equipping of the new State Capitol, which cost the State $13,000,000.

A definite plan for the unification of its foreign mission work was adopted at the closing session of the American Friends Conference at Richmond, Ind., yesterday. The plan contemplates doing away with the Friends African Industrial Mission Board, the work of the board to be absorbed by the central body.

At the meeting Thursday night of the Union American Methodist Episcopal conference, which is in session in New York, the Committee on Divorce brought in a report forbidding any pastor marrying divorced persons.

Preparations are nearly completed at the Brooklyn navy yard for a series of competitive trials of coaling warships at sea, by which the Navy Department intends to test the relative merits of the Spencer Miller system of marine cable way, which successfully pulled the battleship Massachusetts off Sandy Hook some time ago.

On the steamer Graf Waldersee, which arrived at New York yesterday, was one of the largest importations of feathered live freight that ever came to this port. According to the ship's purser there were 250,000 birds in the lot. Japanese singing birds and parrots made up part of the number, but the greater portion were canaries.

The Spanish Cabinet has decided to demand a vote of confidence from the Cortes in the matter of the government's policy. In the event of an adverse vote the unanimous resignation of the ministry is expected.

The schoolhouse at Bendsin, Prussian Poland, was burned to the ground yesterday by the explosion of a bomb, presumably by Poles because the Prussian authorities require Polish school children to say prayers and recite the catechism in German.

At Knoxville, Tenn., nearly 100 strikers from the Southern Railway shops held a meeting, at which it was decided to stand together. The labor agent who brought in the first lot of twenty men is held on three warrants charging him with having brought the workmen here from Cincinnati under alleged misrepresentation.

There has been quite a change in the personnel of the French Foreign Office as a result of the appointment of M. Pichon to be Foreign Minister. M. Thiebaut, formerly first secretary of the French Legation at Washington and recently chief of the Minister of Foreign Affairs, retires from that position and becomes Minister of France at Buenos Ayres.

The board of bishops of the Methodist Church, in session in Richmond, yesterday decided to raise $100,000 to rebuild churches destroyed by the San Francisco earthquake. A committee was appointed to report tomorrow some plan for raising the money.

While resisting arrest from abusing his wife, David Atkinson of ... avenue, San Francisco, was shot and killed by Deputy Sheriff John ..., who lived next door to the Atkinson home. Atkinson had chased his wife into the yard and, it is alleged, was beating her.

The Barriquand and Marre ... factory was destroyed by fire, at Paris. The factory was one of the most important in France. The loss is placed at many million francs. A number of firemen were injured, and a woman died of fright during the fire.

SEARCHING FOR VICTIMS.

Four More Bodies Recovered from Ruins of Kansas City Building and Others Still Missing.

[BY THE ASSOCIATED PRESS—A.M.]

KANSAS CITY (Mo.) Oct. 26.—A systematic search for victims was begun today in the ruins of the Chamber of Commerce building in Kansas City, Kan., destroyed by fire yesterday. Eight persons were still unaccounted for this morning. At the hospitals two of the injured were in a serious condition, but it was believed all the others would recover. The loss in the fire is attributed in part to the lack of fighting apparatus, and a movement has been begun through the City Council to remedy the defect as soon as possible.

Three 10 per cent. per month money lenders who had offices in the building lost their papers, including hundreds of dollars worth of notes.

Four bodies were removed this morning from the ruins. The bodies, although badly charred, were identified as follows:

EDWARD WINSLOW, 42 years old, city solicitor for the Nelson Morris Packing Company.

MRS. EDWARD WINSLOW, his wife.

MABEL WINSLOW, 9 years old.

MAY WINSLOW, 5 years old; the last two daughters of Mr. and Mrs. Edward Winslow.

The body found yesterday and supposed to be that of D. R. Young, today was positively identified as the remains of Patrick McGuire, aged ..., a retired locomotive engineer. Young is counted among the missing.

TUBERCULAR VACCINATION.

New York Scientist Says People May Be Made Immune to Germ—His Views of White Plague.

[BY THE ASSOCIATED PRESS—A.M.]

SYRACUSE (N. Y.) Oct. 26.—Dr. ... P. Ravenel, assistant director of the Henry Phipps Institute for the study of tuberculosis, at Philadelphia, made some interesting statements yesterday in an address on "Hereditary ... tals, Entry of Infection and Immunity in Tuberculosis."

Dr. Ravenel said it was reasonable to expect that in the near future persons would be vaccinated to render them immune from tuberculosis.

The Doctor declared that nothing has done more harm in the effort to prevent tuberculosis than the belief by many that it is in the family, and that there is no use to fight against it. The speaker stated that ... per cent. of all persons upon whom post-mortem examinations have been made have had scars on their lungs where tuberculosis had been healed.

FORMER LOS ANGELENO WEDS.

NEW YORK, Oct. 26.—[Exclusive Dispatch.] In St. Joseph's Roman Catholic Church Thursday afternoon Miss Julia Farrell became the bride of Edward Byrne of Newark, but until recently of Los Angeles.

SATURDAY, OCTOBER ...

INSURANCE COMPANIES

Affected by the San Francisco Earthquake.

Companies Which Are Paying in Full.

Others Which Are Scaling Down Losses.

So much has been said about the manner in which the insurance companies have been settling the losses sustained by the San Francisco earthquake and fire, that it has rather shaken confidence in the protective ability of all insurance companies. A large proportion of the companies have, however, proved their solvency and their worthiness of public confidence. Of such the New York Sun says:

At the top of the roll of merit are the Aetna of Hartford and the Liverpool and London and Globe, ... asked for no concessions whatever from the policy holders, and they declined to ask for 1 per cent. ... for cash, which the claimants would have been glad to pay. The ... criticism made was by some of ... insurance agents, who thought ... these companies were entirely ... generous. Some of the other dollar-for-dollar companies did the same thing at times, but with the Aetna and the Liverpool and London and Globe full amount payments were made in every instance. A close follower of their example was the California, a San Francisco company. The companies that are considered to have come out of the disaster in a most favorable light are:

Aetna of Hartford.
Liverpool and London and Globe.
California, of San Francisco.
Hartford of Hartford (which includes the New York Underwriters.)
Royal of Liverpool.
Queen of America.
Home of New York.
Continental of New York.
Connecticut of Hartford.
Scottish Union and National of Edinburgh and London.
Springfield Fire and Marine of Massachusetts.
German-American of New York.
German-Alliance of New York.
Phoenix of Hartford.
New Hampshire of Manchester, N. H.
New Zealand of New Zealand.
American of Newark, N. J.
Glens Falls of New York.
Citizens of St. Louis.
Mercantile Fire and Marine of Boston.
St. Paul Fire and Marine of St. Paul, Minn.
American Central of St. Louis.
Teutonia of New Orleans.
Providence-Washington of Providence, R. I.
Niagara of New York.
Union Assurance of London.
Insurance Company of North America.
... of Philadelphia.
... Fire and Marine of Detroit, Mich.
... London.
... of London.
... Assurance.
... and Crown of London.
... of London.
... British and Mercantile of ...
... of London.
... of London.
... of New York.
Pennsylvania of Philadelphia.
Northwestern National of Milwaukee.
... of New Haven.

There are some shades of differences in the companies in this list, but information shows that according to the San Francisco idea they are all worthy of confidence. The Royal of Liverpool, the Queen, the Home and the Continental have all been paying practically in full, with only rare instances of taking 1 per cent. for cash. Among those which have taken 2 per cent. for cash are: The German-American and the German Alliance, the Citizens of St. Louis, the Niagara, the Hartford, the Insurance Company of North America, the Atlas, the Law Union and Crown, the Scottish Union and National, the National Union of London and the Glens Falls Company. The Connecticut and the Northern of London asked for 1 per cent. and the Teutonia of New Orleans took from 2 to 3 per cent.

Several others are said to have scaled down the claims 10 per cent., and the Springfield Fire and Marine did not pay generally until the end of the sixty-day period. Several of the companies, including the German-American, the German Alliance and the Phoenix of Hartford and New Hampshire, had earthquake clauses in their policies, but did not use them to avoid payment, as did some of the English and American concerns. Since the disaster the earthquake clause has been eliminated from the policies of the Phoenix Company's policy. The companies that are classified as doubtful because of the conflicting reports about them are:

London and Lancashire of Liverpool (which includes the English-American Underwriters.)
... of Liverpool.
... of Hartford.
Assurance of America.
British America of Toronto.
Western of Toronto.
British American of New York.
Royal Exchange of London.
National of Hartford (including the Colonial Underwriters.)
Federal of New Jersey.
Franklin of Philadelphia.
Phoenix of Brooklyn.
Philadelphia Underwriters.
Westchester of New York.
Agricultural of Watertown, N. Y.
... of Sweden.
... of New Jersey.
Union of Philadelphia.

The British American of Toronto, the Western of Toronto and the British American of New York, which are under one management, are reported to be willing to pay in full if they get time. The Royal Exchange has been making some settlements at 80 and 90 per cent. of the losses. The Agricultural has been paying from 75 ... per cent.

Some of the companies listed as unable are solvent and could easily pay their debts, but others are not so fortunate and policy owners are disposed to be lenient with them. The list of both of these classes includes:

Commercial Union of London.
Commercial Union of New York.
Alliance of London.
Palatine of London.
Norwich Union of Norwich, England.
Indemnity of New York.
Williamsburg City of Brooklyn, N. Y.

Caledonian of Edinburgh (including Scotch Underwriters.)
Caledonian American of New York.
Fire Association of Philadelphia.
Prussian-National of Stettin, Germany.
... City of Sioux Falls, S. D.
... Fire of Austin, Tex.
... of New York.

.675 and disbursements of $40,721, ving a balance of $1127 in the treas- y. The Frances Willard memorial nd total was announced as $5347.98. e appropriations paid to superin- ndents of departments for the year he $11,350. The official papers, the ion League and the Crusade Month- were reported to be self-supporting.

FLASHES FROM WIRES.

The street-car situation in Cleveland umed an acute phase yesterday, en the police suddenly stopped the eration of the cars of the Cleveland ctric Railway Company and sub- ans lines on Erie street, between spect street and Central avenue. e action was taken, it is stated, be- se it is held that the franchise of Cleveland Electric Railway co e street has expired.

tate Treasurer Berry of Harrisburg said yesterday that he would ommend to Atty.-Gen. Carson that minal proceedings be instituted ainst the members of the Board of ollo Grounds and Buildings, who ntracted for the furnishing and ipping of the new State Capitol, ich cost the State $12,000,000.

definite plan for the unification of foreign mission work was adopted the closing session of the American nds Conference at Richmond, Ind., erday. The plan contemplates do- away with the Friends African In- trial Mission Board, the work of board to be absorbed by the con- l body.

t the meeting Thursday night of Union American Methodist Epis- al conference, which is in session New York, the Committee on Di- ce brought in a report forbidding pastor marrying divorced persons.

reparations are nearly completed the Brooklyn navy yard for a series competitive trials of coaling war- s at sea, by which the Navy De- ment intends to test the relative its of the Spencer Miller system of rine cable way, which successfully led the battleship Massachusetts off rly Hook some time ago.

the steamer Graf Waldersee, ch arrived at New York yesterday, one of the largest importations of thered live freight that ever came this port. According to the ship's er there were 259,000 birds in the Japanese singing birds and par- made up part of the number, but greater portion were canaries.

he Spanish Cabinet has decided to nd a vote of confidence from the tes in the matter of the govern- t's policy. In the event of an erse vote the unanimous resigna- of the ministry is expected.

he schoolhouse at Bendzisco, sian Poland, was burned to the und yesterday by the explosion of bomb, presumably by Poles because Prussian authorities require Po- school children to say prayers and te the catechism in German.

t Knoxville, Tenn., nearly 100 kers from the Southern Railway ps held a meeting, at which it was ided to stand together. The men who brought in the first non- unionist were held on their own ts charging his with having brought workmen here from Cincinnati un- alleged misrepresentation.

here has been quite a change in e cabinet of the French Foreign ce as a result of the appointment of hon to be Foreign Minister. bouat, formerly first secretary French Legation at Washing- recently chief of the Ministry of eign Affairs, retires from that po- on and becomes Minister of Fran Buenos Ayres.

he board of bishops of the Meth- st Church, in session in Rochester terday decided to raise $700,000 uild churches destroyed by the n ncisco earthquake. A commis- appointed to report tomorrow on e plan for raising the money.

While resisting arrest from aban rtle, David Atkinson of Eu nus, San Francisco, was shot and d by Deputy Sheriff John Blac o lived next door to the Atkin ns. Atkinson had chased his wife o the yard and, it is alleged, was tting her.

he Barriquand and Marrer ame ory was destroyed by fire, at Pa e factory was one of the most im tant in France. The losses are ced at many million francs. A mber of firemen were injured, and woman died of fright during the fire.

SEARCHING FOR VICTIMS.

More Bodies Recovered from the Ruins of Kansas City Building, and Others Still Missing.

[BY THE ASSOCIATED PRESS—A.M.] KANSAS CITY (Mo.) Oct. 26.—A ematic search for victims was be today in the ruins of the Chem of Commerce building in Kansas y, Kan., destroyed by fire yesterday. ht persons were still unaccounted this morning. At the hospitals two the injured were in a serious con on, but it was believed all the rs would recover. The loss in the is attributed in part to the lack fighting apparatus, and a movement been begun through the City Coun to remedy the defect as soon a sible.

hree 10 per cent, per month loans ers who had offices in the building their papers, including hundreds ollars worth of notes.

ur bodies were removed this morn from the ruins. The bodies, al ugh badly charred, were identified follows:

DWARD WINSLOW, 42 years old, solicitor for the Nelson Morris ding Company.

RS. EDWARD WINSLOW.

ABEL WINSLOW, 9 years old.

AF WINSLOW, 5 years old; the two daughters of Mr. and Mrs ard Winslow.

he body found yesterday and sup d to be that of D. R. Young, was positively identified as th ains of Patrick McGuire, aged 45 tired locomotive engineer. Young unted among the missing.

TUBERCULAR VACCINATION.

New York Scientist Says People May Be Made Immune to Germ—His Views of White Plague.

[BY THE ASSOCIATED PRESS—A.M.] SYRACUSE (N. Y.) Oct. 26.—Dr. Ravenel, assistant director of the Mary Phipps Institute for the study tuberculosis, at Philadelphia, made e interesting statements yesterday n address on "Hereditary Pre Entsy of Infection and Immu in Tuberculosis."

r. Ravenel said it was reasonable expect that in the near future peo would be vaccinated to ma immune from tuberculosis. Doctor declared that nothing done more harm in the effort t vent tuberculosis than the be many that it is in the family and there is no use to fight against The speaker stated that 90 Of all persons upon whom post em examinations have been made had scars on their lungs where erculosis had been healed.

FORMER LOS ANGELENO WEDS.

NEW YORK, Oct. 26.—[Exclusive Batch.] In St. Joseph's Roman Cath Church Thursday afternoon Miss a Farrell became the bride of Ed Byrne of Newark, but until re ly of Los Angeles

INSURANCE COMPANIES

Tested by the San Francisco Earthquake.

Companies Which Are Paying in Full.

Others Which Are Scaling Down Losses.

Much has been said about the way in which the insurance companies have been settling the losses caused by the San Francisco earthquake and fire, that it has rather shaken confidence in the protective power of all insurance companies. That a large proportion of the companies have, however, proved their solvency and their worthiness of public confidence. Of such the New York Sun says:

"At the top of the roll of merit are the Aetna of Hartford and the Hartford and London and Globe. They asked for no concessions whatever of the policy holders, and they declined to ask for 1 per cent. of cash, which the claimants would have been glad to pay. The criticism made was by some of the insurance agents, who thought these companies were entirely generous. Some of the other dollar companies did the same at times, but with the Aetna and the Liverpool and London and Globe full amount payments were made in every instance. A close follower of their example was the California, a San Francisco company. The companies that are considered to have come out of the disaster in a favorable light are:

Aetna of Hartford.
Hartford and London and Globe.
Fireman's Fund of San Francisco.
Connecticut of Hartford (which includes the New York Underwriters.)
Home of Liverpool.
Liverpool and London and Globe.
Pennsylvania Fire and Marine of Massachusetts.
Germania-American of New York.
Germania-Alliance of New York.
Phoenix of Hartford.
New Hampshire of Manchester.
Queensland of New Zealand.
Firemen's Fund of Newark, N. J.
Niagara Falls of New York.
Niagara of St. Louis.
Orient Fire and Marine of Boston.
Pennsylvania Fire and Marine of St. Louis.
Phoenix Central of St. Louis.
Phoenix of New Orleans.
Providence-Washington of Providence, R. I.
Queen of New York.
Queen Assurance of London.
Royal Exchange of London.
Scottish Union and National of Edinburgh and London.
Security Fire and Marine of Massachusetts.
Teutonia-American of New York.
Teutonia-Alliance of New York.
Travelers of Hartford.
Union of New Hampshire of Manchester.
Union of Queensland of New Zealand.
Union Fire of Newark, N. J.
Union Falls of New York.
Union of St. Louis.
United States Fire and Marine of Boston.
Westchester Fire and Marine of St. Louis.
Western Central of St. Louis.
Western of New Orleans.
Providence-Washington of Providence, R. I.
Yorkshire of New York.
Yorkshire Assurance of London.
Yorkshire Insurance Company of North America.

Of the companies that are classified as doubtful are:

Home of Philadelphia.
Insurance Fire and Marine of Detroit.
Law Union of London.
Law Union and Crown of London.
Liverpool of London.
London and British and Mercantile of London.
London Assurance of London.
London and Lancashire of Liverpool.
Manhattan of New York.
Mercantile of New York.
Mutual of Watertown, N. Y.
National of Sweden.
New Jersey of New Jersey.
North American of Philadelphia.
North British and American of Toronto.
Northern of Toronto and the British Dominion of Montreal.
Northern of New York, which are in the management, are reported willing to pay in full if they can, but are making some settlements at 50 per cent. of the losses. The Royal has been paying from 75 per cent.

Of the companies listed as unsafe some are solvent and could easily pay their debts, but others are not so solvent, and policy owners are disposed to be lenient with them. The names of these classes includes:

Imperial Union of London.
International Union of New York.
Law Union of London.
Liverpool Union of Norwich, England.
Mercantile of New York.
Municipal City of Brooklyn, N. Y.
Northern of Edinburgh (including the New York Underwriters.)
Pacific American of New York.
Pennsylvania of Philadelphia.
Prussian National of Stettin, Germany.
Sioux City of Sioux Falls, S. D.
Southern of Austin, Tex.
Star of New York.
Northwestern Fire and Marine of Minneapolis.
Aachen and Munich of Germany.
Transatlantic of Hamburg, Germany.
North German of Hamburg.
North German of New York (which is now using a new name, the Cosmopolitan of New York.)
Rhine and Moselle of Germany.
Austrian Phoenix of Vienna, Austria.
Germania of New York.
Atlanta-Birmingham (which is now operating under the name of the Prudential of West Virginia.)
Calumet of Chicago.
Concordia of Milwaukee, Wis.
Milwaukee Mechanics' of Milwaukee.
Delaware of Philadelphia.
Dutchess of New York.
Eagle Fire of New York.
Franklin of Philadelphia.
German of Freeport (which includes the German National of Chicago.
German of Peoria.
Girard of Philadelphia.
Globe and Rutgers of New York.
Rochester German of Rochester, N. Y.
Nassau of Brooklyn, N. Y.
New Brunswick of Pittsburgh, Pa.
Buffalo German of Buffalo, N. Y.
New York Fire of New York.
North River of New York.
Spring Garden of Philadelphia.
United Firemen's of Philadelphia.
American of Philadelphia.
American of Boston.
Security of Baltimore.
Traders' of Chicago.

The Security of Baltimore and the Traders have gone into the hands of receivers. The American of Boston, which is settling claims on the basis of 40 cents on the dollar, will probably not enter the field of San Francisco again. The same is said of the American of Philadelphia, which is settling on a basis of 50 per cent.

The Rhine and Moselle has a clause providing that the company shall not be liable for loss caused directly or indirectly by earthquake, and it will not pay. It asserts that every fire after the disaster was caused either directly or indirectly by the earthquake. This company pays no losses except small ones.

The Transatlantic has no earthquake clause, but is said to fall back on "the act of God" defense which is particularly obnoxious to the people of San Francisco.

The United States Circuit Court in the two cases thus far tried against this company instructed the jury to render a verdict for the plaintiff. The Austrian Phoenix is on the same category with the Transatlantic. It has no earthquake clause, but it refuses to settle claims.

The Williamsburg City and the English companies, the Palatine, the Norwich Union and the Commercial Union, have earthquake clauses more or less similar to the Rhine and Moselle. These companies have denied all liability, but have divided the burned district into two sections, in one of which they say that they will be able to prove that the fires were all of earthquake origin, or directly traceable to a fire that was caused by the earthquake. In this section they are paying 50 cents.

In the other section, where they admit that there were independent fires caused either by incendiaries or careless persons building fires, and where they do not positively assert that they will be able to establish the connections with the earthquake, they are paying 75 cents.

The Caledonian of Edinburgh, which controls the Caledonian of America, is offering from 80 to 85 per cent., and the Fire Association of Philadelphia gives from 75 to 90 per cent. The Prussian National, the Queen City and the Austin of Texas profess to be unable to pay more than 75 cents on the dollar. The Northwestern Fire and Marine also has a 75-cent limit.

The Milwaukee Mechanics, operating under the safety-fund law of Wisconsin, has set aside only enough to pay 70 per cent. of its losses in San Francisco and the Dutchess has given 25 and 30 cents. Some of the others who are paying less than the full claims for damages are:

The Eagle, 75 cents; the German of Freeport, 60; the German of Peoria, 60; the Delaware, 75; the Hanover, 85; the Rochester German, 85 and 90; the Girard, 70 and 75; the Globe and Rutgers, 75; the Nassau, as low as 50; the New Brunswick, 70 and 75; the Buffalo German, 75 to 85, and the North River, 40 to 75.

The Spring Garden, although perfectly solvent, has allowed only from 60 to 70 per cent. for its policy holders. The United Firemen's pays 80, but sometimes goes above 90.

ESPERANTO'S POPULARITY.

Dr. Zamenhof, Founder of Esperanto, Compelled to Flee from a Swiss Cafe.

A special cable to the Baltimore American from the Geneva Esperanto Congress says:

Dr. Zamenhof, the founder of the new language, is almost deified by the Esperantists, who stop in the street to gaze at him and heap offerings on him as if he were a reincarnate Buddha. The discoverer of Esperanto is, to tell the truth, growing a little tired of the attentions of his disciples who have come to the congress. He escaped from them today and took refuge in a small café, where he dreamt of a universal tongue over a large bock and a cigarette. An admirer being also seized with a desire for bock, retired to the same café, and saw the doctor at his table. He furtively slipped a coin into the waiter's hand and told him to bring the doctor another bock. Other Esperantists came in one by one, and each thought he would offer a bock at the shrine of the idol. When Dr. Zamenhof realized that his thirst was not nearly equal to the strain of all the bocks that had been placed before him he fled and made for his hotel. On his bedroom doormat he found an industrious Turk who had translated the Koran into Esperanto, and wished to present it to him. Standing by the Turk was an Italian priest who had performed a similar duty for the Book of Genesis, and wished Dr. Zamenhof to accept the fruit of his toil.

Esperanto is having a remarkable effect on the town. Russians are strolling with Japanese, Chinamen with Englishmen and Hindus with Turks. The newsboys have learned to shout their papers in Esperanto.

Carnegie's Encouraging Advice.

Andrew Carnegie is famous for the excellent advice that he gives to poor young men.

"In considerable fear," said a New York millionaire, "I once consulted Mr. Carnegie about a new venture. The business looked as if it ought to be profitable. There seemed to be a public need for it. Still, there was some risk involved, and I was afraid.

"But Mr. Carnegie laughed at my fears.

"'If it is a good thing, plunge in,' he said. 'Fear is old-womanish. Fear is what keeps untold millions from making fortunes. When Benjamin Franklin thought of starting a paper in Philadelphia, his mother, greatly alarmed, tried to dissuade him. She pointed out that there were already two newspapers in America.'"

Dog as Friend and Food.

The Germans love the dog. They look after his health; they provide for him bathing establishments furnished with every modern comfort; hot and cold water, vapor, douches, friction. They appreciate his character, his fidelity, his frankness, and they regard him as food; they like him as a friend and as victuals. In Prussia alone in one quarter 526 dogs were killed for food.

POLITICS.

(Continued from Fourth Page.)

charge that George B. Cortelyou had been in this city to show Mr. Woodruff how to raise a big fund from the corporations:

"The statement is absolutely false from beginning to end. The fact is that not one dollar has been received from any corporation or corporation interests. What little money we have received, a sum, up to the present time, insufficient for absolute necessities of the State Committee, without our having been able to officially assist a single county organization, has come from our appeal for a popular subscription resulting in many contributions, the aggregate of which is very small."

POLITICAL BRIEFS.

Rayner Talks on Tariff.

BALTIMORE, Oct. 26.—Before an audience which filled the Lyric last night, United States Senator Isidor Rayner delivered a speech on the subject of tariff, saying in part: "I believe in a revenue tariff, and would not destroy or impair a single business interest in this country that was making a legitimate profit out of its enterprise, but I am an enemy of the colossal combinations, who no longer require the protection of the government for their support."

Taft Takes Stump.

WASHINGTON, Oct. 26.—Secretary Taft will leave Washington this evening for Baltimore, where he will begin his campaign work with a speech this evening.

Bryan Talks Tariff.

MILLERSBURG (O.) Oct. 26.—W. J. Bryan began the second day of his speaking trip of Ohio here today, delivering an eloquent address to an audience of several thousand people. Mr. Bryan spoke of the tariff, of taxation and of the trusts.

Words Take on New Meanings.

Words undergo all sorts of changes. Not so much in form as in meaning. Their for remains traceable, but the way in which many of them shift their meanings is very interesting and remarkable. Take our common word "resentment." It now means manifestation of anger or displeasure. In its origin it meant almost precisely the opposite. It signified civil attention or recognition of a friendly act. To equivocate was at first merely to call two things by the same name, not to utter a falsehood. Hypocrite means originally nothing but a player or actor, and had no sinister meaning. Tinsel at first was made of the precious metal and the word was in good repute till detection of repeated frauds caused its degradation. The word "admiration" once meant wonder merely. Now it also means approval and delight. There are thousands of words in English that thus have changed their signification, some for the better, some for the worse. But their forms have changed little, in many cases not at all.—[Portland Oregonian.

An Uncanny Vegetable Product.

On the shores of Lake Nicaragua is to be found an uncanny product of the vegetable kingdom known among the natives by the expressive name of "the devil's noose." Dunstan, the naturalist, discovered it not long ago while wandering on the shores of the lake. Attracted by cries of pain and terror from his dog, he found the animal held by black, sticky bands, which had chafed the skin to bleeding point. These bands were branches of a newly-discovered carniverous plant, which has been aptly named the "land octopus." The branches are flexible, black, polished, without leaves, and secrete a viscid fluid.

TAKEN TO FOLSOM.

Art Moulton, sentenced to five years in the penitentiary for burglary, and Frank Wade, found guilty of grand larceny, were taken to Folsom last night by a Deputy Sheriff.

Why Many Women Suffer From Constipation

The Natural Remedy.

The delicate and intricate character of the female organs make them most susceptible to irregularity, and for the same reason it is most important that each one should be kept in condition to perform its functions in a normal manner. At all of the special periods when womankind is performing the functions peculiar to her sex, there is a decided tendency to sluggishness of the bowels. Nature then requires a gentle assistant. Not powerful and expensive drugs, that must be taken at frequent intervals and are so drastic as to damage the tender lining of the stomach and bowels and do more harm than good, but a pure and harmless laxative such as is the famous Natural Mineral Water —HUNYADI JANOS—one dose of which will move the bowels gently but copiously in a natural manner. The dose is ½ a tumblerful drunk on arising in the morning (slightly warmed for best results.) One bottle contains many doses and costs but a trifle at all druggists.

Columbia Records Are Best Can be used on any make Machine.

Hoffman's THE LARGEST Millinery HOUSE ON THE PACIFIC COAST 334½-338 S. SPRING ST LOS ANGELES

Offices of the SUNSET HOSPITAL 452½ South Broadway, Cor. 5th Stock is now selling at 75c. Buy today Phones: Home 5150, Main 5187.

PATRONIZE HOME INDUSTRY Trunks and Traveling Bags Made at G. U. Whitney's Trunk Factory are guaranteed to give good Satisfaction 228 S. MAIN ST.

EXCLUSIVE AGENCY Globe-Wernicke Elastic Bookcase CALIFORNIA FURNITURE COMPANY, Broadway, near Seventh, 439 to 445.

The shoe of distinction. REGAL THE SHOE THAT PROVES A NEW DEPARTURE 301 S. Broadway, Bradbury Bldg.

The CENTURY

NOVEMBER

Beginning a New Volume

FIRST CHAPTERS OF

"THE SHUTTLE,"

A novel by **Frances Hodgson Burnett**

In interest of subject and in romantic charm this is likely to prove Mrs. Burnett's greatest work of fiction. It is a story of men and women of America and England, their marriages and their experiences of a thrilling and typical sort. Illustrated by GREIFFENHAGEN

Opening of an interesting supplement to The CENTURY'S famous WAR SERIES

JAY COOKE AND THE FINANCING OF THE CIVIL WAR

(FIRST ARTICLE)

Written by Ellis Paxson Oberholtzer, author of "Robert Morris, Patriot and Financier," telling the story (largely from unpublished documents) of Jay Cooke's phenomenal success in placing the loans which helped save the Union. To be continued and to be followed by papers on "LINCOLN IN THE TELEGRAPH OFFICE," being the recollections of the chief of the telegraph office in the War Department, where Lincoln spent much of his time when outside the White House; and by articles by GENERAL O. O. HOWARD, giving recollections of Lincoln, Lee, Grant, Jefferson Davis and others.

Becky Sharp of "Vanity Fair" by de Ivanowski, in color
Whistler's Academy of Painting (in Paris).
The German Emperor's Voice
Julia Marlowe, with comments by her and portraits.
Short stories by the Author of "Seeing France with Uncle John" and others.

"RUNNING WATER"

The novel of adventure in Switzerland and England, by A. E. W. Mason, author of "The Four Feathers"

This story began in the August Century. New yearly subscribers who begin with the November number may obtain, FREE OF CHARGE, the August, September and October issues, and thus get the early installments of this novel, now being so widely read.

The December CENTURY will contain

SECRETARY TAFT'S article on THE PANAMA CANAL

The January CENTURY will contain

An Important Literary Article by THEODORE ROOSEVELT

A later number will contain

Opening chapters of "Come and Find Me!" a novel of the Far North by ELIZABETH ROBINS, author of "The Magnetic North."

The Finest Color Work in the Magazines is in THE CENTURY

SUBSCRIBE NOW *Price $4.00 a year. August, September and October numbers FREE to new subscribers who begin with November.*

The Century Co., Union Square, New York

Newmarket SPECIALS

GET YOUR SAUSAGES HERE!

We have the best. We know they are as good as selected meats and skilled men can make them, because they are made in our own factory. Prices low, of course—that's the Newmarket way.

Good Specials for Saturday

Shoulders of Lamb	9c lb.
4 lbs. Round Steak	25c
3 lbs. Rib Steak	25c
6 lbs. Boiling Meat	25c
Pot Roasts	6c and 7c lb.

Woodward-Bennett Co., Inc. (Opposite Examiner)

522-524 South Broadway

CASH OR CREDIT Our Prices are the Same

Eastern Outfitting Co 620-268 South Main St.

High Grade California Wines

High grade in this instance does not mean high priced. We've built up an enormous business for the sole reason that high grade wines are sold here at low prices.

One brand we particularly recommend for family use, and that is our famous $1 a gallon wines. The variety includes Madeira, Tokay, Port, Malaga and Muscat.

Per $1.00 Gal.

Edw. Germain Wine Co.

635 S. Main St.

Home Ex. 919 Sunset Main 910

Schools and Colleges.

MARLBOROUGH SCHOOL FOR GIRLS 535 W. 33RD STREET.
19th year opens October 2nd. Outdoor study, gymnasium, tennis, basketball. Pupils under 14 not admitted. References from school last attended absolutely necessary if pupil is unknown to the principal. Mrs. Caswell will be at home after Sept. 15th, daily from 2 to 4. Certificate admits to college.
MRS. GEORGE A. CASWELL, Principal. M. L. GROUARD, Vice-Principal.

MARLBOROUGH PREPARATORY SCHOOL. 631 W. ADAMS STREET.
Girls under 14 years old. New building with requisite equipment, containing class rooms, gymnasium and dining room. Large, secluded playgrounds, tennis, basket ball, croquet, swings. Instruction given in all English branches, French, German, Spanish, Latin, as far as is consistent up to the age of 14 years. Music, drawing.
Fourth year opens Oct. 1.
MISS IDA B. LINDLEY, Principal.

MISS MAY FIELD BROWN.
Teacher of physical culture, Marlborough Preparatory School, announces the reopening of private classes in Gilbert work or aesthetic dancing. Applications may be made in person or by telephone after Oct. 1st.
631 W. ADAMS STREET.

English Classical School FOR GIRLS
134 S. Euclid Avenue, Pasadena, Cal.
Outdoor study, gymnasium, tennis, horseback riding. Certificate admits to college. Anna B. Orton, Principal. Home 696. Fall term begins Sept. 27.

Huntington Hall
Boarding and day school. Prepares for eastern colleges; also a finishing school. Backward pupils are tutored without extra charge. The principal has returned from Europe, and will be at home after October 1st to receive pupils. School opens October 11th. Home Senior Department, 838; Junior, 838; primary, 838. FLORENCE HOUSEL, Prin. 1111 S. Main.

CUMNOCK SCHOOL OF EXPRESSION
FALL TERM OPEN OCT. 1.
EXPRESSION, ACADEMIC, SPECIAL and CHILDREN'S COURSES. LITERATURE, Shakespeare and Physical Culture classes. Catalogue.
BOARDING DEPARTMENT.
1300 South Figueroa Street.

The Brownsberger Home School
3235-7 West Seventh Street.
The Largest Business College in Los Angeles. Beautiful for situation. Perfect light and air. Investigate

Girls' Collegiate School. (Casa de Rosas) Adams and Hoover streets.
Fall term opens Sept. 27. Resident and day pupils. Certificate admits to College. Twelve years graded courses. Music. Art. Gymnasium. Tennis, basketball courts. Fourth building ready in September.
Alice M. Parsons, Jessica W. Dansen, Principals.

Fillmore School of Music
"The most popular institution in The Times contest." All branches of music taught. Together with fencing and physical culture. Catalogue mailed upon application. Address THOS. H. FILLMORE, 325 Blanchard Building, Los Angeles.

L. A. CONSERVATORY OF MUSIC AND ARTS.
317½ South Spring
Emily J. Valentine, Pres.
2220 Home 3206 Main

HARVARD SCHOOL (MILITARY)
The regular school year begins Wednesday, September 19.
Granville C. Emery, Litt. D., Head Master. Send for illustrated catalogue. Phone 24053.

L.A. Business College

Western Business College
806 S. Hill St.. Day and Evening

"Sonnenschein" Kindergarten and Primary School
2221 Fowler Street. Fifth year opens September 10th. Limited number of pupils; carriage calls for children if desired. Apply to MISS MARIAN F. GREENE, 1115 W. 36th St. Telephone 32128.

California School of BOARDING and DAY
For boys under 14 yrs. of age. 1343 Lorraine Ave., N. Wilcox. Brink, A. B., Pris. Home 25071.

Southern California Business College AND GRAHAM SCHOOL OF SHORTHAND 252 S. Broadway, Los Angeles, Cal.

MISS de LAGUNA and MISS VANCE'S SCHOOL FOR GIRLS. THE WESTLAKE SCHOOL. 613 S. Alvarado. Catalogue sent upon request Main 4092. Home 51459

LOS ANGELES MILITARY ACADEMY
For boys and young men; the best place for your son. Call or write. Phone Main 1258. Home A7337. WALTER J. BAILEY, A.M., principal.

Miss Allen's School For Nervous and Backward Children.
For Particulars Apply to Miss E. Maud Allen 1816 Georgia Street

Auction.

AUCTION
609 S. Spring St.
Saturday, Oct. 27
At 10 A. M.

Furnishings of the Puritan Cafe, consisting of several round and square dining tables, mirrors, dishes, glassware, nickel plated caster sets, large kitchen refrigerator, French sectional range, about 125 yards of good granite inlaid linoleum, gas and electric chandeliers, counter, floor show case, etc. Above goods in good condition, having been used less than one year.
RHOADES, REED & RHOADES, Aucts.
730 So. Spring St.

AUCTION
Blank & Stern
GENERAL AUCTIONEERS.
We sell at auction or buy for spot cash, merchandise of every description, furniture or real estate. All business strictly confidential. 114 W. THIRD STREET. Phone—Broadway 856.

The Largest Desk House on the Coast
R. D. BRONSON DESK CO.
342 So. Spring st.

THE CITY IN BRIEF

NEWS AND BUSINESS.

San Pedro Street Sale.

J. Gray sold, yesterday, to J. P. Dunn, through the agency of G. W. Youngblood, a piece of property, 122x175 feet, improved with an eight-flat building and a six-room cottage. The property is situated at San Pedro and Twenty-ninth streets. The price paid was $10,000.

Off His Bicycle.

Earle Geysi of No. 179 Avenue 26, fell from a bicycle while coasting down a hill at Downey Avenue and Prichard street, last evening, and was rendered unconscious. He was revived and sent to his home in a police ambulance. He was not seriously injured. Geysi is a lineman for the Sunset Telephone Company.

Charged With Fraud.

F. Rippon, a messenger boy, formerly employed by the Western Union, was arrested, last night, on a warrant sworn to by J. H. Cameron of No. 545 South Spring street, charging him with defrauding an inn-keeper. The police say Cameron is the proprietor of a lodging-house on South Spring street and claims Rippon left the place without paying a bill.

Miss Middleton at Rest.

Very simple but impressive services were held yesterday at St. Paul's Pro-Cathedral by the Rev. Mr. Ideman at the funeral of Miss Mary H. Middleton. Soft music by the vested choir and numbers rendered on the organ were affecting. The pallbearers were: Maj. Elon F. Millson, M. H. Wilson, Dr. Donald Frick, M. W. Stephens, Lloyd P. Groff and Raymond N. Stephens.

Clever Young Beggar.

Attired in a ragged costume to attract women's attention, Jake Miller, a 10-year-old boy, living at No. 238 East Fifth street, this city, was found begging on the streets of Pasadena, last night, and was held on instructions from the local police. For several days young Miller has been missing from home and the Los Angeles authorities have been searching for him. Miller's father called at the Police Station yesterday, and told the officers that he had reason to believe his son had gone to Pasadena. When the boy was found he had discarded his own clothes and appropriated a tattered costume, because, he said, it would appeal to women more.

Say Pautz Abused Prisoner.

Mrs. Florence I. Cooper of No. 330 Bryan street and Mrs. G. H. Walton of No. 500 North Figueroa street entered a complaint at the Central Police Station last night against the treatment accorded James Patterson by Patrolman Pautz. The women claim they will take up the matter with the Police Commission. According to Mrs. Cooper, Pautz arrested Patterson at First street and Broadway. They allege that Pautz kicked the man and abused his prisoner all the way to the station, and that when they asked him to cease, he laughed at them. Pautz says his prisoner is a tramp. He says the man resisted him, and he found it necessary to handle him roughly.

Man Missing Five Weeks.

Fearing that H. M. Griffin has met with foul play, Fred Walton, proprietor of the Walton Hotel at No. 229 West First street, called at the Police Station last night and told the officers of the man's unaccounted-for absence of five weeks. According to the report, Griffin is a member of the typographical force of a printing establishment on Los Angeles street. When the Forepaugh-Sells Bros. circus came to Los Angeles he became acquainted with some performers and seemed to be quite intimate with them.

When the hotel proprietor noticed Griffin's absence and learned that his effects were in his room, Walton used every means afforded to him to find Griffin, but at last decided to ask aid of the police. Griffin was 5 feet 7 inches tall; weighs 150 pounds; appears to be about 35 years old, and limps.

BREVITIES.

Silk waists in black taffeta, regular $7.50 for $4.95 today; also many fine silk dressy skirts, well tailored, full pleated and of generous width, sold elsewhere at $12, today only at $7.95. New tailored suits and coats arriving daily. Burgwald's Cloak and Suit House, 314 S. Broadway.

J. W. Fry has moved his stock of mantels, grates, tiles and andirons to his warerooms at corner of Los Angeles and Twelfth streets, where can be seen the largest assortment of black and brass fireplace trimmings to be found in the United States at lowest prices.

Gordon Tufts, a returned missionary from Almora, Upper India, will speak at the Los Angeles Holiness Band, 215½ W. 4th st., Sunday, Oct. 28, at 10:30 a.m., and special missionary service at 2:30 p.m. All cordially invited to attend.

Tate's Cafeteria, 316 S. Broadway, is the best place in Los Angeles to eat your lunch and dinner. Open every day in the week.

Factory to feet direct. Saves you money on shoes. "Foot Forms" prove it. W. E. Cummings Shoe Co., 4th and Broadway.

Spier, leading ladies' hatter and importing milliner, 334 West Third, corner Hill. Sole agent for Crofts.

The Florsheim shoe for men. 511 S. Spring st. Harvey Waterman, mgr. W. W. Shrader, Jr., prop.

Hear Rev. F. M. Rains at the First Christian Church tomorrow at 11 a.m. and at 7:30 p.m.

Furs—Largest stock fur novelties in city. D. Bonoff, 212 S. Broadway.

Schillinger's Orchestra. Home E2921.

Children's shoe store, 204 S. B'dway.

ACCUSES ASSOCIATION.

Secretary of Farmers' Association Tells Commerce Commission Grain Dealers Formed a Pool.

[BY THE ASSOCIATED PRESS—A.M.]

DES MOINES (Iowa) Oct. 26.—C. G. Messerole, at the afternoon session of the Interstate Commerce Commission, directly charged that the Iowa Grain Dealers' Association formed a pool to control business in Iowa and boycotted him when he refused to join in. He is secretary of the Cooperative Farmers' Association.

J. T. Hiland, third vice-president of the Chicago, Milwaukee and St. Paul Railway Company, spent the entire forenoon on the witness stand before Commissioners Lane and Clarke of the Interstate Commerce Commission, and the questions that were put to him and the responses by him were mostly as to the relations of the Milwaukee to the Simonds-Shields grain company of Kansas City.

The testimony brought out the fact that Shields is employed as superintendent, or manager, of the elevator at Kansas City at a salary of $3000 a year and that as a member of the company he is taken into consultation in matters of rates. Hiland sought to show that Shield was not favored above other shippers but admitted that it was the policy of the road to consult and notify by wire large shippers of all raw materials of changes in rates, though he thought the smaller shippers got the information about as quick through the newspapers.

UNIQUE SHOW HELPS POLICE.

VARIETY OF TALENT AND FINE PROGRAMME.

Minstrels With White Faces—Veteran Billy Arlington Surpasses Himself—La Belle Carmen Injures Her Wrist—Five-Round Exhibition Between Jack O'Brien and Patrolman D. M. Long.

Whether good old Billy Arlington, veteran minstrel, humorous lecturer and all-around fun-maker, for the first time in his career sidestepped the burnt cork, or whether it was because F. W. Wallace declined politely but positively to sacrifice his eloquent pink whiskers, could not be learned; but at any rate they, with an imposing array of professional and amateur talent, gave to the Los Angeleses something unique in a minstrel show without the black-face, for the benefit of the Los Angeles Police Relief Association. The show was held at the Simpson Auditorium, and the big place was generously filled with an enthusiastic audience. The result of the performance, which will be repeated at a matinée tomorrow and again tomorrow evening, was a neat sum, the exact amount of which is not yet known.

And it was the old stand-by, Billy Arlington 71 years, young and as spry as any member of the entertaining company, who managed the whole show. In fact, Billy was about the greater part of the show himself, singing his old-time songs that he sang to Gen. Lee, Jefferson Davis and other Secessionists in the ante-bellum days; but telling a bunch of mellow, riotously tickling jokes. He was applauded the moment he began to thump his tambo, and he kept the people in roars of laughter every second he was on the boards.

The first part opened with a chorus, "Old Virginny," in which the Euterpean Quartette of really excellent voices was augmented by Charles Franklin, interlocutor; Elmer E. Lissenden, bones, and Mr. Wallace, basso. All were in slick evening dress and wearing their everyday faces.

A tenor solo, "When the Little Ones Say Good-night," by J. P. Dupuy, elicited a well-merited encore. Then Elmer E. Lissenden, new to Los Angeles, but an intimate and brilliant disciple of the only Albert Chevalier, sang coon songs and did a monologue, responding to a recall with Chevalier's "Nipper." It was then that James Thornton, monologist, loaned for the occasion by the Orpheum Theater, gave something good in up-to-date humor. Mr. Wallace sang well, "Rocked in the Cradle of the Deep."

The second part began with a guitar solo by C. S. Delano, who earned his recall. Billy Arlington, screechingly funny in his role of a woman suffragist, gave an imitation of Susan B. Anthony. Billy also played the banjo and told of his minstrel days with the late George Christy, when "Dixie" was written on the spur of the moment by one Emmett, for that organization, it afterward becoming the Confederacy's national song. William Spitzel contributed a pretty and well-executed cornet solo, "Good Night, My Love." The quartette sang several humorous and classic selections and then gave place to Richard Burton, who recited an original act, "The Cabman's Last Drive." Charles Franklin, monologist, was well received, while Miss Bessie Chaddock sang fetchingly some illustrated ballads. La Belle Carmen, presented an interesting feature of the show, giving an amazing dislocation act, slipping her whole body through steel rings and performing other feats of an unusual nature. Miss Carmen, in the course of her act, was unfortunate enough to injure her wrist and she was taken to the Receiving Hospital for treatment.

Bart and Theo Wheeler and "Buster" Edwin Kelly, three local buck and wing dancers, did some splendid work that would have won them credit on the professional stage. Ki-Ki, the man-monkey, arrayed in most fantastic aboriginal costume, did an amusing fire-eating stunt.

But the piece de resistance was a five-round exhibition bout between Jack O'Brien, who gave an illustrated lecture on physical culture, and Officer D. M. Long. Patrolman Long, it will be remembered, entertained pugilistic aspirations until one fateful evening when he met Jake, James J. Jeffries, in the squared circle. Mr. Jeffries made a neat end of Mr. Long's hopes on that occasion, and then Mr. Long joined the police force. The bouts, last evening, were three minutes long and of course there was no decision.

Moving pictures ended a very interesting, amusing and altogether profitable evening. The committee of the Police Relief Association, comprising Sergt. George A. Williams, and Patrolmen Jack Walsh and Roy Allen, were still counting the proceeds at a late hour last night.

T. C. Dawson, American Minister to Santo Domingo, returned from that country yesterday on the steamer Seminole. He will leave New York at once for his home in Council Bluffs, Iowa. In speaking of the island, Mr. Dawson said that Santo Domingo is now enjoying an era of great prosperity; that her crops are excellent, and that her imports and exports have greatly increased.

VITAL RECORD {BIRTHS, DEATHS, MARRIAGES.

Deaths.

WOODWARD. In this city, October 24, 1908, C. I. Ladd Woodward, aged 18 years, 2 months and 15 days, beloved son of George W. and Ida C. Woodward and brother of Emma Louise Woodward. Funeral Saturday, October 27, at 2 p.m., from East Los Angeles Congregational Church. Friends invited.

EAGON. In this city, October 24, 1908, James D. Eagon, aged 59 years. Brother of H. Eagon. Funeral services will be held at chapel of Bresee Bros., 855 South Figueroa street, at 2 o'clock, Sunday. Friends invited.

DOBSON. Oct. 26, 1908, Alice K., beloved wife of Richard Dobson. Funeral notice later. St. Louis, (Mo.) and Anniston (Ala.) papers please copy.

SHERWOOD. Oct. 25, Louis A., beloved husband of Mary, and father of Mary Eleanor Sherwood; brother Joseph and Robert Sherwood and Mrs. T. H. Williams, Mrs. James Neelan and Mrs. J. L. Clark. Funeral Sunday, Oct. 27, at 1:15 p.m., from the residence, 242 E. 42nd st. Services at St. Vincent's Church at 2 p.m. Interment Calvary.

EDRIS. In this city, Oct. 25, 1908, Mrs. Ellen E. Edris, aged 79 years. Funeral services from Bresee Bros.' chapel, 855 S. Figueroa st., Saturday, Oct. 27, at 10 o'clock.

HEPBURN. In this city, October 26, 1908, George S. Hepburn, aged 29 years. Funeral today at 1:30 p.m., from chapel of Overholtzer-Mills Co., Pico and Grand avenue. Interment Rosedale.

SPEAKMAN. At his residence, No. 475 South Pickett street, October 26, 1908, Herbert A. Speakman, aged 31 years. Remains at new funeral chapel of the Orr & Edwards Co., Tenth and Flower streets. Funeral notice later.

PAULSON. October 26, 1908, Mrs. Marie Paulson, sister of Mrs. August Schmidt and aunt of Mrs. Emile Sperweg, aged 67 years. Funeral Sunday at 2:30 p.m. from the chapel of Riedeman & Meyer, 1439 South Main street. Interment Evergreen.

Marriages.

ELDER-GRIFFIN. Charles L. Elder, aged 26, a native of Kansas, and Marie O. Griffin, aged 24, a native of Kansas; both residents of Los Angeles.

JEPPSON-CARLSON. Olof Jeppson, aged 25, a native of Sweden, and Jannette Carlson, aged 21, a native of Sweden; both residents of Los Angeles.

GAMBLE-DICKSON. Walter H. Gamble, aged 24, a native of Pennsylvania, and Ada M. Dickson, aged 21, a native of Missouri; both residents of Los Angeles.

HART-YORK. George A. Hart, aged 25, a native of Vermont, and a resident of Long Beach, and Lillian S. York, aged 25, a native of Minnesota, and a resident of Los Angeles.

OLSON-ANDERSON. Oscar F. Olson, aged 34, a native of Illinois, and Hilma A. Anderson, aged 28, a native of Sweden; both residents of Los Angeles.

HAWES-PRICE. Archibald A. Hawes, aged 28, a native of New York, and Eunice A. Price, aged 26, a native of Iowa; both residents of Long Beach.

DUCKER-WINDAS. Peter H. Ducker, aged 32, a native of New York, and Alida F. Windas, aged 27, a native of New York; both residents of Los Angeles.

Los Angeles Transfer Co., 751-3 South Spring.

Phones, Main 43 or 219. Home Ex. 243. Will send messenger to your residence for checks and deliver baggage without extra charge.

F. M. Parker, Plumbing,

Has removed to his new building, No. 815 Central ave. We stop the leaks.

Salt Lake Transfer Co., 217-19 East

First st., will check baggage at your residences at any point. Both phones Ex. 151.

Robert L. Garrett & Co., Undertakers.

Lady attendant. 1237 S. Flower. Ambulance.

Pierce Bros. & Co., Undertakers.

840 S. Flower. Tel. M. 1847. Lady attendant.

Peck & Chase Co., Undertakers.

423 S. Hill. Both phones. Lady attendant.

Bresee Brothers' Co., Undertakers. 855 S. Figueroa. Lady attendant.

Orr & Edwards Co., Funeral Directors, Have moved to their new building, N.E. corner 10th and Flower. Both phones 15. Lady assistant. Private ambulance.

Connell, Unterkircher, Crawford Undertaking Co., 1003 south Grand avenue. Phones 6252. Main 8352. Lady attendant.

THE Solid Comfort gas heater is sold for $1. On sale at 304 West Seventh street.

Geneva Glasses Help Weak Eyes

Don't go through the world seeing only about half of it, wear a pair of Geneva glasses and see the whole world well.

EYES TESTED FREE

And smallest cost for the glasses.

GENEVA WATCH & OPTICAL CO.

305 S. Broadway

THE RELIABLE STORE

WINES ..OF.. WORTH

PORT, SHERRY, MUSCAT, ANGELICA 75c GALLON AND UP According to the age.

THE WINES WE SELL AR THE DIRECT PRODUCT OF OUR VINEYARDS AND PRESSES AND ARE ALWAYS KEPT IN OUR AGING CELLARS AT LEAST FIVE YEARS

Southern Cal. Wine Co. 518 South Main Rtreet

Home Phone, Ex. 16. Sunset Main 332

SIEGEL'S—WOMEN'S—CHILDREN'S WEAR

Myer Siegel & Co.

251-255 SOUTH BROADWAY

"The Children's Wear Specialty House"

Suits Coats and Hats For Boys

The wee little fellows who like to be dressed like papa and who mothers are equally proud of—we show the cutest knickerbocker suits and manly overcoats—in a wide range of materials, faultlessly cut, excellently tailored and fitting as little men's garments ought to fit.

SIZES 2½ TO 8 YEARS.

Hats, sailors, continentals and Tam O'Shanters of cloth, velvet and cloth furs. Colors to match coats and suits—hand embroidered emblem and ensign trimmed. Priced, 50c, 75c, $1.00 to $2.50 up.

MISSES' SEPARATE SKIRTS.

Walking skirts of cheviot, broadcloth, Panama cloth and serge, also in mixtures—plain colors, stripes and overplaids—new plaited and triple box pleats.

PRICED $6.00, $6.50, $7.00 TO $10.50

Sizes, 24 to 40-inch lengths, also in women's sizes.

Muslin Underwear

Women's night gowns and drawers of cambric or nainsook, embroidery or lace. Special at

$1.25, $1.50 and $2.00

SIEGEL'S—WOMEN'S—CHILDREN'S WEAR

Are You Engaged?

If so, you will soon need wedding invitations. We engrave wedding and at home cards in the most correct form, and use only the finest stock. Send for our wedding booklet and card courtesy. They are authority on society etiquette.

SANBORN, VAIL & COMPANY

357 So. Broadway

"Correct hats for all men."

SIEGEL'S $3 Hats lead the town.

Smart, snappy and in variety to meet each man's particular need. If you haven't your new derby, come in today. Pay but pay $3 and get a full five dollars' worth of hat style and quality.

Siegel Bros.

Hatters—Haberdashers Hotel Nadeau Bldg. 103 So. Spring

$1.00 For New Bags

There are many bags in our assortment we are showing at $1.00, well worth a bigger price. Bags at $1.00 is one of our specialties and we expect to give unusual values at this price. All the new shapes and styles, four or five colors, handy sizes and fine looking bags. When you're in need of a good bag, come to us.

WEAVER-JACKSON HAIR CO.

443 So. Broadway

Legs and Loins Of mutton, lb. 11c

No. 1 Rolled Rib Roast 12½c lb.
Pot Roast.....8c lb.
Sugar Cured Corn Beef 5c lb
6 lbs. Boiling Beef.....25c
Loin, Lamb.....12½c

Fish

Direct from the ocean

Poultry

Right from the Ranch

Oysters

Received Daily

CANS Pt. 30c Qt. 50c BULK Pt. 30c Qt 40c

We handle none but Government Inspected Meat

Prompt Deliveries

Phones—Sunset Main 415 Home Ex. 415

The Old Reliable Palace Market

Third and Spring Streets

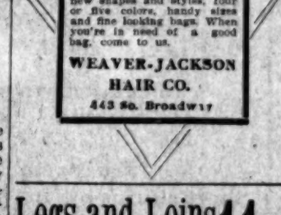

PERFECTION

VEHICLES

Everything on Wheels

Advance Buggy Co.

386 S. Los Angeles St. Factory 3000 Central Avenue

Relieve the fatigue of today's shopping with a "B. & N. Special" at the Big White Onyx Fountain.

Boswell & Noyes, Third and Broadway.

Southwestern Packing Co. Meats Officially Inspected

Sanitary, Healthful, Germproof

Both Phones 1353

Baskerville Audit Company, 715 Pay Bldg. Home [illegible] Main [illegible].

BIG tower burns at Venice, Hallowe'en.

SOMETHING NEW EVERY DAY

Jacoby Bros.

331-333-335 South Broadway.

BOTH PHONES 132

SHORT SILK GLOVES 50c TO $1.50

Short 2 and 3-clasp silk gloves; [illegible] finger tips; black, white and colors, 50c, 75c, $1.00 and $1.50.

Long silk gloves, black and white, $1.00.

Black, white and colors, double finger tips, $1.75 and $2.25.

Greatest Sale Yet

200 Coats $10

Swell Man-Tailored Coats—Latest Models

THIS IS A JACOBY ANNOUNCEMENT—There never was anything like the values we are giving this season, and what is more we have THOUSANDS of COATS FOR YOU TO CHOOSE FROM. The latest and best is coming by day by day. There is an unbroken line of express from New York to Los Angeles the time addressed to our GREAT GARMENT DEPARTMENT. The beautiful coats offered today are 50-inch, all wool plaids. Would be good values at $15.00. While they last on Saturday, only..... $10.00

Women's $1 Lace Hosiery 45c

200 dozen latest New York novelties in heavily mercerized ingrain lace lisles; patterns are the new over zombro, herringbone and maltese zig zag lace effects in circular patterns and designs. Come to us direct from Germany, every pair stamped Hermadorf fast black and made with elastic garter tops, hand seams, double heels, toes and soles; sizes 8 to 10. On sale today, 45c.

Specials in Men's Underwear

75c Undershirts 59c

Broken sizes in undershirts only; fine soft wool fleeced; extra well made; size 38 to 46, 59c.

$1.00 Natural Wool Underwear 78c

Natural wool shirts and drawers; fine soft merino garments; well tailored; finished seams; come in medium and heavy weight; $1.00 elsewhere. Sale price 75c.

$1.25 Dr. Pym's Underwear 98c

Dr. Pym's health wool either in flesh or natural gray ribbed wool; shirts have silk facing and form shaped drawers, full tailored, French backs; 98c garment.

$1.50 Lamb's Wool Underwear $1.28

Soft, fine lambs' down; non-irritating; will not shrink; well cut; tailored seams; all sizes, $1.28.

An Extra Special for Saturday Only

Misses' and Children's $5.00 Coat $3.45

Come in all wool material in either light or dark plaids; ages 6 to 14 years; velvet trimmed collar, flat or coat effect; regular price $5.00. Saturday, $3.45.

15c Ginghams 6¼c

5000 yards of staple ginghams including A. F. C., Amoskeag, apron checks, linen finish chambray, red seal, etc.; lengths from 2 to 6 yards; sale price 6¼c yd.

12 1-2c Outing Flannel - - 8⅓c

1200 yards of outing flannel; striped, checked and plain; regular 12½c value; special 8 1-3c a yard.

Dress Hat Shapes Values up to $6.48 $3.98

200 dress shapes in velvet, braid, felt, etc.; all the leading shapes, black, white and all colors; values up to $6.48; your choice $3.98.

Ostrich Pompoms and Plumes Values up to $2.98 $1.98

100 ostrich pompoms and 200 ostrich plumes—just the thing to trim those shapes; black, white and all colors; values up to $2.98; choice $1.98.

$2.00 and $2.50 Corsets $1.29

Short hip; medium bust; made of fancy imported [illegible] and coutil; with or without hose supporters; [illegible] boning; no brass eyelets; special for Saturday, $1.29.

Women's $1.00 Night Robes 79c

These are made of the best Daisy outing flannel; [illegible] variety of stripes and figures; neatly trimmed [illegible] cut full and long; Saturday, special, 79c.

$1.25 Percale Wrappers 95c

Women's percale wrappers, neatly and well made with white and colored braids; absolutely fast [illegible] blue, black and red; regularly sold for $1.25; Saturday [illegible]

Misses' and Children's Coats

Just received from New York another large [illegible] ment of misses' and children's coats; they are [illegible] and will give excellent service; priced from $2.5[illegible]

Women's and Children's Union Suits

Women's cream and gray fleeced cotton	50c
Women's cotton and wool mixed, white, silver and cream	$1.00
Women's cotton, silk and merino, form fitting, three shades	$1.50
Women's silk and wool, merino and cashmere, fine rib	$2.00
Women's all wool, fine soft garment, form fitting	$2.50
Women's silk, silk and wool and all wool, full regular	$3.00
Women's extra size union suits, every weight	$1.00
Children's cotton fleeced cream and gray, all sizes	[illegible]
Children's fine one and one ribbed, cream and gray	[illegible]
Children's wool mixed and heavy cotton, hand finished	[illegible]
Children's 85c wool, white and gray, all sizes	[illegible]

The above underwear represents the Forest, Ypsilanti and Lynwood mills.

When the Sun is Asleep at the Switch

You need a raincoat then.

But when the sun shines on a crisp day, you want a Fall overcoat. And perhaps you cannot afford both. So get a garment that will perform the functions of both—get a Brauer-Krohn Rain Coat, made from special overcoatings from Abercorn, England, and cravenetted in the immense plant run by Priestley, the inventor.

A very handsome one will cost you $25.00.

Brauer-Krohn

"Tailors to Men Who Know"

THREE STORES

130 S. Spring St. 114½ S. Main St. Fifth & Spring Sts.

Scofield

POPULAR PRICED MILLINERY 849-853 South Broadway

ORANGE BRAND HAY

Take No Chances Feed Orange Brand Hay

NICHOLLS-HAMMELL CO.

1128-40 San Pedro St. Home Ex. 609 Broadway 4611

"Better Values Than Ever"

New Fall Suits $15

Kahn's 457 So. Broadway

LEVY'S CAFE

THIRD AT MAIN

Change in prices day or night.

At Levy's

American Block Coal

For the American People

Better than ever and the American People know.

Sold Only by

Clark Bros.

AT

1249 S. Figueroa St.

West 60 Home Ex. 106

Open Swelldom

321 South Broadway

A MAGAZINE of TRAVEL

WINTER CRUISES —TO— SUMMER LANDS

concerning trips to the Orient, Mediterranean Adriatic Egypt Holy Land, W st Indies, Jamaica, &c., sent free upon application to the Hamburg-American Line, 1036 Broadway, Oakland, Cal!

"OUR SIGN"

BELL'S EXCLUSIVE TAILORING Makers of Men's Fine Clothes $30 to $50

Loft 2 343 S. Broadway

DO IT NOW

Buy a Buck Steel Range

We are Sole Agents Here

Henry Suyot

OUR PICTURES

Are Works of Art.

And yet you can buy them at chromo prices.

The McCLELLAN-KANST Co.

111-113 WINSTON ST.

Below Main, bet. Fourth and Fifth.

Norwood Terrace

Better See Briggs!

THE BRIGGS

224 SOUTH BROADWAY

PARMELEE

Sole agents for the [illegible] Libbey Cut Glass

436-444 South Broadway

HOUSEKEEPERS

For convenience, economy and best foods, shop at the

Great Eastern Market

135-138 So. Spring St., near 2nd.

MEATS, FRUITS, GROCERIES, DELICATESSEN.

WHITE POINT

$2 a GALLON

STAR WINE AND GROCERY

315 W. Fifth st., bet. Broadway and Hill. Phones Main 5205, Home [illegible]

Prompt Delivery.

PURITAS DISTILLED WATER

5 GALLONS 40c

BOTH PHONES 1177

YALE DENTISTS

Open evenings till 8:00. Sundays 9 to 12.

Delicious Wines & Liquors

Absolutely pure and immense [illegible] ful. Riesling and Claret [illegible] 5-year-old Port & Sherry $1 [illegible]

German American Wine Co.

314 West 5th St. Just off Broadway. Telephone 22. Home 40[illegible]

Closing out clothing stock Jones & Meyer at

THE MAY CO.

460 South Spring

Editorial Section.
—LOCAL SHEET: 14 PAGES

Los Angeles Daily Times

California del Sur.
CITY AND COUNTRY.

YEAR. SATURDAY MORNING, OCTOBER 27, 1906. On All News Stands Trains and Streets. 5 CENTS

SHORT SILK GLOVES 50c TO $1.50
Short 2 and 3-clasp silk gloves; double finger tips; black, white and colors; 50c, 75c, $1.00 and $1.50.
Long silk gloves, black and white, $1.00.
Black, white and colors, double finger tips, $1.75 and $2.25.

e Yet
s $10
ed els
There never was anything like we have THOUSANDS OF latest and best is coming d New York to Los Angeles' EPARTMENT. The beau
$10.00
ry 45c
lace lisles; patterns are the new as ar patterns and designs. orf fast black and made with elastic 0. On sale today, 45c.

derwear
Dr. Pym's Underwear 95c
ith wool either in flesh or natural gray hirts have silk facing and form shaped; tailored, French backs; 95c garment.
amb's Wool Underwear $1.25
bs' down; non-irritating; will not ut; tailored seams; all sizes, $1.25.

day Only
00 Coat $3.45
years; velvet trimmed collar, either
and Corsets $1.29
bust; made of fancy imported silk lastex without hose supporters; non-rustable eyelets; special for Saturday, $1.29.
nen's $1.00 Night Robes 79c
the best Daisy outing flannel; cut full and figures; neatly trimmed with braid. Saturday, special, 79c.
25 Percale Wrappers 95c
wrappers, neatly and well-made; colored braiding; absolutely fast colors; regularly sold for $1.25; Saturday
ses' and Children's Coats
New York another large express children's coats; they are very ent service; priced from $2.50 to
on Suits
50c
$1.00
$1.50
$2.00
$2.50
$3.00
$1.00 to
75c
$1.25
mills.

Norwood Terrace
Better See Briggs
THE BRIGGS CO.
224 SOUTH BROADWAY
PARMELEE
Sole agents for the beautiful Libbey Cut Glass
836-844 South Broadway
HOUSEKEEPERS
For convenience, economy and cat foods, shop at the
Great Eastern Mar
135-139 So. Spring St., near
MEATS, FRUITS, GROCER
DELICATESSEN.
WHITE PO
$2 a GALLON
STAR WINE AND GROCERY
315 W. Fifth st., bet. Broadway
Phones: Main 285, Home
Prompt Delivery.
PURITAS
DISTILLED WAT
5 GALLONS 4
BOTH PHONES
YALE
DENTISTS
Open evenings till 8:00; Sundays
Delicious Wines & L
Absolutely pure and immensely ful. Riesling and Claret 75c a German-year-old Port & sherry $1 a gal
German American Win
314 West 5th St. Just off Bro
Telephone 22. Home 69
Closing out clothing stock Jones & Meyer at
THE MAY
460 South Spring Str

H. B. Blackstone Co.
DRY GOODS
SPRING AND THIRD STS.
Autumn Stocking Styles
extraordinary values in genuine "Onyx" stockings for today's selling. Investigate, and compare with the best bargains to be found elsewhere. Make us prove it.
Values for— $1.00
stockings made of the selected cotton yarns, double toe and sole; plain or split soles; worth fifty the country over. Today for $1.00, or pair 35c.
Fancy Novelties at 50c
Brand new designs in fancy lisle threads—allover lace or lace ankles; lace insteps prettily embroidered in either black or colors. Several novel Eastern fads we are just introducing, at pair 50c.
Lace Lisles for $1.00
styles in fine lisle thread hose with lace boot or lace effects; double toe and sole. A grade never sold for less than Today 3 pairs for pair 35c.
Children's Stockings 25c
We've a stocking here that the youngsters will not push their knees through in a hurry. For boys the heavy bicycle rib, for girls the close, fine ribbed ones. Extra double toe, heel and knee. Special value pair 25c.
Long Kid Gloves
Sixteen button length glace kid gloves in the new golden browns, tans, grays, black and white; all sizes. No telling how long they will last though!
Merode Hand Finished Underwear
secret about the popularity of Merode underwear. Everytalks about it. It's knit to fit, and every garment is finby hand. It feels better and wears longer than any other Is it any wonder the supply can hardly keep pace with demand—especially when one considers it costs no more than ther goods?
suits in seasonable weights from 50c.
suits, fine ribbed for present $1.00.
suits, gray or white, half $1.50.
Union Suits of fine cashmere at $1.75.
Separate Pants and Vests all styles up from 25c.
Knitted Corset Covers, all styles up from 25c.
Children's Underwear in all grades and prices.

FREE MUSIC LESSONS
The season is now here when children ought to begin their musical education. The winter months should be devoted to this—the greatest of all the arts.
We announce that we will again give a free course of lessons with every violin, mandolin, guitar and banjo purchased from us. This offer is an exceedingly good one. Better investigate it.
We are now carrying a much larger stock of small goods than heretofore. We have a demonstrator who will show any and all instruments.
Geo. J. Birkel Co.
Steinway Cecilian and Victor Dealers
345-347 South Spring St.

Now is the Time
to be installing your new cooking stove, range, or heater.
This year we have a large variety of cooking stoves and ranges, including the popular "Glenwood." This range is first-class in every respect, economical on fuel and guaranteed to be perfect bakers.
Every housewife who intends buying a cooking stove, range or heater should call and inspect our line.
Jas. W. Hellman
Home A 9209, Sunset Main 16. 161 N. Spring

Save Pain and Money

traction 50c; filling 50c; gold crowns $5.00; bridge plates $5.00 up. All work is painless and fully Free! Cleaning and extracting with other evenings and Sunday mornings.
TWIN BROS., Painless Dentists.
305½ S. Spring st., Ramona Blk.
Phone A6281. Dr. Cleaves, Mgr.

DuBois & Davidson Furniture Co.
214 West 6th St., Between Spring and Broadway
"Just Over the Line From High Rents and High Prices." "Nuff Sed."

In Selecting Wedding Gifts
The Store's Name DOES Count.
Just as you are careful to have your wedding gift properly packed, neatly boxed, daintily tied, so you recognize the importance of having a dealer's name which is an accepted mark of quality.
The H. J. Whitley Co. for years has made special provisions to supply wedding gifts. Hosts of new suggestions may be seen in our various departments.
H. J. WHITLEY CO.
DIAMOND MERCHANTS
Sunset Bdwy 2442 345 South Broadway Home 1089

HUMAN WALL ABOUT BAER.

In Great Tent He Delivers Fine Inaugural.

Array of Educators Greets New President.

Occidental's Happiest Day Full of "Yell."

Smiling California skies never looked down upon happier scene than that which marked the inauguration day of Occidental College's new president—John Willis Baer.

The array of talented educators was such as has never before been witnessed upon any single occasion in Los Angeles and in addition to this, the presence of men whose lives have been phenomenal successes in the religious world. Not only was the array of talent great, but the addresses were, without exception, of the most scholarly and entertaining character.

A large, wall-less tent had been pitched on the athletic field, capable of seating 1500 people, and long before the hour was at hand the tent was packed to overflowing, and those who came after formed a wall about the outside.

The interior of the tent was handsomely decorated with the college colors, black and gold, palms and ferns. The bleachers, which had been included in the tent by stretching a large awning over them, were occupied by the students of the college and academy, with the exception of the senior class, which occupied a place on the platform. The platform was raised directly in front of the bleachers, so that the latter, when filled by the students formed an animated background.

The academic procession was made a feature of the celebration, and it was a very attractive one. Each member of the faculty wore the gown of the institution from which he graduated, one member having secured hers from Ireland for the occasion.

Dr. Hugh K. Walker, president of

ROBERT E. SPEER, New York.

the board of trustees, occupied the central place on the platform as president of the ceremonies. To his left sat John Willis Baer, the candidate for inaugural honors: President Benjamin Ide Wheeler of the University of California, President David Starr Jordan of Leland Stanford, Jr., University, Robert E. Speer, secretary of the board of foreign missions of the Presbyterian church, New York; William Shaw, treasurer of the World's Christian Endeavor Union, Boston; President George P. Bovard of the University of Southern California; Dean E. C. Norton of Pomona College, all of whom were among the speakers. On the right sat the trustees, faculty of the college and invited guests.

The students on the bleachers added zest to the proceedings, by greeting each speaker as he appeared, with the "yell" of the college he represented.

ENTHUSIASM ABOUT BAER.

The greatest scene of enthusiasm centered about the central figure—John Willis Baer—who was deluged with magnificent bouquets, and cheered to the echo. After all the greetings had been given by the representatives of various institutions, Dr. Walker administered the obligation to the new president and introduced him to deliver his inaugural address. As President Baer stepped to the rostrum, the entire audience rose to its feet. There was great enthusiasm and a rattle of college yells from the bleachers. Men and women waved their handkerchiefs, some tried to "horay," and some yelled "amen."

The effect was noticeable upon the new president. Accustomed as he has been for many years to appearing before large audiences, he has never before in his life faced such an avalanche of sincere ovation and predictions of great things to be brought about through his influence and efforts. It was enough to weaken the knees of an ordinary man. Staunch and robust, his face now all aglow with California color, Mr. Baer stepped to the rostrum, his eyes brimming with tears. A moment he hesitated, to gather poise and for his quivering lip to draw rigid its muscles, and then he drove at the first word of his manuscript, not uttering a syllable concerning what had been transpiring.

As he stood there, President Baer was "sized up" by many persons in the vast audience. His tall, powerfully built frame, his firm jaw, well-rounded, clean-shaven face; his warm, serious brown eye, the set of his broad-crowned head upon a strong neck; all these dominant features mark him a man of strong personality—mentally, morally, physically.

There was not a falter in the clear, positive delivery of his inaugural, from the instant he grabbed that first word in his teeth, much as he felt his fingers tighten on the bunch of keys put in his hand by Dr. Walker.

Letters were read from Gov. Pardee, Mayor McAleer of this city, Mayor Waterhouse of Pasadena and from Anthony Baer, father of President Baer. The latter elicited great applause for its expression of joy at the opportunity before his son, and expressing sincere regret that he could not be present.

Another letter to excite wild enthusiasm was from Dr. Guy W. Wadsworth, former president of Occidental and now president of Belleview College, Nebraska. It was greeted with "Rah, rah, rah for Wadsworth," and almost everybody in the tent echoed the cheer.

There were more than fifty others, but their reading was omitted to save time.

OUR RED BLOOD.

The first speaker introduced by Dr. Walker was President Jordan of Stanford, who spoke, in part, as follows:

"Before we get through here today we will inaugurate Dr. Baer as president of Occidental College, taking him into the noblest of professions, in the most beautiful land, under the fairest of all skies, among a red-blooded people, where there is plenty of elbow room.

"I am here as the talking man, to represent the colleges of the north. It appears that I am to represent both. In giving Dr. Baer the right-hand of fellowship and the left-hand of advice.

"We speak of this as a small college. The difference between a large college and a small one is this: A large college is one that has aspirations to become a university; the small college, generally speaking, is one that has the same aspirations when the right man comes along with a bunch of money."

In referring to certain things that belong to colleges, Dr. Jordan created general amusement, then sincere applause, when he said:

"One of the things that belong to every college is a football team, carefully trained and carefully hired. It is impossible to teach good morals and religion in a college that has a dishonest football team."

At the first sally the audience laughed and at the second it cheered.

Dr. Jordan advocated the working of the advantages of the small college for all they are worth; the payment of the best salaries to its faculty, and he declared it was neither necessary

(Continued on Sixth Page.)

DR. JOHN WILLIS BAER
delivering his inaugural address yesterday as president of Occidental College.

MAN DROPS TO DEATH; SUICIDE OR MURDER?

MYSTERY surrounds the death of Frank Hoffman, who fell or was thrown from a third-story window of the Arcade Hotel at Fifth street and Central avenue yesterday afternoon at 4:15 o'clock.

Was Hoffman forced through the window to his death on the sidewalk below, after a terrible struggle in the room, and did an assassin rob him before he hurled him through the sash? These questions puzzle the man's relatives.

Michael Felix, a brother-in-law of Hoffman, whose home is at No. 847 Howard street, believes Hoffman was robbed and murdered. He will begin an investigation today. He will be aided by two of the dead man's brothers, who will arrive this morning from Pomona.

According to the clerk at the hotel, Hoffman expected some one whom he greatly feared would call at his room yesterday afternoon. He asked a waitress at the hostelry if she had noticed any one following him. He told her a man had tried to choke him and throw him down stairs.

Early yesterday morning Hoffman arrived from Bakersfield, and instead of going direct to the home of his sister on Howard street, took a room at the Arcade Hotel. Later he asked a chambermaid to take care of $21, telling her to take $20 to his sister and to keep $1 herself. She refused and the man left the money with Proprietor McKee, but called for it afterward.

IN FEAR OF ATTACK?

While eating dinner in the restaurant adjoining the hotel, the man acted queerly. He kept peering furtively over his shoulder and seemed to fear an attack. He got up from the table twice.

Room 18, which was taken by Hoffman, faces Fifth street, and opens directly to the sidewalk below. The hotel, according to the clerk, is very quiet during the daytime. It would have been easy for a caller to reach Hoffman's room unobserved.

The window of the room was closed, the glass was smashed, and the sash torn out by Hoffman's body. Spectators, who were attracted by the crash, state distinctly that the man appeared to have been forced out of the window, as he fell backward.

A fact that tends to strengthen the theory of murder is that Hoffman's pockets were turned inside out, and there was not a cent on him, in spite of the fact that he is known to have had $21.

NOTE SAYS "DOOMED."

An envelope handed to the proprietor of the hotel by Hoffman shortly before he met his death, may have a peculiar bearing on the case. It reads:

"Doomed.
[Signed] FRANK HOFFMAN.
"No. 847 Howard street."

Why Hoffman should give this to the proprietor is a mystery. Nothing was thought of the note at the time, and it was not until after the strange death that its possible significance was realized.

"My brother was always of a quiet disposition," said Mrs. Felix last night. "I cannot tell why he did not come to our house this morning. He always carried $100 or more with him when he came from Bakersfield. It seems strange that he had no money on him when he was found. I'm afraid he was murdered by some one who had found out that he had money with him."

Word reached the Central Station shortly after 4 o'clock that a man had committed suicide by jumping through a window. The wagon responded to the hurry call and Hoffman was taken to the Receiving Hospital with his brains oozing through his skull. He appeared to have fallen on the back of his head. He lived about 15 minutes, after reaching the hospital, and never regained consciousness.

AN EXCITED CALLER.

Just as Hoffman was taken into the station, a man rushed excitedly to the door of the hospital demanding admittance, saying he was the brother of the injured man.

When he viewed the body, the fellow declared the dying man was "Fred Crowe," a brother of the notorious Pat Crowe of Omaha. He said the dead man had robbed a sister of $1000, and as he heard the dying gasps of the victim declared he was glad he had met his death.

"I was in the room with him when they shoved him through the window," he said. "My name is Ed Crowe, and I know how he was killed."

The fellow was arrested and lodged in jail, where he was questioned by Capt. Flammer. He confessed that he had tried to create a sensation by saying the dead man's name was Crowe, and admitted having trumped up the story of the robbery. He gave the name of Ed Dillingstone, and said he lives at No. 904 West Fourth street. No. 804 West Fourth street is a vacant lot. Dillingstone will be held on suspicion.

Though the police detectives at first believed Hoffman had been murdered, they stated last night that they are inclined to think he committed suicide. They say his queer actions around the hotel during the day strengthen this theory. They explain his having fallen backward through the window by saying he was backing away from an imaginary foe.

TROLLEY'S DASH THROUGH FIRE.

SAN PEDRO LINE LED BETWEEN WALLS OF FLAME.

Real Prairie Fire Burns Over Thousands of Acres of San Pedro Rancho and Rancho Palos Verdes. Automobile Has Narrow Escape. Trolley Passengers Scared.

Passengers on the Redondo and San Pedro electric railways yesterday had startling experiences with a real live prairie fire.

Over 3000 acres of the Rancho San Pedro, part of the Dominguez Rancho, and a section of the Rancho Los Palos Verdes, were burned over, and thousands of tons of hay stacked in the fields was destroyed.

Along the line of the railway tracks where there was growing a thick and high carpet of weeds, dry as kindling, the flames leaped to half the height of a car and time and again, as the trolley cars approached the dense pall of smoke which rolled easterly before the flames the motormen would put on full speed and dash through, while the passengers with closed eyes and bated breath would clutch nervously at some support as the swaying car raced through the crackling flames.

At times when the weeds caught fire the heat was so intense as to force the passengers to get inside the car and only its swift rush and the quickness with which the fire died after its first fierce blaze enabled the cars to get through without injury.

Shortly after 2 p.m. the flames jumped the track, then again jumped the old county road into the Carson ranch. After that both sides of the road were lined with fire and an automobile belonging to Dr. W. P. Kenyon of this city, was caught between the walls of fire and only the presence of mind of the young chauffeur, who set the reverse and backed down the narrow road to safety, probably averted an accident at least to the gasoline tanks.

As the fire reached the big stacks of hay scattered over the immense ranch, which stretches for miles above Redondo and south of Hermosa, the flames would leap high into the air and there would be a roar to be heard from afar, while dense clouds of black smoke ascended for hundreds of feet to be blown into fantastic figures by the inrushing sea breeze filling the vacuum caused by the fire.

From a safe vantage point it was a glorious sight to watch the flames race along the dry stubble and then, meeting with a patch of dry weeds, flare up in a joyous crackle, shooting the fire tongues up and about in a very abandon of delirious defiance.

In front of the flaring wall of flame fled flocks of meadow larks, or scurried frightened squirrels. These latter would suddenly dive into some hole and wait for the flames to pass. Many of them will probably never come out again.

Two or three of the ranchers on the northern boundaries of the San Pedro Rancho, took the precaution of turning out with teams and plowing a series of wide furrows between the advancing fire and their homesteads or hay stacks.

The damage done was mostly to hay unbaled and to fence posts and in a few cases to the railway ties where the weeds were thick enough to ignite them.

DOUGHERTY FUNERAL.

The funeral of O. R. Dougherty, the Pasadena pioneer, who died in Long Beach Thursday night, will be held at the Broadway Christian Church at 2:30 p.m. Sunday. Rev. C. P. Dorland of Long Beach will officiate.

WOMEN PLOT FOR A PRIZE.

Press Club Members Out as Playwrights.

First One Produced Has a Spooky Flavor.

Too Many Characters, but It's Accepted.

The output of lady-like drama will be heavy this winter. The members of the Women's Press Club of this city are furiously writing plays.

They have been spurred on to these efforts by the offer of a certain dramatic school to give a prize for the best sketch or playlet.

Mr. Cooper, who was named after the school which offers the premium, especially addressed the ladies of the press club two evenings since on the subject of dramatic art and technique. Although he does not confine his offer to the press club members he is forced to recognize in as a hotbed of genius, though very slightly connected with the press.

He gave them all the best-known recipes; then left them alone with Art.

Since then a hundred or more plots and scenarios have been born.

Not all—not many—of the members of the Women's Press Club work on newspapers, however; they are not so narrow. Some of them have won the distinction of membership by writing cute "ads" for a charity fete. Some have won recognition by reason of the praise of a magazine editor who said he was much obliged but he couldn't use the story.

Some have won admittance because they can make things to eat that simply can't be allowed to go out of the family; for the press club luncheons are famous. Enough to make any one yearn for the literary life.

ARE YOU A VILLAIN?

All of these are eagerly hatching out plots. No friend of a press club member is safe from the danger of seeing himself put into a play and made to do some hideously rude thing as the villain of the piece.

Yesterday there was a dear little meeting of some of the club members who have already finished their plays—the press club women are quite Shakespearean in their swiftness of execution.

As usual the meeting opened with the reading of a "paper;" the Women's Press Club is strong on "papers," though its members are not strong on newspapers—in number.

At a recent meeting of the club, a beautiful member read a paper entitled, "When are we justified in writing a book?" A brutal editorial writer on one of the daily papers replied to the question, "When you feel strong enough to strangle some publisher." On account of this incident the paper yesterday was not entitled: "When are we justified in writing a play," which title had been at first contemplated. It was called by the simple, sweet title, "Art."

During the reading, various of the members who carried rolls of white paper (No slur; not tied with ribbons—decidedly not) had been fidgeting and fretting a good deal. But at last it came to the plays.

The first was rather spooky.

THE PLAY BEAUTIFUL.

"The scene," she said, "is located in China. A lady who writes beautifully is hid in a legation and the boxers are boxing without. A special escort of sixty soldiers comes up and conveys her politely to the sea coast.

"Mr. Cooper says that we mustn't have but two people in the play and it must be all in one scene," objected some one faintly.

"This is only in one scene," said the lady coldly.

"Yes, but the escort of sixty soldiers marching forty miles to the sea."

"That is a detail that can be arranged later," retorted the playwright, crushingly, and every one glared at the lady who had objected.

The plot was a beautiful one. The

(Continued on Eleventh Page.)

DEAD SNAKE HER HOODOO?

Skin of Monster That Bit Miss Is Declared Cause of Serious Accidents.

Declaring herself hoodooed by the glittering skin of a snake which she has had preserved and mounted, Miss Le Barra Carmen, a pretty snake charmer, has been the victim of several serious accidents. She believes them the direct result of the influence of the monster's scaly covering which ornaments the wall of her dressing-room.

Miss Carmen is suffering from a dislocated wrist, sustained yesterday a short time after coming in contact with the skin. She bound the injured wrist with a handkerchief and attempted to reduce the dislocation, but was later obliged to seek the aid of a surgeon.

In life the snake was a constant menace to her, says Miss Carmen. It had an ugly disposition, and obliged her to exercise extreme care when handling it. Finally, in an unguarded moment, the snake bit her, and for days her life was despaired of. The serpent was killed and its skin mounted.

Strangely in death the monster is claimed to have the same fascination and control over the emotions of its former owner as when alive. Miss Carmen refuses to part with the snake skin, though she asserts it causes her much mental anguish.

THE PUBLIC SERVICE.

SUMMARY OF THE DAY.

New methods of flushing the downtown paved streets were discussed yesterday by the Board of Public Works, and that body will soon witness tests of flushing wagons.

The Fire Commission yesterday authorized the operating of engines at two old oil wells in the residence district, and citizens fear this will lead to the filing of many similar applications in districts where strenuous efforts to clean out the wells have been made.

Still another amendment to the stock yards ordinance will be asked so that the westerly line of the district shall be Alameda instead of Los Angeles street.

The Fire Commission yesterday asked the City Council to advertise for bids on furnishing the city with two fire engines and two combination wagons.

Andrew Erickson, a member of the Longshoremen's Union at San Pedro, was arrested yesterday on a bench warrant issued by Judge Wilbur. A restraining order issued in the suit of the Banning and other companies against the union to prevent overt acts was ignored by Erickson, who is alleged to have assaulted a man named Schroeder merely because he was doing honest work.

Judge James denied the application of Mrs. Maude E. Mills for a divorce from J. V. Mills. The trial was protracted but the plaintiff failed to put forward any cause of cruelty more potent than that her husband insisted upon her attending the whist club—a game that always made her head ache.

Miss May Hancke pleaded guilty to a charge of battery in Justice Rose's court yesterday, and will be sentenced this morning.

An aged woman who told Justice Rose her name is "Jane Doe," appeared for trial yesterday, refused to plead, and was sent back to jail.

AT THE CITY HALL.

WATER FLUSHING PAVED STREETS.

NEW CLEANING PLAN DISCUSSED BY WORKS BOARD.

Claim Is Made That Water Now Wasted in Gutter Flushing Could Be so Handled as to Wash Entire Street Surface—Tests Will Be Made Next Week.

More satisfactory methods for cleaning the paved streets of the downtown district from their burden of dust are under discussion by the Board of Public Works. The need of a reform in this regard has been emphasized during the past hot, dry and windy days.

Within a short time the members of the board and other officials interested in street maintenance will be given a test exhibition by Contractor Alexander of a street-flushing machine for which is claimed great advantages over present methods of flushing by hose. This flusher, it is claimed, will clean the entire street surface with about the same amount of water now used for simply the flushing of the gutters. Compressed air is used to give the necessary force, and the strongly driven spray of water carries the refuse to the gutters on either side of the street.

Chairman Anderson of the Board of Public Works has been making an investigation, and he is convinced that the present method of turning water from a short length of hose at the corner hydrants down the gutters is a great waste, and that there are methods available which will secure a lessening of the dust with the same expense. If the Alexander method does not prove satisfactory in its tests, it is probable some other flushing wagon device will be adopted for the down-town district. It is not expected that this system will do away with the use of the city's mammoth suction sweepers, but that they will be auxiliary to this sweeping, and will be used two or three nights each week.

THEY WORK TOO FAST.

A REMARKABLE CONDITION.

The almost impossible has actually happened in Los Angeles! Employés of the city have really and truly been called down for working too fast, and have been seriously warned that they must never, never do it again, on pain of dismissal.

One might almost dream that this is the first streaking of the skies for the millennial dawn—unless he was of an analytical turn of mind and insisted on digging deeper for the facts in the case. These rather take out the roseate hue that begins to o'erspread the view of the city employé on the first flush after hearing this news.

H. J. McGuire, a contractor of the city, furnishes numerous teams to the street department for the collection of garbage. The city furnishes its own drivers.

Now it happens that some of the garbage routes are arranged so that but one trip a day is made from the collection district to the city's incinerator. Drivers on these routes, knowing that when they have made the trip their day's labors are practically over, have got into the habit of putting the horses which the city has hired through their best paces, and it has been no uncommon sight to see a garbage wagon streaking along at break-neck speed. Citizens looked and rubbed their hands in glee. Was it not a goodly sight to see such swiftness on the part of city laborers and their eagerness to get the festering load of corruption out of the district and to the ever-burning fires?

But, alas, they did not know that every minute saved in this haul meant added rest to the drivers; nor did they know that frequently have the horses attached to the garbage wagons come into the city's yards thoroughly exhausted and stove up through the reckless driving of the inexperienced drivers.

McGuire went before the Board of Public Works Wednesday, and declared that this abuse of his horses must cease, or he would furnish for the city's use only the laziest old plugs he could possibly pick up in the markets. He said several of his best horses had been almost ruined by the treatment they have received while in the garbage collection service.

Then the Board of Public Works instructed its secretary to notify the drivers that further conduct of this sort will be considered cause for immediate dismissal.

The getting of experienced drivers for the city's wagons is a problem. Good drivers are very scarce, and as a consequence the city has to employ many men who have no conception as to the proper treatment of a horse while hauling a load. Contractor McGuire was asked yesterday by the president of the Board of Public Works to secure the services of as many good drivers as he could obtain and was assured that the city would gladly employ them.

Proposed Concrete Ordinance.

The City Council is still struggling with the proposed concrete ordinance, and this will come up for a general discussion at the next meeting of the Council, on Monday. T. Wiesendanger has addressed to the Council a letter, in which he says:

The brick men of Los Angeles ask you to pass an ordinance, making the walls of concrete buildings much more costly than necessary, for the sole reason, that concrete is a competitor to brick.

Such an ordinance would be a great blow to the growth and prosperity of our city.

Its life would be short, because the next Council would see the great wrong and would repeal the unjust ordinance. The brick trust and the lumber trust have forced up prices, in unlawful restraint of trade, to exorbitant figures, and concrete is the coming building material; it is permanent, it is strong, fireproof, and the raw material is found in our own county. This ordinance would be as harmful as it would be to prohibit all use of machinery for planing, sawing and shaping wood for building construction, and I cannot believe that an intelligent and progressive Councilman will vote for this ordinance which is against the use of concrete, and in restraint of legitimate building construction.

Oil Wells May Operate.

By the action of the Fire Commissioners, yesterday morning, two oil producers will be enabled to resume operations on wells practically abandoned, and to which there is much protest by citizens residing in the neighborhood.

These are the same propositions which came up before the commission a week ago, and which called forth some vigorous argument before the commission by the protestants. Commissioner Robinson made the motion advocating the granting of a year's permit to Richard Green, allowing him to operate the well at No. 1625 West First street. The provision is made that Green must muffle his engine and keep the lot clean. The motion was opposed by Commissioner Betkouski, but was carried by the votes of Commissioners Robinson, Schwamm and the Mayor. A permit under similar conditions was granted to H. G. Cates for No. 2105 Ocean View avenue.

It is probable the success of these applicants in securing permits to operate engines for pumping plants will encourage other owners of abandoned oil wells to make plans for reopening their plants.

Permits for Motive Power.

The Fire Commission yesterday morning granted permits to establish and operate engines and electric motors to numerous applicants. John Sugar, a manufacturer of ice cream, was given a permit for an electric motor for No. 315 Temple street. R. W. Phillips was granted permission to operate a gasoline engine, machine shop and brass and iron foundry at No. 948 McGarry street. A gasoline engine and an electric motor may now be operated at the cement mixer of Daniel Fitzel at the southeast corner of Hunter street and the Santa Fé right of way. W. L. Hollingsworth was given a permit to install a boiler for a heating plant at No. 1118 South Grand avenue. A permit for an electric motor for a carpet cutter at No. 1643 West Washington street was given to William Barber. The National Electric Works, at No. 351 East Second street, was given a gasoline engine permit. The Henry Manufacturing Company was given a permit for the installation of an electric motor at its furniture and mattress factory, No. 2021 Hayden street; and the Solar Heater Company received a permit to operate an electric motor at No. 342 New High street. The application of M. B. Mosher to be allowed to establish a blacksmith shop at No. 2909 Wesley avenue, was granted, but the commission denied the application of D. A. Fleming for a feed yard permit for No. 1401 Hobson street, as there were numerous protestants within the block.

Firemen Get Relief.

T. J. McDonald, captain of engine company No. 11, made application to the Fire Commissioners yesterday for the sum of $25 from the firemen's relief fund to reimburse him for money paid to a substitute while he was laid up with a sprained ankle caused by stepping off of a street curbing. P. R. Moreno, a fireman, asked for $21 for a similar purpose, because he had struck his hand with a hammer and had to hire a substitute. The demands were granted, although Commissioner Betkouski made protest that this was setting a dangerous precedent and that the result would be that there would be all kinds of trivial demands made on the fund if this was countenanced. There is $2300 in the relief fund at present.

Machinery and Lights.

The water department is advertising for bids on furnishing the city three horizontal high-pressure tubular boilers, and for two water-tube boilers of 250 horse power each, and one 4,000,000-gallon cross-compound pumping engine. Bids will be received separately on engine and machinery. The Board of Education is asking for bids on furnishing lights and fixtures for the various rooms in the Polytechnic High School. The latter bids will be opened November 2.

Mateo-Street Opening.

The assessment and diagram for the opening of Mateo street, from Fourth to Palmetto streets, has been recorded with the Board of Public Works, and the sums levied for this improvement are payable immediately. These assessments will become delinquent November 24.

New Fire Equipment.

The Fire Commissioners yesterday morning requested the City Council to order the advertisement asking for bids for furnishing the city with two fourth size fire engines for the engine-houses soon to be erected, and for two No. 4 combination wagons to replace wagons worn out in department service.

Want Ordinance Amended.

The City Council must take another trial at amending the stock yard ordinance before it will be satisfactory, and even then Councilman Healy will stand in fear and trembling as to final results. When the Council recently amended the ordinance so as to throw all the stock yards into the Eighth Ward, Healy was jubilant, for he believed he had done a good stroke of business for his constituents who had vacant lots to lease; but, after there was a rush of stock dealers and hay and fuel men to the district, there came the aftermath, in the aroused ire of business men along Los Angeles street. These merchants demand that still another change in the lines of the stock yards district be made, so that Alameda street will be the westerly line, thus cutting down the fire risk. An amendment to this effect will be offered by Councilman Healy at the next Council meeting.

Ask Further Safeguards.

A communication sent to the City Council by the executive board of local Union No. 114, International Brotherhood of Electrical Workers, asking that, in view of recent fires in this city, more stringent regulations be made governing installation of electrical apparatus and inspection thereof. The recommendation is made that all electric wiring for light and power be encased in approved metal conduits in all buildings within the fire limits, and that the new rules apply to all lighting, power, telephone, telegraph and signal systems in use within this district.

Garbage Can Law.

The Board of Public Works has assured Mrs. J. G. McLean, head of the Outdoor Art League's Garbage Committee, that it will issue circular notices to householders stating the requirements of the city ordinance in regard to garbage cans. Mrs. McLean visited the board yesterday and discussed methods of arousing the citizenry to a realization of its duties on the garbage question. It is probable an amendment to the existing ordinance will be asked, making it compulsory for householders to steam out their garbage cans at stated periods.

AT THE COURTHOUSE.

UNION ROUGH IN CONTEMPT.

CHARGED WITH BEATING SAN PEDRO WORKINGMAN.

And Thereby Violating Order of Restraint Issued by Superior Court Against Longshoremen — Andrew Erickson Released on Bail Until Next Friday.

The jawsmiths of the Longshoremen's Union at San Pedro have kept their tongues working overtime since the restraining order was issued from the Superior Court, inhibiting them from playing any more tricks during the pendency of the action brought by the Banning Company et al.

At least one of the members of the union, Andrew Erickson, was ready to run amuck, even against the Superior Court, but in the first tilt he landed in jail on the charge of contempt and, yesterday, when brought into court, his courage was oozing out at his finger tips. He had wilted and was very humble. The bench warrant issued by Judge Wilbur for his arrest was upon the sworn affidavits of J. W. Buckley and Fritz Schroeder.

Affiants set out that Erickson, on September 29, assaulted and beat Fritz Schroeder, an employé of the San Pedro Lumber Company. All employés of that company are under the protecting shield of the order of court, and the violation of this order constituted a contempt of court.

It is claimed that Erickson vented his venom upon Schroeder because the latter chose to exercise his right as a free man to work when he pleased, and for whom he pleased. During an altercation, Erickson is averred to have struck the man, who preferred to labor rather than to loaf, over the head with a whisky bottle.

When the case was called by Judge Wilbur it was not anticipated that the defendant would be brought into court in time to be dealt with yesterday, and it was continued until next Friday. After this order had been made, Deputy Sheriff Gilbert appeared with Erickson in tow. August Sederlund and Andrew W. Howland accompanied the prisoner to give bail. Judge Wilbur did not disturb the order, inasmuch as Erickson was ready to give bail, and, upon the representatives of the Longshoremen's Union, Sederlund and Howland, qualifying in the sum of $500, the accused was allowed to depart.

Affidavits are continuing to pile up in the fight between the Banning Company and the other companies who are seeking to protect their employés from the tyranny of the union. On its face the fight is one of absurd simplicity, for it is merely to enjoin the Longshoremen's Union from interfering with business. The Constitution of the United States and the State Constitution guarantee every citizen protection in the enjoyment of life and property, but the Longshoremen's Union, like many other so-called labor organizations, disregard such guarantees. In court, however, the representatives of the union have cringed behind their legal adviser and have denied "picketing" or in any way injuring men who elect to work with their hands for honest wages, but these asseverations, the affidavits referred to show, are not true.

Ed Maher, superintendent of the Banning Company, avers that, by reason of intimidation by union men, he couldn't keep his workmen together. They told him they had no complaint to make against the firm or against him but that they feared violence. Sam Allison, an employé of the San Pedro Lumber Company, avers that he was sworn at by members of the union, and that a fellow named John Frier threatened that he would put "him in such shape that night that he wouldn't go to work next day, even if they had to kill him." On the night of September 28, a rock was hurled through the window of his cottage and three panes of glass smashed, though fortunately no one was injured. The night was foggy so that Allison couldn't see who threw the rock.

An employé of the San Pedro Lumber Company named A. R. Barton has made an affidavit that very explicitly describes the methods of union labor. He says that, on September 27 he was going home for luncheon at the noon hour when he met two of the members of the Longshoremen's Union. One is known as "Cricket" Arnerson and the other was Ben Newman. They met him close to the yard and were still hanging around when he returned to work, at 1 o'clock. They engaged him in conversation, asking why he had returned to work after the strike. After some talk "Cricket" and his companion called Barton a "G—— —— son ——— of a scab." As Barton turned to go away, Newman called out: "You'll get fixed."

"How are you going to fix me?" inquired Barton.

"You will see," was the answer, "you had better not go back to work, that's all."

Then "Cricket" shouted: "If you do go back in the morning, you will not work all day. You will get fixed."

Up to the time of the strike Barton says that he was a member of the union, but when the strike was declared he saw neither profit nor glory in sitting down and allowing those dependent upon him to starve. Furthermore, he avers that pickets lined the bluffs adjacent to the lumber yard, and that walking delegates of the union hung around the wharves just prior to the issuing of the injunction by the court.

Louis Black, a first officer of the Catalina, in an affidavit, tells of seeing an employé of the Banning Company named Gomez stopped by four union men who engaged him in conversation and then began a blasphemous tirade against him for working. They vowed that if he returned to work they would make him leave town. Next day, Gomez didn't return to work, saying that he was afraid of physical violence. Another employé, Anton Durandt, was waited upon by union men who threatened to blow up his house if he returned to the employ of the Banning Company.

This is the kind of testimony that will be adduced to show that, despite the statements of the Longshoremen's Union that no intimidation was ever used and only "moral suasion" indulged in, the very reverse of this was the case. The union sought to terrorize every man who asserted his manhood and bid defiance to the union.

COURTHOUSE NOTES.

BREVITIES MISCELLANEOUS.

SHE LOST HER CASE. The application of Mrs. Maude E. Mills for a divorce from J. V. Mills, the Third-street commission merchant, was denied by Judge James yesterday and judgment was ordered for the husband.

CONFESSED ON STAND. Mrs. Ethel Walsh instituted a divorce suit against William Walsh on the ground of cruelty, and he retorted by filing a cross-complaint, charging his wife with adultery. The plaintiff confessed on the witness stand to her lapse from virtue. Walsh was granted the divorce, with the custody of the little boy.

"DOPE AND WHISKY. Mary S. Forrest has been granted a divorce from John G. Forrest on the ground of failure to provide and desertion. The parties left Los Angeles and were married at Tacoma in November, 1902, and since then the husband has done nothing to support his wife, or, indeed, to support himself. Addicted to the use of "dope" and whisky, he has drifted along, content if he could gratify his passion for stimulants.

A SMALL CLAIM. Mattie M. Lentz, as executrix of the estate of James P. Lentz, has begun suit against the Los Angeles Railway Company to recover damages for the death of her husband. On the evening of August 21 Lentz alighted from a car at Forty-eighth and South Park streets and was crossing the track when another car ran over him. A claim of $1600 is made.

TWIN SUIT. C. A. Shirley has begun suit against the Los Angeles and Redondo Railway Company to recover $20,000 damages for injuries alleged to have been received in a collision near Forty-second street and Wesley avenue on August 26. D. E. Moore has also begun a twin suit against the same corporation, claiming $20,500 damages for injuries alleged to have been received in the same collision. The ligaments of the shoulder, the plaintiff says, have been torn, partial paralysis has ensued, and his sight and hearing have been impaired.

THE INFERIOR COURTS.

SHE'S GUILTY, ALSO SORRY.

MISS HANCKE TELLS JUSTICE SHE HIT MRS. PARKER.

When Landlady Held Her Trunk for Unpaid Board Bill She Became Enraged and Just Could Not Help Using Her Fists—"Jane Doe" Is Obdurate.

Miss Mae A. Hancke, accused of battery by her former landlady, Mrs. L. C. Parker of No. 1523 East Washington street, yesterday surprised Justice Rose and Assistant Prosecutor Eddy by pleading guilty to the charge before the trial could be begun.

Contrary to expectations, the woman was anxious to go on the stand, but no sooner had she been sworn than she said: "Judge, I'm guilty and am sorry for it."

This placed the court in a predicament, as it is believed there were extenuating circumstances in the case. Justice Rose looked as if he regretted the hasty action of the woman, who appeared frightened, and seemed anxious to end the matter as soon as possible.

The accused woman admitted having used her fists on Mrs. Parker when she found her trunk had been detained. She seemed very sorry that the case had been brought into court, and was anxious to do anything in her power to quiet the details.

Mrs. Parker was on hand with an array of witnesses, all women. She was prepared to fight the case to a finish, and was chagrined that no opportunity offered for her to marshal her cohorts of pretty young females against the accused.

Miss Hancke will be sentenced this morning.

Bail Forfeited.

Emma Banks, arrested on a charge of vagrancy last Saturday, forfeited $25 bail yesterday by failing to appear for trial before Justice Rose.

"Jane Doe" Nameless.

"'Jane Doe' is good enough for me, and it ought to be good enough for you," said an aged woman to Justice Rose yesterday, when arraigned on a charge of begging on the streets, though able to earn a living by other means.

"I will not tell you my name," said the woman to the court, "and I will not plead guilty. You can do what you like with me."

The woman was found begging on the streets, and it is believed she has a record she is anxious to shield. There is a mystery in her life which the police would like to have explained. She seems fearful her secret will be discovered.

In spite of every effort to get the woman to tell her real name and something about herself, she refused to say more than a few words.

She will remain in charge of the Police Matron until she decides to either plead guilty or be arraigned for trial.

It is said at Seoul, Korea, that Masampho on the southeast coast is about to be converted into a naval port.

WARRANT FOR MACOMBER.

Elevator Accident in Trust Building Causes Injury to Negro, and Arrest of Agent.

In an elevator accident yesterday in the Los Angeles Trust Company Building at Second and Spring streets, Allen Craig, a negro laborer, narrowly escaped fatal injury. J. R. Eagle, an unlicensed operator, left the elevator while Craig was inside, and the cage dropped two stories. The negro sustained a fractured jaw and internal injuries, and was treated at the Receiving Hospital.

Complaint was made to the police immediately after the accident, and Prosecutor Fredericksen issued warrants for the arrest of A. Kingsley Macomber, agent of the Los Angeles Trust Company Building, and for the elevator operator.

The accident is only one of a series of several which have happened lately in this city, and in almost every instance injuries have resulted. There have been several fatalities.

The police will make a thorough investigation of the conditions which maintain in downtown buildings, where it is believed many unlicensed elevator operators are working. Every man who is working without a license is to be arrested as soon as apprehended.

City ordinance No. 19,905, section 2, declares it is unlawful for any person to operate a passenger elevator unless such person has been duly registered and licensed.

The defendants, Macomber and Eagle, appeared before Justice Rose late yesterday afternoon and entered pleas of guilty. They will be sentenced this morning.

RECORDS FAVOR OWENS PROJECT.

FEDERAL STATISTICS INDICATE AVAILABILITY OF FUNDS.

California's Municipal Debts Grow Smaller from Year to Year and This Shows That the Bringing of Great Water Supply to Los Angeles Would Be Highly Profitable.

BY WALTER J. BALLARD.

[SPECIALLY CONTRIBUTED TO THE TIMES.]

Federal statistics of the aggregate debts owing in 1880, 1890, and 1902, by the counties, cities, villages, townships, precincts, etc., and school districts of California are just available, and the showing is highly creditable to our State.

Here are the totals for each of the years named, less sinking fund assets, and the debt per capita of the population in each year:

	Total debt.	Per capita.
1880	$13,449,224	$15.55
1890	12,947,134	10.46
1902	14,942,852	9.71

The last per capital, $9.71 in 1902, is based on 1,539,395 population on June 1 of that year.

When one considers all that the counties, cities, etc., and school districts of California accomplished in the twenty-two years between 1880 and 1902, the per capita reduction of $5.84 is remarkable, as also is the small increase of $1,493,628 in the total debt.

This was a period of many new water-works, schools, fire halls and apparatus, police protection, roads, streets, town halls, markets, and the hundred and one things which go to make city and country life pleasant, while no one can say for one moment that life has not been made pleasant in every city, county, town, village and hamlet in the Golden State.

Debts for municipal, county and other necessary improvements are not debts in fact but investments for present and future comfort, safety, and self-respect.

California is favorably known in all the money markets of the East as a prompt payer of public debt interest and sinking-fund provision.

Even the smallest municipality is able to sell its legally-authorized bonds at a premium. Why is that? Because the resources of California, and vigor, vim and virility are of so high an order, that all its public improvements earn profits, direct or indirect, of several times their cost, year after year. Such being the case can it thoughtfully be doubted that the project for bringing a good and sufficient water supply to the rapidly-growing city of Los Angeles will not prove worth many more millions than its utmost possible cost? It is not water for 240,000 people that we want, but, and within a very few years, water for twice, if not thrice, 240,000 people.

We must look ahead and provide ahead. That is how our city has been so marvelously built up. When we stop looking ahead and providing ahead we may as well build a fence round the city and say with Dante "Abandon, hope, all ye who enter here." Take hope out of Los Angeles and, instead of calling it the "City of the Angels," we should be obliged to call it the "City of Blasted Hopes." Why have we done and why are we doing such big things? Simply because we are acting out of the poet's thought of "They can because they know they can."

We want Owens River water—all we can get of it. Not just enough for today or tomorrow, or for the next ten years, but enough for all our needs for the next fifty years. We can get it and we can get the money to pay for it.

Why not get it?

AUSTRALIAN GOLD RECEIVED.

NEW YORK, Oct. 24.—The subtreasury today received a transfer of $3,150,000 Australian gold from San Francisco. This represents gold imported under the Treasury Department's recent plan and leaves some $6,000,000 yet to be paid.

BARTLETT MUSIC CO.
231-233-235 SOUTH BROADWAY
IS THE BEST PLAYER PIANO IN THE W...

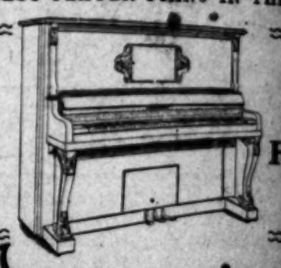

7000 Rolls Music Free

The Autopian

You Will Like It

As the rolling snowball that grows with ever increasing volume with each succeeding revolution has been the history of Ghirardelli's Ground Chocolate for over fifty years. Year after year the demand for it has increased by greater and greater bounds, necessitating frequent increase in factory capacity.

That's evidence conclusive that the peculiarly rich flavor, which is preserved by the Ghirardelli process of preparation, pleases, and that's why we say YOU will like it.

Ask your grocer for it.
Be sure that you get it.

Ghirardelli's Ground Chocolate

Brock & Feagans

A Perfect Diamond
What Makes One?

A Diamond, clear and clean, with no ... rough places. 58 facets, 33 on top, 25 on bottom, all properly laid. All sharp, round ... Thickness divided 1-3 above, 2-3 below the ... Proper proportions and equal angles to ... proper refraction and reflection of light throughout the ... That makes a perfect Diamond, but not necessarily a fine ... The COLOR must be right or all other good points will ... make it a really fine Gem.

Our Perfect Blue White Diamonds are not only ... perfect but they combine the last and highly essential ... —FINE COLOR. In fact we limit our entire stock to ... lutely Perfect Diamonds of superior color.

BROCK & FEAGANS
JEWELERS.
Broadway and Fourth Sts. Los Angeles, Cal.

NOTE—Write for 64-page illustrated Jewelry Catalog No. 6. It is free.

The Baby Seat shields the ... household where there's ...

The Baby Seat fits ... and is removed just as ... ly, from any closet ... means of self-adj... spring. It has comf... tray-guard and safety ... easily adjusted, so that ... ent or nurse can leave ... safely alone.

Every Parent or G... ian Should See ... Baby Seat

Physicians endor...

Because it saves the growing child from ... ganic troubles, spinal and nervous dis... caused by sitting on ungainly toilet seats. ... ports child's body from the hips up.

Ring us up, or let us send you one if you ... not call. They are indispensable.

DELIVERED ON APPROVAL BY THE SOLE AGENTS

Lohman Bros
NO LEAK PLUMBERS
105 E. Second St., near Main, Los Angeles
Both Phones. Main 1169. A1169.

THE IDEAL BREAKFAST FOOD
Health and strength follow its use.
DR. PRICE'S WHEAT FLAKE CELERY FOOD

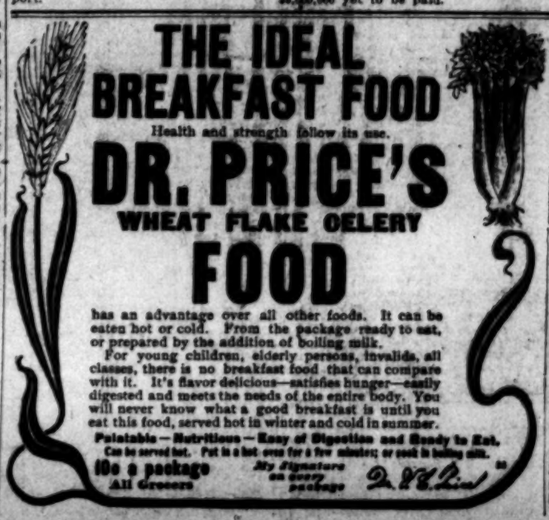

has an advantage over all other foods. It can be eaten hot or cold. From the package ready to eat, or prepared by the addition of boiling milk.

For young children, elderly persons, invalids, all classes, there is no breakfast food that can compare with it. It's flavor delicious—satisfies hunger—easily digested and meets the needs of the entire body. You will never know what a good breakfast is until you eat this food, served hot in winter and cold in summer.

Palatable — Nutritious — Easy of Digestion and Ready to Eat.
Can be served hot. Put in a hot oven for a few minutes, or cook in boiling milk.

10c a package
All Grocers

My Signature on every package

We Handle Hacket-Carhart Fine Clothing
MATHESON & BERNER
Broadway, Cor. Third Street

HALF PRICE FOR H...
The Lead...
MILLINERY
109 SOUTH SPRING...

TT MUSIC C
OADWAY CITY
LAYER PIANO IN THE WO

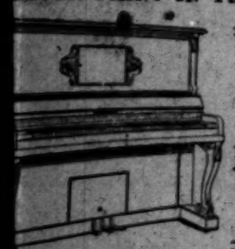

Cal
and
Hear
Play

topian

nowball that grows with ever in-
with each succeeding revolution,
ory of Ghirardelli's Ground Choco-
years. Year after year the de-
increased by greater and still
necessitating frequent increase in

ce conclusive that the peculiarly
is preserved by the Ghirardelli
ation, pleases, and that's why we
it.

your grocer for it.
ure that you get it.

rardelli's
d Chocolate

Brock & Feagans

fect Diamond
What Makes One?
clear and clean, with no spec
58 facets, 33 on top, 25 on the
roperly laid. A sharp, round
ivided 1-3 above, 2-3 below the
portions and equal angles to
flection of light throughout the stone.
iamond, but not necessarily a fine on
ht or all other good points will fail to
on.
te Diamonds are not only absolutely
the last and highly essential quality
t we limit our entire stock to sto
of superior color.
& FEAGANS
JEWELERS.
ts. Los Angeles, Cal.
-page illustrated Jewelry Catalog

The Baby Seat should be in
household where there's a

The Baby Seat fits
and is removed just as q
ly, from any closet seat,
means of self-adju
spring. It has combin
tray-guard and safety-
easily adjusted, so that
ent or nurse can leave
safely alone.

Every Parent or Gu
ian Should See T
Baby Seat

Physicians endorse

e growing child from
nal and nervous dis
ungainly toilet seats.
m the hips up.
s send you one if you
dispensable.

OVAL BY THE SOLE AGENTS.

an Bros
K PLUMBERS
ear Main, Los Angeles,
. Main 1169. A1169.

HALF PRICE FOR HA
The Leade
MILLINERY
109 SOUTH SPRING

F GUNS
S EXPECTED

d Rush Begins Into
er River Lands.

sand Men Wait for
d on Monday.

s Offers no Homes,
Mining Claims.

rrived, romance unfold-
nacted, will mark the
the Walker River Indian
under existing land laws,
At the flash of the
one men will storm the
ds of this terra incog-
ritest rush ever known
ining region of Nevada.
y is expected.
ill be of a different char-
hat attending the open-
other reservation in the
country, in that there
ically no homesteading.
land has already been al-
the Indians. It will be a
prospectors, the only
being mining claims,
ce, the county seat of
unty, 2000 men impa-
the dawning of Monday,
ost advance to the reser-
the mile away, and await
gnal. Many will
into the forbidden ground
night; in fact, it is
reeves of men have been
the heart of the min-
under the cloak of dark-
day in the sage brush,
to lift their heads or even
pipes, for fear of detec-
the Indian police, and in
heavy penalties imposed
ment for this offense.
on a little east of the
of Walker Lake, which
miles long, from seven to
wide, and of unknown
its western shore. At the
end of this sheet of water
Agency, the Indian agency,
estimated that 2000 miners
from this point on the mad

WHEELS ALREADY IN.
automobiles are racing
Manhattan and other
prospectors, mining
soldiers of fortune, all
been lured by highly-
s of ledges of gold. W.
W. S. Phillips of this
natives of the R. D.
pany, are already on
Our front wheels are in
gine pants with impa-
be there," reads a tel-
from them yesterday
ost all the larger min-
have men on the
mble for holdings. It
that 10,000 claims will
during the seven days
ening. For this rea-
wildcatting may be
ates galore will be
believed that should
s really materialize,
han that experienced
district will take

reservation, which
ater portion of two
ranges, known to
gold, lead, silver and
ured the venturesome
its borders in hopes
Nevada that he could
. It has been difficult
the reservation of
police were in-
ber, and armed with
to be caught is to suf-
ation of the prospect-
at the headquarters
ome it is said that there
oads of confiscated

policeman takes delight
the white miner. Not be-
a claim himself, by
ith to see treasures un-
white people. Only in
friendship or vital serv-
Indian divulge his knowl-
"yellow dirt." In
might lead you to a
and pointing toward a
ay: "Him good. You
such cases, prospec-
a month or more in
ada and on question-
again for more definite
been answered with

MINERAL BELTS.
Tibbits, formerly of Los
well-known mining engi-
first place its first boom,
three known mineral
Walker reservation. "One,"
porphyry formation run-
from Mount Grant,
mile to four miles dis-
the western edge of the
carries rich values in
ledges are small. I
rich specimens from
Twenty or thirty miles
a second zone, which
silver and copper, lead
This is almost direct-
ation, but across the
range.
lake, on the low range
the east side of the
values in gold and silver
found by Goldfield parties,
ends eastward across the
reservation.
the fact that miners
excluded by the Interior
has lent a romance to the
the mineral value has
exaggerated in some re-
the district is well worth
samples from it count

agricultural and timber
in the reservation has
to the Pah Ute Indians.
of miles the reservation
the Walker River, the
in Nevada. This land
river bottom is good for
farming. The Indians
aught by the government
their farmers. They are
grain, fruit and vege-
ables, and with the new
will be furnished by the
that will spring up, the
ation be extensively cul-
along the banks of the lake
cottonwoods and wil-
and game of all kinds

of the reservation to be
288,000 square miles.
land has been allotted to

in 6 to 14 Days.
to guaranteed to cure any
, Bleeding or Protruding
or money refunded. 50c.

, white skin bestowed
and Satin powder. 25c.

white skin bestowed by
and Satin powder. 25c.

Cold in One Day
Quinine Tablets.
it fails to cure.
on each box. 25c.

"Says I to Myself, Says I,
'Ramona Acres'
Is the Place to Buy"

The Emerson Realty Company

Incorporated
CAPITAL $75,000.
Suit 301-302 Delta Building 426 South Spring Street
MUNICIPAL SECURITIES

Los Angeles, Cal., October 26, 1906

Mr. and Mrs. Homeseeker, City.

Dear Sir and Madam:—In reply to your inquiry we submit herewith TWENTY (20) reasons why "Ramona Acres" sell faster than any other villa tract in Southern California.

Some of the Reasons why "Ramona Acres" are Especially Desirable to Home Seekers or Investors.

(1) Every lot is a bargain.
(2) Graded and oiled streets. Graveled sidewalks.
(3) Every "acre" lot larger than five city lots.
(4) TERMS, 1-4 down; balance long time.
(5) Mr. Huntington's new line now building.
(6) Only 15 minutes from First and Main streets.
(7) An abundance of pure artesian water.
(8) 530,000 gallon reservoir just completed.
(9) Elevation above frost line; pure air.
(10) Artesian water piped to every lot.
(11) Gas available—installed soon.
(12) Scenery unsurpassed in California.
(13) Telephone service now in operation.
(14) Electricity available.
(15) Living less than one-half of city cost.
(16) Taxes 90 per cent. less than city taxes.
(17) Good schools near by.
(18) Building restrictions.
(19) Best soil on earth.
(20) It's the "Gem" of San Gabriel Valley.

FREE car and auto tickets at our office. "Ramona Acres" are only five miles due east of Los Angeles—15 minutes between your office and home. That's what a home at "Ramona Acres" means.

Remember our office is No. 426 So. Spring street, No. 301-302 Delta Bldg. Our telephones are hung on "wire triggers"—Home F-1149; Sunset, M-4050.

Kindly accept free tickets with our compliments and go out today, tomorrow or whenever it is most convenient. This is an opportunity. Forget not—"procrastination is the thief of time" and has kept many a man from getting rich.

SPECIAL.

We can loan $1500 to $2000 on any "Ramona Acre" for the purpose of building a house thereon at once.

Very sincerely yours,
THE EMERSON REALTY CO.
By ..... President

**"Says I to myself, Says I,
'Ramona Acres' is the place to buy."**

Hand-Made Clothing

Ready to Wear

The Demand for Louman's Hand Made Clothing Grows.

WHY?

Three reasons—

Good, honest values.
Prices consistent with quality.
Perfect fit in every garment.

We've studied the clothing proposition and have the faculty of pleasing good dressers.

Planning and putting into reality "the perfect-fitting collar and shoulder" has gained Lowman's the reputation of being authority on men's clothing and furnishings.

$15, $20 and $25
Suits and Overcoats

Chilly nights and mornings make heavier clothing imperative. Buy your Fall Suit and Overcoat now.

131 South Spring St.

Lowman & Co.

Player Pianos

1/2 Price

We have purchased the manufacturing plant of the Knight Saxophonian Company, including the machinery, stock and effects, and shall remove in the near future to our large new factory being built in another part of the city.

In this purchase was included about thirty player pianos. Among them are the Packard, Mehlin and several other high grade pianos, fitted up with the Saxonette, the beautiful interior nickel plated player, manufactured by the Knight Saxophonian Company, and considered one of the most expensive and strongest players made. The pianos, with the interior players, were turned over to us at only a fraction of their original cost. We must get rid of these instruments before removing to our new factory, and will close them out at less than half price; in fact, for a great deal less than the pianos are sold for without the player attachment.

A Find for 30 People

A player piano for $315 which should bring at least $650. You can verify this statement by calling at the factory where these goods are for sale and examine them for yourself. Please remember that we have only thirty of these instruments for sale at these low prices. If you are at all interested in a high grade piano and player, call at once and secure one of these bargains.

Factory and Salesroom 312-314 So. Los Angeles Street

The Murray M. Harris Co.

Trouble

WE have got to stop advertising—at least until we can discover some new way to do it. The trouble is by the old method we cannot keep our advertising within gunshot of our contents. We cannot expect to sell a weekly ten hours old with advertising ten days old. This advertisement was written just ten days ago. We had to write it ten days ago in order to have it appear all over the country this morning.

Now that you know what Ridgway's is trying to do, our only reason for further advertising would be to call your attention to the special features in each number as it is issued, but if we are obliged to write the advertisement ten days before the number which we wish to advertise comes along, we cannot talk in our advertisements about these special features for the simple reason that we ourselves do not know ten days before what the special features are going to be.

With our mobile organization we expect to be able to turn Ridgway's inside out any time big developments make it necessary up to within a few hours of going to press. Very often it will happen that the most interesting feature in Ridgway's will be something that your local editor has dug up, something that the rest of the country will not have reason to be as much interested in as you are. We might ask each of our local editors to write the advertising for his section, but they are so loaded up with things to do now we wonder when they find time to visit their families.

It will be a pity if we have to give up advertising. Possibly we could figure out some way to send the advertisements by telegraph the same way that we edit the weekly. That sounds good. It's new, too. Wonder how much it would cost? We shall look into it. Heigh ho! How trouble heaps up for the fellow who tries to do new things.

Maybe you will remember to buy Ridgway's every Saturday. It is bound to be better every week. Just compare the issue this week with our first number.

Buy Ridgway's Get It Early Ten Cents

The Ridgway Company

Publishers of Everybody's Magazine

Out of Town Customers
Order your Wines and Liquors BY MAIL
OLD PLANTATION DISTILLING CO
108 S. Broadway. Los Angeles Ca

MAMMOTH SHOE HOUSE
AGENTS FOR
W. L. DOUGLAS SHOES
BEST IN THE WORLD.

FASTIDIO HAVANA CIGAR

SOLE AGENTS
BUSH and GERTS
...PIANOS...
GEO. K. DARLING CO.
Opp. Park 413 West 5th St

DR. BURNER
..Temple of Health..
512 South Broadway
Take elevator to 4th floor. Office hours from 9 a. m. to 5 p. m.

Rupture
NO Knife used or time lost. Pay until cured.
Call and see testimonials in our office. Address FIDELITY RUPTURE CURE, 615½ S. Spring St., Los Angeles. Rooms 5, 6. Hours 10 to 1 and 7 to 8.

FREE
Consultation, examination and treatment free in order to introduce our new methods. We cure all chronic diseases. Bring this ad.
THE LOS ANGELES MEDICAL INSTITUTE
Room 402 No. 317½ Broadway.

Newest Autumn Tailored Suits and Latest Auto Long Coats
Quality Highest. Prices the Lowest
The Paris Cloak & Suit House
252 South Broadway

Oil Electric Gas Heaters At Popular Prices
KREMER HARDWARE CO.
538 S. BROADWAY

THE TIMES-MIRROR COMPANY
H. G. OTIS.....President and General Manager.
HARRY CHANDLER.....Vice-President and Assistant General Manager.
MARIAN OTIS-CHANDLER...Secretary. ALBERT McFARLAND...Treasurer.
PUBLISHERS OF

Los Angeles Daily Times

Daily, Weekly, Sunday, and Weekly Magazine. Vol. 50. No. 144. Founded Dec. 4, 1881. Twenty-fifth Year.
EVERY MORNING IN THE YEAR.

NEWS SERVICE:—Full reports of the Associated Press, covering the globe; from 6500 to 9,000 words transmitted daily over more than 20,000 miles of leased wire.
TERMS:—Daily and Sunday, including Magazine Section 75 cents a month, or $9.00 a year; Daily without Sunday, $7.50 a year; Sunday, $2.50; Magazine only, $2.50; Weekly, $1.50.
TELEPHONES:—Counting-room, Subscription Department, Editorial Rooms, City Editor and Local News Room, Sunset Press 1; Home ask for THE TIMES.
AGENTS:—Eastern Agents: Williams & Lawrence, Tribune Building, New York; 1224 Marquette Building, Chicago; Washington Bureau, 45 Post Building, telephone 2247 Main, where the latest copies of The Times may be consulted. San Francisco office, Midway Building, 171 Market street, between Third and Fourth—J. H. Libbey, Representative.
SWORN CIRCULATION:—Daily net average for 1896, 18,901; for 1897, 19,258; for 1898, 20,131; for 1899, 25,731; for 1900, 20,738; for 1901, 28,448; for 1902, 30,530; for 1903, 30,240; for 1904, 37,702 copies; for 1905, 43,150. Sworn daily average for every day of the first six months of 1906, 51,594 copies; Sunday average for same period, 71,520 copies.

Yesterday's Regular Edition 44,150

THE TIMES has a larger regular bona-fide circulation than any local rival. It circulates widely among the intelligent, industrious, substantial, forehanded classes. The greatest volume of business advertising, the finest display, the best classifications, the largest results to advertisers.

Offices: Times Building, First and Broadway.

Entered at the Los Angeles Postoffice for transmission as mail matter of the second class.

PART II: EDITORIAL, LOCAL AND BUSINESS SECTION

Pen Points

Bell and Toland. Toll the Bell. It's all over but the groans.

Ben Ward will carry his own ward and a good many others, too.

San Francisco is about to have the greatest "shake" in her history.

And the secrets of the grafters shall be torn from the bosom of Abraham.

The wolves are at the door, and San Francisco is using her arm for a bolt.

As far as Acting Mayor Gallagher is concerned, he is simply acting for Schmitz.

In the meantime, the ashes of San Francisco lie deep where the holocaust laid them.

A "Who's Who" book on the Los Angeles political situation might meet with a ready sale.

If Theodore Bell will look around he will see that he is in great danger of being surrounded by cut-throats.

God help any town that has been ruled awhile by the Gallaghers, the Ruefs and the Pinhead McCarthys.

How to ward off the enthusiasm for Ben Ward is now the problem that is troubling the machine more than any other.

The original "Let 'er go, Gallagher" has undoubtedly been discovered in the person of the acting Mayor of San Francisco.

One good woman once saved a city. The same thing can now be done in San Francisco by one honest man with a backbone.

Congressman Smith may find himself engulfed, so to speak, in the waters of the Owens River before the end of the campaign is reached.

No cablegrams have yet been received stating that Mayor Schmitz is on his way back from Germany as fast as steam can carry him.

"There was a man who went down from Jericho and fell among thieves." There was a man went down from Napa, and he fared the same way.

A fatal landslide is reported from Saragossa. The Democrats in California, however, do not look for theirs until the sixth day of next month.

Gov. Magoon shows signs of greatness. He had no sooner set his foot on Cuban soil than a hurricane came along and blew all the mosquitoes off the island.

It is a tight race between the Gillett majority that will go up to the Tehachepi and that one of the same kind that will come down to the Tehachepi.

"The frost is on the pumpkin" in Kansas, which may, to some extent, explain the fact that Mr. Fairbanks is now drawing large crowds there at political gatherings.

Among other results of the San Francisco situation mention may be made of the complete political annihilation of a young man from Napa named Theodore Bell.

That man up in the Santa Clara Valley who claimed he could teach monkeys to pick fruit off the trees was right. See what Abe Ruef has done in San Francisco.

In the excitement that is ripping up the ruined metropolis of the Pacific Coast, the important part being played by Rudolph Spreckels and his check book should not be overlooked.

Doubtless, most of this enormous increase in the mail of Los Angeles can be laid at the doors of those easterners who are writing to engage places in which to lodge when they arrive.

When a Los Angeles voter goes into the polling booth on election day and sees the names of those 187 candidates staring him in the face, no surprise should be shown if he yells for help.

It doesn't add to the people's hopes any too much that four liquor dealers have already been selected on the San Francisco grand jury. Liquor dealers have been Abe Ruef's long suit.

Politics has been the curse of this country. There has been nothing but one agitation after another until it has now come to be that an editor can no longer get a pass on a railroad.

A bold move sometimes wins in politics, but we are not quite able to understand what the liquor dealers of New York expect to gain by charging the Prohibitionists with fomenting crime.

If the thing comes out all right and the grafters are landed behind prison bars, the municipality of San Francisco ought to be not only willing but glad to refund to Rudolph Spreckels every dollar it costs him.

Among the future needs of Los Angeles there are none more pressing than a good Mayor and a good City Council. The selection of men to fill these places is not a matter of politics but a matter of business.

THEY ARE HELPING WARD.

The forces that are arrayed against Ben E. Ward, independent candidate for County Assessor, are helping his candidacy tremendously by the mean, unjust and ridiculous fight they are putting up against him. They are overdoing the matter. They are showing the "cloven hoof." By keeping up this contemptible warfare they have undoubtedly assured the election of Mr. Ward.

The opposition to Mr. Ward has degenerated into persecution, and has served to attract attention, from one end of the county to the other, to the injustice of the campaign that is waged against him. The people are taking pains to investigate the nature and the causes of this bitter persecution of a man who has as clean and as honorable a record as any man who ever held office in this county. The more the subject is investigated the more numerous become the friends who rise up in support of Mr. Ward and his candidacy.

What is the offense of Ben E. Ward? Simply that he has sought to give a square deal to all taxpayers alike. He incurred the displeasure of the Southern Pacific Railroad and allied corporations by assessing their property at a valuation that would compel them to pay something like their just proportion of the taxes needed to meet the expenses of government. He did the same by other big concerns and by the banks. In fact, while Ben Ward has occupied the office of Assessor he has kept steadily in view a purpose to deal fairly and squarely with all citizens and all taxpayers. For this he has incurred the enmity of the Espee and other interests that have been accustomed to having their property assessed at less than its true taxable valuation, and the word has gone forth that he must be ousted from the office of Assessor.

It is in execution of this order that the onslaught of the corporations is directed against Mr. Ward. Will the people of Los Angeles county permit the consummation of this great wrong? Shall this faithful official be sacrificed because of his honesty, his faithfulness and his devotion to duty? Will the men who pay small taxes, and who comprise the vast majority of voters, turn this faithful officer out of office because he insists that the men of large property shall bear their just and proportionate expense of the burdens of government? The Times does not believe that the voters of Los Angeles county (including, of course, those of the city) will be so shortsighted as to perpetrate this palpable injustice, or participate in so manifest a wrong.

It is stated—but in no sense proven—that Ben E. Ward has sought to place a heavier burden of taxation upon poor men in the county. How has he done this? By seeking to compel corporations and men of wealth to pay their just proportion of the taxes? And to what, it may properly be asked, is to be attributed the sudden solicitude of the Espee and other big tax-dodgers for the poor man? Wherefore these crocodile tears? Why this sudden access of sympathy for the downtrodden? Heretofore the Espee has been content to allow the men of small property to pay a great deal more than their just proportion of the taxes, so long as its own taxes were half, or less than half, what they ought to be. Its maudlin sympathies at the present time are touching, but they are not altogether convincing.

AS TO CHIEF OF POLICE.

There is no good reason why Capt. Auble should not be retained in the position which he occupies at present—that of acting chief of police. There are many good and sufficient reasons why he should be retained. Capt. Auble has filled the office to the satisfaction of everybody excepting evildoers. The experiment of appointing him as acting chief has worked well. In that post he has proven as efficient as if he had been chief in name as well as in fact.

Capt. Auble is an experienced officer. He is willing to continue in his present capacity indefinitely, or as long as his services may be required. He declares that all the rumors to the effect that he is anxious to get out of the police department are untrue. Auble has virtually grown up with the department. His services are of great value, and the city cannot well afford to lose them.

The task of appointing Councilman Ed Kern to the position of chief of police should not be regarded seriously. It comes, in large part, from people who desire to have a lax administration of the police department. There are many persons who would like to have Los Angeles a "wide-open" town. These would rejoice to see Ed Kern in the office of chief of police. The criminal elements would also rejoice to have such a man placed at the head of the police department. Kern has had no experience in such work as would be required of him if he were made chief of police. If he or any other green man were appointed to that office, every crook in the country would know it in a week. Yeggmen and other petty criminals would know it within twenty-four to forty-eight hours, and the knowledge would cause them to head for Los Angeles in droves. The word would pass along the line that an inexperienced man had been placed at the head of the Los Angeles police department. This would be sufficient to bring more criminals and toughs to Los Angeles than we have ever had, and crime would run rampant all over this city and section.

We do not want to bring about any such condition of affairs here. Los Angeles now has the reputation of being a poor city for the criminal elements to locate in. We should see to it that this desirable reputation is maintained. Let us place no tyro on guard. Let us offer no inducements for the criminal classes to come to us.

The position of chief of police is not one to be filled by an amateur. Thorough experience, discretion, coolness, courage, resourcefulness—these are the qualities imperatively required in an efficient chief of police. To place Ed Kern in the position would be like employing him to fill the position of a college professor, or like employing a butcher as a school teacher, or a blacksmith as a watchmaker. The attempt would result only in a misfit.

We must have an efficient chief of police. He should be a trained criminologist. This matter is of vital importance. We cannot afford to allow the office to pass under the control of the breweries, the saloons, or the class of people who support these admitted evils. Capt. Auble has "made good," and he should not be "fired" to pay political debts owed to the liquor trust or to any other interests.

All citizens who have the good of the city at heart should take an interest in this affair and should hasten to bring to bear upon the Police Commission such influence as they may possess to put a stop to the proposed deal by which it is proposed to put Ed Kern into a highly important office for which he has no qualifications. The welfare of the city is at stake. Good citizenship should triumph over partisanship and all sinister influences.

THE ROOT OF THE MATTER.

The labor unions of San Francisco several years ago, by electing an undisciplined citizen of foreign birth to the position of Mayor of that city, acquired control of the whole municipal government. They elect judges, pack juries, appoint men in thorough sympathy with them and their principles to the position of Chief of Police, and elect similar persons Sheriff of the county. The whole police force is made up of men of these same views. These are the steps which have led up to the present conditions.

What are these conditions? The union labor leaders and their followers proclaim with the boldest effrontery that no man has a right to earn a living in the city of San Francisco who does not belong to their organizations. Now let the reader, whoever he is, keep perfectly cool. There is no disputing that statement. That is exactly the ground taken by Tveitmoe, Furuseth, McCarthy, Cornelius, the Mayor, Schmitz, Chief of Police Dinan, the acting Mayor, Gallagher, the Sheriff of San Francisco county, whoever he may be, and every policeman in the city, and every deputy sheriff in the county.

What is the practical outcome of these conditions in the government of the city and county of San Francisco? Under the direction of these labor union leaders the claim is set up that the owner of great industrial plants or small industrial enterprises is not entitled to manage his business, and run it as he sees best, but that these labor union walking delegates have a right to dictate everything; what wages shall be paid, what hours of labor shall be worked, who shall be employed, who shall be discharged, how much work each man shall do.

If an independent worker refuses to join these organizations and tries to work inside of the city of San Francisco, he is made the object of the resentful tyranny of these organizations. If an employer refuses to recognize the organizations, and to discharge non-union workingmen, a strike is called, a boycott is declared, picketing is instituted, and if non-union men attempt to do the work that these strikers declined to do, they are set upon, beaten, maimed, in numerous instances are killed. The property of the recalcitrant employer is in danger of destruction, and is often actually destroyed. The police stand by and refuse to arrest men engaged in these acts of violence. The courts and packed juries will not find a red-handed murderer guilty of crime, but the machinery of the law is used to protect rioters, violent assailants of other men's persons, and even murderers. At the present moment Judge Lawlor is the object of the vindictive hate of this whole mass of people because he dared to pass judgment upon a striking labor union thug convicted of human murder.

Now, American citizens, go right back into the deepest recesses of your head, yes, and into the front of it, and into the top of it, and grasp fully and clearly the known facts of this unhappy condition existing today and having existed for years past in the city of San Francisco. Don't gloss them over to yourselves. Don't let any man deny them. They are indisputable and undisputed facts. Don't let maudlin sentiment sway your better judgment. It may be true that the world owes every man a living, but every man owes it to the world to work for that living, and the world owes it to each man and to the rest of us to see that the man who will not work for it shall not have it—of course, provided always that he is capable of working.

Well, what is all this about? Just this: These people who have brought San Francisco to such a condition of insecurity of possession of property and even of life, who are known to all the world to be corrupt through and through in the administration of the municipal government, who are known to be thieves, have in State convention assembled nominated for Governor of the State of California Theodore A. Bell, a citizen of the county of Napa. Now, either this candidate for Governor is in sympathy with this school of agitators, or he is not. These men and their associates deliberately nominated Theodore A. Bell as the labor-union candidate for Governor of California. Do not be mistaken, they know their man or they never would have put their cause in his hands. They are advocating his election with open-mouthed vituperation and the abuse of the decent men of the city of San Francisco and the State of California. This man Bell is on the stump all over this State pleading the cause of these very men. Not since the campaign began has he given utterance to one single word criticising any of the acts of these men who are out for him for the office of Governor. He has repudiated none of their sentiments and has condemned none of their acts.

Will the good citizens of the State of California who say that Bell does not sympathize with these principles, and will not countenance similar acts in the State of California if he is elected Governor, as Schmitz does in San Francisco as its Mayor, set up the contention that the man they advocate for Governor and intend to vote for is double-faced, is insincere, is only using these labor-union walking delegates as stepping-stones to reach office with the intention of repudiating them when he has succeeded? Then, friends, if that is the worst of it, it is quite enough to condemn him. But the man is obtuse, an easy mark for a political intriguer to obtain his vote, who thinks that is the worst.

Now, do you think this all is no concern of yours? You are not building houses nor running factories? Wait a moment. Unconscionable selfishness, the personal greed that makes a hog a byword, is the underlying sentiment in this whole propaganda. It is the claiming of all the rights for this small aggregation of people and the denial of all rights to all the rest of the world. It is but a step, and a short one, from the attempt to run all the manufacturing plants and building enterprises of the State, in order that all the benefits and profits shall go to the workmen, to another part of the same selfish propaganda which will appoint a walking delegate to visit every retail store, examine your books and tell you whether you are making too much profit out of labor-union members or not. Of course, if you will run your business at a loss, so far as the patronage of the walking delegate goes, and overcharge and rob non-union men, so much the better.

And one more step and the walking delegate visits every producer. He may be a farmer who sends potatoes or wheat to the market, or he may be a manufacturer, who produces some of the conveniences of modern life. It is not a very far step to dictate to him how much he shall make out of his farm or out of his factory in order that the walking delegates and their followers shall have their food, their raiment and all the other things that go to make up modern life at their own price.

Now, there is the position occupied by Bell as candidate for Governor of California. He is the candidate of a convention formally assembled, made up entirely of these men. Their claims have not been overstated; the danger to the commonwealth if they secure control of the State Government has not been exaggerated. If you want to run the risk of having California made the scene of events exactly similar to those taking place daily in San Francisco, you are perfectly right to vote for Theodore A. Bell. If you are not in favor of such a State government as Eugene Schmitz would give you, then you are absolutely not justified in voting for Theodore A. Bell

THE ISSUE

FROM THE OFFICIAL BALLOT.

[Facsimile.]

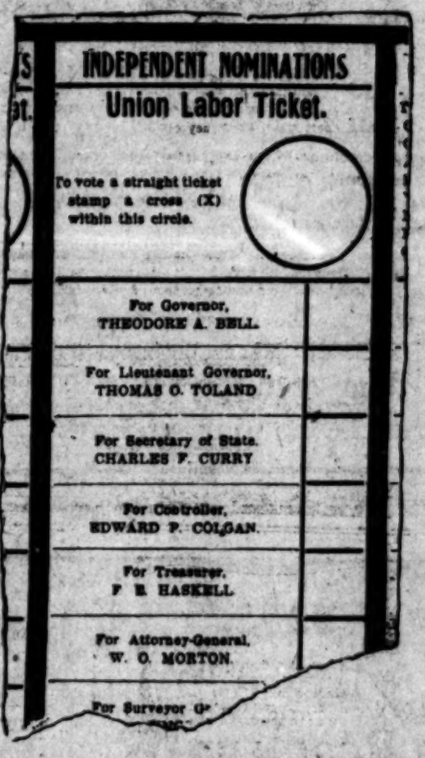

INDEPENDENT NOMINATIONS

Union Labor Ticket.

To vote a straight ticket stamp a cross (X) within this circle.

For Governor, THEODORE A. BELL.

For Lieutenant Governor, THOMAS O. TOLAND

For Secretary of State, CHARLES F. CURRY

For Controller, EDWARD P. COLGAN.

For Treasurer, F. B. HASKELL

For Attorney-General, W. O. MORTON.

For Surveyor G[illegible]

The above photographed section of the State official ballot shows how pourile was the dishonest charge of the Evening Express that The Times was "attempting to make it appear" that Theodore A. Bell is the nominee of the Union Labor party for Governor. Bell is losing so many votes because of his trade with the union laborite agitators of San Francisco that the Express is "attempting to make it appear" that he is not their candidate for Governor.

THE INNOCENT BYSTANDER.

In Praise of William Shakespeare.

I'm fond of William Shakespeare,
And I like to read his works;
I may not see the genius that in every sentence lurks,
But what I like in Shakespeare, what I like the very best,
Is that he never tells us how his heroines were dressed.

He leaves us ignorant, indeed, about fair Juliet's eyes;
They may have been the color of the noon, or midnight skies,
But Shakespeare made her lovely, and he thought that was enough
Without a line explaining: "She wore some soft, clinging stuff."

I've pictured Desdemona as a tall and stately blonde
With eyes which glowed with glances that were innocent and fond,
And I am glad that Shakespeare did not join the dress-goods swarm
And tell us of some fabric that "was clinging to her form."

He pleases with Beatrice; we may analyze her speech
And know that with her features she could order or beseech,
But good old William Shakespeare never said she was attired
"In clinging robes of satin that were envied and admired."

Ophelia was a beauty, Rosalind was good to see,
Calpurnia was as winning as a royal dame should be,
But Shakespeare shunned the tempter, and he never, never wrote
That they wore "clinging robes that rippled foamwise from the throat."

I'm fond of William Shakespeare, and I like him more and more
Because he never hinted that he'd seen a dry-goods store.
So here's to good old Shakespeare, of all writers far the best
Because he never told us how his heroines were dressed!

Good Mince Meat.

You are doing a great deal of complaining these days because you don't get any more good mince-meat pies.

"They don't make it like they used to," you fret. "They seem to concoct it along the same plan as they do hash, and mixed stew, and goulash and other things compiled from the how-to-use-left-overs columns of the household magazines. It might as well be sweetened hash as anything else. Even when you get the expensive kind with the gilt label and the assurance that it is beloved by royalty and cried for by the nobility, it has an acrid, disappointing taste. I tell you, we are wandering farther and farther from the good old standards. It is with our mince meat as it is with our politics, neither is what it used to be."

Just so. The mince meat isn't what it used to be. The kind you used to get was made along about this time of the year, and you remember they used plenty of good boiled cider—Um-m-m! Boiled cider! Thick, and snappy, and spicy as an apple that has hung out in the frost until its cheeks are red and puckered and its heart is as effervescently full of tang as though it were preserved in ginger. Yes, and they used mighty good apples, and some beef, and a lot of citron—You used to help chop the citron up, didn't you? And cinnamon bark, and cloves, and great big raisins—Why, they were as big as prunes nowadays! No such raisins any more, are there? And they would put the mince meat in a big stone jar, and set it away in the cellar, and afternoon you would go down with a spoon, and the [illegible] would be full of the [illegible] ever known. That's right, would actually dip out some mince meat and eat it [illegible] them on baking day—[illegible] smell those mince pies [illegible] Exactly. And you would [illegible] rosy and hungry, and [illegible] go for that pie! Um-m-m!

But, hang it! A man that sort of an appetite does he? These newspapers rob him of his appetite. trouble.

Maybe.

WILBUR [illegible]

[Copyright, 1906, by W. [illegible]

HUMOR FROM [illegible]

Lardelli: My dear Durant, known me for fifteen [illegible] true?

Duranti: Yes.

Lardelli: Then lend me [illegible]

Duranti: I am sorry, but [illegible]

Lardelli: Why?

Duranti: Just because I [illegible] you fifteen years.—[Il Motto].

Gianni met an [illegible] couple. "Look," she [illegible] frightened air, "they have [illegible] monkey cage." The man [illegible] furiously and said: "Are [illegible] of me?"

"Oh, no; how can you [illegible] a thing?"

"Of my wife, then?"

"No."

"Then who did you [illegible] to?"

"To you both."—[Il Motto].

Teacher: What is the [illegible] ill?

Scholar (after having [illegible] some time:) Dead.—[Il Motto].

She: Father [illegible] riage, but he wishes [illegible] years. Oh, Carlo, don't [illegible] you will be still young [illegible]

He: My treasure, I [illegible] ing of myself.—[Il Motto].

Sig. Termolina [illegible] newspaper when he [illegible] following: "The [illegible] dressed in black, was [illegible] veloped; he had [illegible] a youthful mustache [illegible] he exclaimed. "It must [illegible] Then came the [illegible] pocket of the [illegible] found bills from a [illegible] maker both receipted [illegible] God. It cannot have [illegible] all."—[Il Motto per Tutti].

Young girls [illegible] cause they always [illegible] Fashionable girls [illegible] clocks because [illegible] them and no one [illegible]

Pretty, foolish [illegible] with chimes because [illegible] amusing and then [illegible]

Rich girls [illegible] cause as soon as [illegible] demands their value [illegible]

Talkative women [illegible] clocks because [illegible] drums.

Domestic women [illegible] clocks, because, [illegible] depend upon them [illegible] dere.

"Is it a fact that [illegible] threw herself out [illegible] window and you [illegible] strain her?"

"Excuse me, I was [illegible] to catch her, but [illegible] passed."—[Il Diavolo].

Alessandro is [illegible] his parents. One [illegible] punish him, deprived [illegible] at dinner. He [illegible] voice for two hours. "Well," said his [illegible] ing to be good? [illegible] ing?"

"No," replied the [illegible] finished. I'm only [illegible] per Ridere.

A tailor went to [illegible] ing bill paid by [illegible] pay him. The [illegible] claimed: "Sir, [illegible] derstand that I [illegible] 'Giuseppe,'" smiled [illegible] the gentleman a [illegible] turista.

"To rent, a room [illegible] eight feet wide and [illegible] [La Caricaturista].

Photogr[illegible] Frame[illegible]
In Solid [illegible]
Engraved [illegible]
Plain Silver [illegible]
Etched Silver [illegible]
Large Square [illegible]
Medium Oval [illegible]
Small Oval [illegible]
Oval Frames. [illegible]
Frames to fit all [illegible]
Many exclusive [illegible]
MONTGOMERY [illegible]
Jewelers
Spring Street [illegible]

PIANOS [illegible]
FITZ[illegible]
113 So. Spring [illegible]

Way pay if it while we [illegible] quality [illegible] reading [illegible] will [illegible] time. [illegible] CASH [illegible] No extra [illegible]
$1.00
FLEM[illegible]

The Best and Safest Invest[illegible]
Los Angeles Business Property Made A[illegible] Investors in Large or Small Amou[illegible]

The Trustee Company has divided the ownership of [illegible] Properties on Broadway into Units for investment, [illegible] from $1000 upward may be invested in them, with [illegible] the purchase of an improved lot.

The income is certain and satisfactory and the [illegible] is beyond question. Business property in such cities [illegible] Pittsburgh, Minneapolis and Seattle is higher than [illegible] and prices here are certain to advance.

It will be to your advantage to let us explain [illegible] proposition to you.

THE TRUSTEE COMPANY,
357 S. Spring [illegible]

SATURDAY, O[illegible]

MUSIC AND MUSICIA[illegible]

Many friends of Miss Bla[illegible] nell trooped to her home co[illegible] cert last night, listened app[illegible] to a programme of good mu[illegible] their enjoyment—coupled [illegible] singer's happy good nature [illegible] the recital event a very [illegible] evening.

Since her last appearance [illegible] Donnell's voice has broaden[illegible] creased in volume, and the [illegible] she added to her style an[illegible] production. She is to be [illegible] commended for the truest[illegible] tone, and the ease and su[illegible] which she compasses every[illegible] essays.

In certain ways, however, [illegible] self has still to improve [illegible] ment, and—perhaps this [illegible] placement faults—her voi[illegible] quality at times.

She gave an excellent pr[illegible] interpreting her songs wit[illegible] gence and feeling.

Her list included German [illegible] Schubert, Brahms, Hahn, a[illegible] an Italian air by Handel, a [illegible] English songs, and Musetta[illegible] song from the second act [illegible] Boheme."

Mrs. Blanche Rogers-Lott [illegible] finished and sympathetic ac[illegible] ment to all the singer's work[illegible]

Not the smallest part of M[illegible] nell's programme was the [illegible] work of Oskar Selling, violini[illegible] in a Vieuxtemps reverie, a W[illegible] romance, and the Brahms-[illegible] "Ungarischen Tans." Mr. Sell[illegible] is the possessor of an exqui[illegible] rich tone, established himself [illegible] audience-heart with the first [illegible] the Vieuxtemps reverie, and a [illegible] was insistently demanded, t[illegible] he responded with the beauti[illegible] "Jocelyn," on muted string[illegible] player is a genuine addition [illegible] artistic force of the town.

Mr. Kopta and Mr. von St[illegible] be heard together, in their fi[illegible] cert, this evening.

The reputation of both artist[illegible] the recital of interest—a plea[illegible] anticipation, enhanced by [illegible] that it will be Mr. Kopta's fi[illegible] fessional appearance here. Th[illegible] is Gamut Auditorium.

Mr. Kopta will give us [illegible] "Devil's Trill," a Vieuxtemps [illegible] and polonaise, Tschaikowsky's [illegible] gonetta," Spies's "Elfentanz," [illegible] mann's "Evening Song," K[illegible] "La Cascade," and Pa[illegible] "Witches' Dance."

Mr. von Stein will be heard [illegible] Weber's "Perpetuum Mobile," [illegible] pin's A flat valse and a Schu[illegible] study.

The first recital of the Kopta[illegible] tette will be given Friday evenin[illegible] vember 30, with Heinrich von [illegible] assisting at the piano.

Several of the prominent m[illegible] events of next week will take [illegible] in the Gamut building. Among [illegible] is Miss Hill's recital on Thu[illegible] evening; an operetta to be give[illegible] day evening by the young "K[illegible] of Courage;" the Saturday [illegible] the now "Dominant Club;" the [illegible] day afternoon meeting of the [illegible] Clef Club; the Tuesday night [illegible] of the Ellis Club, and the Thu[illegible] meeting of the Orpheus Club.

LETTERS TO THE TIM[illegible]

[The Times freely publishes the views [illegible] correspondents without holding itself [illegible] the writers' opinions. Be brief, write [illegible] state clearly. The space of 250 words, [illegible] average, is sufficient for the expression [illegible] idea, or the presentation of a point; [illegible] written letters are liable to be declined [illegible] on account of their length.]

Regarding Thompson.

EVERETT (Wash.) Oct. 23.—[To the [illegible] tor of The Times:] In connection [illegible] with the news item in your issue [illegible] October 13, relative to the death [illegible] Phil S. Thompson, the statement [illegible] made that his family had died [illegible] him. May I ask that this statement [illegible] corrected by the publication of this [illegible] ter? It is true that we have [illegible] able to keep in touch with him [illegible] indirectly these many years. [illegible] not been that his mother was [illegible] many miles away from home and [illegible] able to travel, his body would [illegible] been sent to his former home in [illegible] mont for burial, and the statement [illegible] his family's disloyalty would not [illegible] been published. As it was, it was [illegible] best that the body be buried [illegible] friends, who were many, in the [illegible] that had been his home for [illegible] years. This was loyally done and [illegible] grave will be duly marked as an [illegible] pression of our undying love for [illegible] and brother, whose one [illegible] weakness hid very many virtues.

NATHAN L. THOMPS[illegible]

Crazy Davis.

PASADENA, Oct. 28.—[To the [illegible] itor of The Times:] Referring [illegible] patches of this morning let me [illegible] Washington Davis, said to be [illegible] terrupted a Gillett meeting at [illegible] Alto, has not and never had any [illegible] section whatever with Stanford [illegible] versity.

DAVID S. JORD[illegible]

TO "MAKE OR BREAK."

Plucky Woman, First in Camp, [illegible] for Crackerjack, Carrying a [illegible] Hotel With Her.

Crackerjack, the new mining [illegible] twenty-three miles from Silver [illegible] on the "Borax" Smith Rafiroa[illegible] to receive its first female resident [illegible] morrow. Mrs. Nettie Mclaclan [illegible] Los Angeles yesterday morning, [illegible] by followed by a carload of lu[illegible] and a full equipment of tents, be[illegible] spring cots and other supplies fo[illegible] Hotel Crackerjack, which is [illegible] constructed at once.

Were there a brass band in th[illegible] tle town, it would strike up a [illegible] first swirl of dust from her appr[illegible] ing wagon train. Her coming ha[illegible] heralded, and the plucky woman [illegible] meet with a cordial welcome. I[illegible] San Francisco fire, Mr. and Mrs. [illegible] lacian lost all their worldly goods [illegible] her husband struck out for Death[illegible] ley on a prospecting trip. He lo[illegible] several claims in the Crackerjac[illegible] trict and sent word to his wi[illegible] "come on and bring a hotel;" the [illegible] money was to be made in the [illegible] townsite.

"I have never been much of a [illegible] ness woman," said Mrs. Maclaclan [illegible] fore leaving yesterday, "but I [illegible] enjoyed anything more in my [illegible] than I did buying my hotel. [illegible] money has been loaned to me a[illegible] is a case of make or break. [illegible] glad that I am going to fight [illegible] where there is no such thing as [illegible] pride, and I am not ashamed to [illegible] the first lodging-house in any n[illegible] town. I think it is great. Go[illegible] in its infancy never had any [illegible] hotel as I am going to build [illegible] Crackerjack. I have bought [illegible] and yards of burlap for the walls [illegible] if I have enough I will put it o[illegible] floor. The townsite people gave [illegible] the lot and as soon as I get th[illegible] shall stake out a claim of my [illegible] Husband writes that I will be [illegible] first woman in camp and that [illegible] work will be suspended in honor o[illegible] arrival."

Reid & Courtright of Daggett [illegible] sent a complete stage equipment [illegible] Silver Lake and will begin a re[illegible] service to Camp Crackerjack on [illegible] vember 1. Many prospectors [illegible] awarming into the new district, w[illegible] is thirty-six miles square, and [illegible] intended to make Crackerjack [illegible] supply source for this promising

MUSIC AND MUSICIANS.

Many friends of Miss Blanche Donald stopped to her home-coming concert last night, listened appreciatively to a programme of good music, and by their enjoyment—coupled with the singer's happy good nature—made of the recital event a very delightful evening.

Since her last appearance here, Miss Donald's voice has broadened and increased in volume, and the owner has also added to her style and ease of production. She is to be especially commended for the trueness of her tone, and the ease and surety with which she compasses every phase she essays.

In certain ways, however, Miss Donald has still to improve in placement, and—perhaps this is due to placement faults—her voice lacks quality at times.

She gave an excellent programme, interpreting her songs with intelligence and feeling.

Her list included German airs by Schubert, Brahms, Hahn, and Weil, an Italian air by Handel, a variety of English songs, and Musetta's waltz song from the second act of a "La Boheme."

Mrs. Blanche Rogers-Lott gave a refined and sympathetic accompaniment to all the singer's work.

Not the smallest part of Miss Donald's programme was the auxiliary work of Oskar Seiling, violinist, heard in a Vieuxtemps reverie, a Wieniawski romance, and the Brahms-Joachim "Ungarischer Tanz." Mr. Seiling, who is the possessor of an exquisite, soft and long, established himself in the audience-heart with the first bars of the Vieuxtemps reverie, and an encore was insistently demanded, to which he responded with the berceuse from "Jocelyn," on muted strings. This player is a genuine addition to the artistic force of the town.

Mr. Kopta and Mr. von Stein will be heard together, in their first concert, this evening.

The reputation of both artists makes the recital of interest—a pleasureable anticipation, enhanced by the fact that it will be Mr. Kopta's first professional appearance here. The place is Gamut Auditorium.

Mr. Kopta will give us Tartini's "Devil's Trill," a Vieuxtemps ballade and polonaise, Tschaikowsky's "Canzonetta," Spies's "Elfentanz," Schumann's "Evening Song," Kontski's "La Cascade," and Paganini's "Witches' Dance."

Mr. von Stein will be heard in Von Weber's "Perpetuum Mobile," Chopin's A flat valse and a Scharwenka study.

The first recital of the Kopta quartette will be given Friday evening, November 30, with Heinrich von Stein assisting at the piano.

Several of the prominent musical events of next week will take place in the Gamut building. Among these is Miss Hill's recital on Thursday evening; an operetta to be given Friday evening by the young "Knights of Courage;" the Saturday session of the new "Dominant Club;" the Tuesday afternoon meeting of the Treble Clef Club; the Tuesday night session of the Ellis Club, and the Thursday meeting of the Orpheus Club.

LETTERS TO THE TIMES.

[The Times freely publishes the views of correspondents without holding itself responsible for writers' opinions. Be brief, write plainly, state clearly. The space of 250 words, on the average, is sufficient for the expression of an idea or the presentation of a point. Well-written letters are liable to be declined merely on account of their length.]

Regarding Thompson.

VERETT (Wash.) Oct. 23.—[To the Editor of The Times:] In connection with the news item in your issue of October 13, relative to the death of J. S. Thompson, the statement was made that his family had disowned him. May I ask that this statement be corrected by the publication of this letter? It is true that we have been able to keep in touch with him only indirectly these many years. Had it not been that his mother was sick many miles away from home and unable to travel, his body would have been sent to his former home in Vermont for burial, and the statement of his family's disloyalty would not have been published. As it was, it seemed best that the body be buried by his friends, who were many, in the city that had been his home for many years. This was loyally done and his grave will be duly marked as an expression of our undying love for a son and brother, whose one besetting weakness hid very many virtues.

NATHAN L. THOMPSON.

Crazy Davis.

PASADENA, Oct. 26.—[To the Editor of The Times:] Referring to dispatches of this morning let me say: Washington Davis, said to have interrupted a Gillett meeting at Palo Alto, has not and never had any connection whatever with Stanford University.

DAVID S. JORDAN.

TO "MAKE OR BREAK."

Plucky Woman, First in Camp, Starts for Crackerjack, Carrying a Hotel With Her.

Crackerjack, the new mining town, twenty-three miles from Silver Lake on the "Borax" Smith Railroad, is to receive its first female resident tomorrow. Mrs. Nettie Mclacian left Los Angeles yesterday morning, closely followed by a carload of lumber and a full equipment of tents, bedding, spring cots and other supplies for the Hotel Crackerjack, which is to be constructed at once.

Were there a brass band in the little town, it would strike up at the first swirl of dust from her approaching wagon train. Her coming has been heralded, and the plucky woman will meet with a cordial welcome. In the San Francisco fire, Mr. and Mrs. Maclacian lost all their worldly goods, and her husband struck out for Death Valley on a prospecting trip. He located several claims in the Crackerjack district and sent word to his wife to "come on and bring a hotel;" that big money was to be made in the new townsite.

"I have never been much of a business woman," said Mrs. Maclacian, before leaving yesterday, "but I never enjoyed anything more in my life than I did buying my hotel. The money has been loaned to me and it is a case of make or break. I am glad that I am going to fight it out where there is no such thing as false pride, and I am not ashamed to run the first lodging-house in any mining town. I think it is great. Goldfield in its infancy never had any such hotel as I am going to build at Crackerjack. I have bought yards and yards of burlap for the walls, and if I have enough I will put it on the floor. The townsite people gave me the lot and as soon as I get there I shall stake out a claim of my own. Husband writes that I will be the first woman in camp and that all work will be suspended in honor of my arrival."

Reid & Courtright of Daggett have sent a complete stage equipment to Silver Lake and will begin a regular service to Camp Crackerjack on November 1. Many prospectors are swarming into the new district, which is thirty-six miles square, and it is intended to make Crackerjack the supply source for this promising field.

HF THE MARK OF GOOD CLOTHES KNOW US FOR BEST VALUES

CHOOSE YOUR BUSINESS SUIT

Today from the new lot we opened up this week. Every one a perfect fitting suit and the colorings are something swell—grays, blues, brown mixtures, dark patterns, checks, stripes and plaids.

We guarantee our prices to be just as right as our styles and the fit of each suit—and there are few men in this town not acquainted with the Harris & Frank fit and style. $15 to $35.

When you're thinking of a business suit better also think of an overcoat and rain coat. We have them ready for you.

Harris & Frank (Inc.)
LEADING CLOTHIERS
337-341 South Spring Street

Store Closed Today at Six O'clock

Let the Children Get Acquainted Today

Some of the children must need new school shoes today, and some of them must need a dress pair for Sunday. Whatever they need—let them get acquainted with a pair of Staub shoes today.

We want fathers and mothers to know that Staub's is the store for children's shoes as well as for their own.

SCHOOL SHOES—We sell the best school shoes made; we'd like to put on your child a pair of these vici kid shoes with patent tip, Goodyear welt soles, $2.50 and $3.00.

BUSTER BROWN—The popular shoe for boys; the toe of this shoe is unusually broad and comfortable, splendid for growing feet; tan, patent leather, white canvas, $1.50 to $2.50 the pair.

ANKLE TIES—For the wee, small ones, and the best of all styles for them; brown, black, white, pink, blue. Prices $1.25 and $1.50.

C. M. STAUB SHOE COMPANY
Broadway, Cor. Third

Rubidoux Chocolates
The Best Of All

Every piece is a treat—every bite a delight.

Bishop's chocolates are so pure, so wholesome, you need not be afraid of eating all you like.

New line of fancy packages—35c to $3.50.

Off Hamilton Drug Co.
352 SOUTH SPRING—Cor. FOURTH
S. F. Bothwell, Pres.
H. M. Newton, Secy.

J. W. Robinson Company
BROWN DRY GOODS STORE
235-237-239 SOUTH BROADWAY

Christmas Jewelry, Christmas Handkerchiefs and Toilet Articles are ready for the people who want first choice of the choicest things.

Underpriced White Goods

Two of the "bread-and-butter" staples of the wash goods business substantially reduced for today only:

36-inch Long Cloth of the regular 16c quality in twelve-yard pieces for $1.50 a piece.

And 36-inch Nainsook of the 25c quality at twenty cents a yard.

Misses' Peter Thompson suits of fine blue serges—immensely popular with college girls, as a pair of bloomers is included—at $15.

Misses' long coats in every new cut fashion favors, $6.50 to $35.00. (REAR OF ANNEX.)

Monday's Most Important Sales

Particulars of which will appear in tomorrow's papers.

$20 to $50 Evening Waists at $9.75.
$12.50 to $20 Embroidered Robes at $7.50.
Lace Curtains Reduced a Third.
Drapery Stuffs at Half and Less.
85c Dresden Ribbons at 50c.
$1 and $1.50 Automobile Veils at 50c.
Sample Linens about a third under value.

H. JEVNE CO.

Jevne's Chocolates and Bon Bons

If you want to eat Bonbons and Chocolates that are made fresh every day in an immaculate candy kitchen, and made from the purest and finest materials money can buy—always get JEVNE'S.

Naturally, Jevne's candies taste better and ARE better than candies that have been packed away in boxes for weeks or months.

Try a generously large box of these delights for tomorrow's enjoyment.

Don't forget we are making all kinds of candy specialties for Hallowe'en. A visit to this department will give you many new ideas about serving these delicate confections.

Remember—JEVNE'S FOR CANDY GOODNESS—always.

SMOKE JEVNE'S FINE CIGARS
208-210 S. SPRING ST.—WILCOX BUILDING

KRYPTOKS far and near glasses without lines single lenses with the results of two.
BY SPECIALISTS—DISPENSING OPTICIANS ONLY

225-7-9 So. Broadway Coulter Dry Goods Co. 224-6-8 So. Hill St.

Silk Suits: A Hundred Styles

In such an array of styles as the season shows one can't go far amiss in buying. There are the utilitarian shirt waist suits, the dressy afternoon and evening costumes in princess and similar styles, and, newest of all, the jumper suit.

If you look first of all at the shirtwaist suits for $20 you probably won't think it worth while to spend more. Think of it—a brown, black or blue taffeta suit, having waist made with group of tucks and a hand-made yoke and collar of fagotting in fancy design, a double box-pleated skirt with small side pleats set in between, for $20; the plainest sort of dressmaking would cost you more than that.

There's not the slightest doubt in the world but that we can please you somewhere in all this splendid collection.

Long Gloves Reduced

Another chance to get long kid gloves of finest qualities at less than true worth, today. Makes are Dent's and Wertheimer's; any woman who has ever worn either knows their excellence.

16-button cream or white glace kid gloves, usually $3.75, today $3.00.
12-button cream, white or black glace kid gloves, usually $3.25, today $2.75.
Fitted, of course.

Black Silk Sale Continues Today — Splendid Values

For the Bath Room

Accessories to the toilet, sorts you won't be ashamed of, and selling at very little prices today.

Dressing combs of 35c grade now 25c each.
Hair brushes of 50c and 75c quality, now 35c each.
Nail brushes of 15c and 20c qualities, now 10c each.
Tooth brushes of 15c and 20c qualities, now 10c each.
Shell or amber hairpins of 50c and 75c qualities, now 25c dozen.

$4.50 Handbags $2.50

Now's the time of year when a shopping bag comes in handiest, with purse, gloves, handkerchief, tickets and the dozen and one other things a woman would carry in her pocket, (if she had one) which must be disposed of in order to facilitate shopping.

We've a consignment of extra good ones even at their real worth—$4.50—in all colors and shapes that are stylish, which we can sell for $2.50 apiece while they last.

Bargains in Men's Underwear

Today's talk is about men's underwear, both the inexpensive and the very best sorts that are made.

Three extra good values are these.

FOR $1: Fall weight sanitary natural wool self finished shirts, silk bound on edges, drawers reinforced.

FOR $1.25: Natural merino medium weight silk faced shirts, patent seams.

FOR $1.75: Luzerne, non-shrinkable underwear, no better wearing garments on the market, fall weight, in summer weight, $1.25.

Among imported wools, silk and wool, etc., we carry Cartwright & Warner, Stuttgarter, Winsted, Medlicott, Dr. Deimel's Linen Mesh, Ramie and others, and sell them at New York prices. If you don't know what that means to your pocket book, get some other dealers' quotations first.

Leaders From Our Crystal Room.

Assortments are large and more varied than ever before. Come in if only to get in touch with the newest things.

Table Glassware

Very beautiful designs in Cut Glass, richly etched in fleur de lis patterns.

1 doz. Goblets,
1 doz. Champagne Glasses,
1 doz. Claret Glasses,
1 doz. Sherry Glasses,
1 doz. Cordial Glasses,
Complete Set of 5 doz. Glasses
$29.00
OTHER COMPLETE SETS $15 to $35

A. F. VOLLMER & CO.
313-315 S. Broadway
Next to Examiner Bldg.

ANDERSON & CHANSLOR GROCERS

Our Saturday Specials

200, 2 POUND CAKES,—SOME WHITE, SOME YELLOW—Regularly sold at 50c each

25 CENTS EACH

BETWEEN THE HOURS OF 7 and 9 ONLY

If you buy one of these cakes, we gain a customer. They are the old fashioned kind—wholesome and delicious.

Only one cake sold to each customer—none to dealers. No telephone orders filled—you must come for them. On sale this evening, between the hours of 7 and 9 only.

SPRING·ST·426·428·430
PHONES·EX·38·

How to Save DOLLARS in Cooking and Heating

It has cost many Stove users HUNDREDS OF WASTED DOLLARS to find this out.

We have solved this vital problem and Will tell YOU how to do so, Sending this valuable information FREE.

Write us and we will fully advise you, also send attractive book of information free.

Inform us the kind of stove you want:

Cast Range	Base Burner
Steel Range	Heating Stove
Cook Stove	Oak Stove
Gas Range	Gas Heater

GARLAND STOVES AND RANGES
The World's Best

Address Manager Advice Department,
THE MICHIGAN STOVE COMPANY,
Detroit, Mich.
Largest Makers of Stoves and Ranges in the World.

Sold by Leading Dealers Everywhere

Suits to Order, $15.00
SCOTCH TAILORS
330 S. Spring St.

LAMB'S DEPARTMENT MARKET
452 S BDY
PHONE EX 398

Colorado Red Apples

Fancy stock, crisp, juicy—today, per box, $1.75. Yankee yellow pumpkins for Hallowe'en, 3c lb. New crop Calimyrna figs. Select your Sunday dinner here. Meats, groceries, delicacies, poultry.

HILLS BROS. of San Francisco are pleased to announce that they are occupying their new factory, and have again placed on the market their Highest Grade JAVA and MOCHA, packed in Vacuum Tins. At your Grocer's

KODAKS
Photo Supplies
Artists Materials
Picture Framing
Developing
Printing and Enlarging
HOWLAND & CO.
PHONES 31
410 South Broadway

A Fall Shoe For Men

Price $4.00 This handsome shoe comes in Gun Metal Calf, with short forepart, welt extension sole and semi-military heel. A stylish, sensible shoe for business wear.

Wetherby-Kayser Shoe Co.
215-217 South Broadway

Tea Satisfaction

SEVEN FLAVORS

Golden Gate Japan
Golden Gate English Breakfast
Golden Gate Ceylon
Golden Gate Oolong
Golden Gate Fancy Blend
Golden Gate Gunpowder
Golden Gate Black and Green

Packed in Flavor-Tight Cartons

J. A. Folger & Co., San Francisco

Fruits and Vegetables

The best are here—our growers are right up to date, have the truest seed and proper soil, scientifically cultivated. Luscious Mountain Pears and Peaches. Champagne Grapes, Cranberry Beans, Peatland Celery, Ehman's Ripe Olives, etc.

Ludwig & Matthews Co.
Phones 550 133-35 S. Main Street

FREE EXCURSION

The greatest bargain sale of the year will take place on the grounds Sunday and Monday, October 28 and 29. Property is in the best location in the Southwest, where prices double and thribble every year. Every lot high and sightly, and many covered with beautiful trees. Here are our prices and terms---compare them with all others

Large Lots **$300, $325, $350, $375, $400, $425, $450**

Our Terms Are $50 and $10 per Month

These prices and terms include all modern improvements--cement walks and curbs, streets graded and water piped all free to customers

One Good Investment Is Worth a Lifetime of Labor

Are you tired of drudging along in the same old way, day by day, month by month, the everlasting same old grind? If so do as the wise ones have done, plant your dollars in the Moneta Avenue Tract and see them grow. They are only ***$50 cash and $10 per month.*** Small Investor, your opportunity is here, therefore act today.

Offices Open Saturday Night To Issue Free Tickets

Grider-Woolner Co.

119 South Broadway

Burke Bros.

458 South Spring Street

Offices Open All Day Sunday To Issue Free Tickets

BAER IS INAUGURATED.

(Continued from First Page.)

to try to look like a university nor carry more teachers than it can pay.

CAN'T BUY THEM ALL.

President Jordan dropped an innocent pleasantry, that came back to plague him, when he said, speaking directly to President Baer:

"Find good men for your faculty and when you have fully developed their ability, Stanford and the State University will come along and take them from you, and then you can go out and find more."

When it came Dean Norton's time to speak for Pomona College, he said:

"I bring you a simple message, very

DAVID STARR JORDAN.

short, but nevertheless, earnest and sincere. We join in your joy today; we are glad for the new hope that inspires you; you can never take a step forward but that it will inspire us to go forward also."

He discoursed upon the Christian college, and bade Occidental to continue to teach men and women to keep step with that idea. The eye of Dean Norton twinkled.

"I want to take issue with President Jordan," he said. "I urge you to get men for your faculty, who are in it for the love of the small college; men who will resist every effort of the universities to take them away, and I think I know something about that. Bless you."

Everybody laughed, and Dean Norton took his seat with a visible chuckle.

President Wheeler of the State University was introduced by Dr. Walker to add a word, though it had been announced that Dr. Jordan would speak for both. He commended the college, and testified to the personal worth of the new president, and in his brief talk uttered this precept:

"We know that the man who does not live the religious life, does not half live; and we know that he who is not taught the religious life is not half-instructed. May the blessing which maketh rich descend upon Occidental and President Baer."

President Bovard of the University of Southern California paid a splendid

BENJAMIN IDE WHEELER.

tribute to President Baer, when he said:

"We sometimes have men come to us who are millionaires, and it may be something for congratulation, but I want to say that the bringing of a man of character to this Coast—a man who has brought things to pass, is worth more to Southern California than the man of many millions. We extend a cordial welcome to President Baer because of what he is."

Superinetndent E. C. Moore of the Los Angeles public schools spoke for his great constituency of over 34,000 pupils in the elementary grades, to say nothing of the vastness of the army when the whole of Southern California is taken into consideration.

"On this educational feast day," said Superintendent Moore, "it is, indeed, a great thing to welcome Dr. Baer. I congratulate Occidental College, the city of Los Angeles, and Southern California, and I might say, it is a great thing for Dr. Bear to be adopted by Southern California.

"This State is third in the number of pupils in high schools, only Massachusetts and Nebraska surpassing her, and she annually disputes with Massachusetts for first place in the number of students attending college. It is to such a State, Dr. Baer, that you have come."

Dr. Walker stated that on behalf of the 20,000 Presbyterians in California, 10,000 of whom live in Los Angeles county, the greeting would be brought by Rev. Warren D. Moore, president of the synod of California.

Mr. Moore spoke eloquently of the power Dr. Baer had wielded among the young people of the nation, and assured him that the youth of California lay at his feet.

SHAW'S BADGE OF HONOR.

As William Shaw of Boston, treasurer of the United Society of Christian Endeavor, was introduced as the personal friend of Dr. Baer, the boys on the bleachers set up a yell that began something like, "Rah, rah," had a shrill whistle in the middle and ended with "Oh, pshaw." Mr. Shaw is not a graduate of any college and this fact will make his response clear. The boys had to manufacture a yell.

"I never expected to hear that," he said laughing. "Where I went to college they taught me not to wear a gown, but to take off my coat. My badge of honor was my shirt sleeves."

With the most thrilling eloquence, Mr. Shaw brought the greetings of the millions of Christian Endeavorers throughout the world and the personal greetings of Francis E. Clark, founder of the society.

His sentences were pregnant with the love the speaker bears for the man he addressed, and with equal warmth he pressed upon President Baer the love of the nations of the earth.

Dr. J. A. Gordon, the veteran ex-president and benefactor of Occidental College, bore the greetings of the faculty, of which he is now a member, and Dr. E. S. McKittrick spoke for the trustees.

THE CLIMAX.

Dr. Hugh K. Walker, president of the board of trustees, now turned to Dr. Baer, calling him by name, and the latter rose to his feet. In a few words Dr. Walker said that all these addresses having been delivered in the name of the trustees, it remained for them to keep faith and make him custodian of their great interests. He exacted a pledge of faithfulness to the trust from Dr. Baer and concluded with these words:

"In the name and by the authority

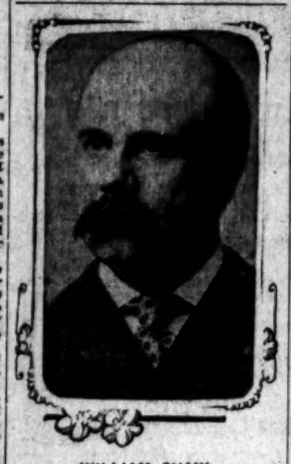

WILLIAM SHAW, Boston.

of the trustees I present to you these keys and declare you to be the formally inaugurated president of Occidental College."

With this announcement there was a great uproar. The tent jingled with the college yells, and three young ladies approached the new president and each handed him a monster bouquet of fragrant carnations, with compliments of the several classes.

THE INAUGURAL.

President Baer's inaugural address would fill four columns of The Times, and only the most salient points are given in the following condensation:

"My fingers grasp these keys, sir, with intense enthusiasm and with integrity of purpose. A past of thrilling interest, saturated with a spirit of sacrifice and heroism is represented by them. Occidental's eighteen years are fragrant with the work and worth of true men. The hands that have fitted these keys to their locks have bled and blessed. The trustees have given to the faculty full academic freedom and the founders and benefactors with generous hearts have insured Occidental's financial future, by providing a liberal endowment fund and the erection of new buildings."

President Baer here made a brief review of the faculty of the college, declaring it to be "a welded, compact body, representing liberal culture, and nearly the whole alphabet of science. Continuing, he said:

"Much has been accomplished upon our campus by Occidental's donors and their money. It is, however, but a beginning. The recent purchase of twelve additional acres, is announced today. [Great applause.] The prospects for an observatory and a new and fully equipped science hall are bright. We are pleased with our campus and our buildings; but Occidental is more than brick and mortar. Her most valuable equipment is her student body. Sons and daughters of Occidental, the president greets you! Your fiber is far from flaccid and your ideals are raised very high above the plane of moral miasma."

As President Baer uttered the words, "The president greets you," the students broke loose with college yells and applause, and the inaugural was punctuated in that way from start to finish.

"Call me Occidental's president if you will, but regard me as her pastor agnorum. If I can attain to the high calling of the latter, the summit of my hope and ambition will be reached. You are invited to magnify my office by transfiguring the word president into shepherd. Let me here and now banish conventional formalism and honestly declare that the insignia of my office will not be lens, meter, or balance. Those instruments of precision are found here, in the experienced hands of others. A shepherd's crook more appropriately represents my triple calling, 'to nourish, to control, to lead.'

"The dawn of a new day marks another advancement in Occidental's history. With fierce joy we begin the new mile of duty and privilege, and solemnly aver that sound teaching, pure living and unswerving loyalty to Jesus Christ and God's word are the trifolium of our inspiration to lead Occidental's hosts ever onward and upward!

"Ours is a Christian college. Under Presbyterian control, enjoying broad interdenominational fellowship, we foster self-respecting denominationalism without permitting narrow sectarian supremacy. Welcoming a spirit of friendly rivalry with other institutions, we are here to supplement and not to supplant.

"By molding character and impressing high religious ideals, we are proving that an education in a Christian college is not a toy, but a tool for the farm, the workshop and the counting-house as well as for professional life."

The speaker here stated that, with an open mind, he was studying the curricula of all successful colleges, declaring that "this college must have a standard for scholarship second to none, and we are determined that nothing shall keep us back from having it."

He declared that Occidental shall be "an institution where young men and young women study great subjects under broad teachers, in a liberty which is not license, and a leisure which is not idleness."

In advocacy of his beliefs in the "small college," he exclaimed:

"Rejoice with me, too, that we are not too large in number to interfere with individual training, while large enough to give needed stimulus to healthy competition. Quality before quantity is our watchword."

President Baer asserted that while sound learning is good, pure living is better, but that both are best. He declared that the great natural possibilities of Southern California must be rightfully developed by cultured men and women, imbued with the principles of right living. Continuing, he said:

"This college, keeping in mind Freeman's statement, 'History is past politics, and politics present history,' shall encourage the study of politics and the duty and privilege of good citizenship. Its younger men will cast their first ballots in the fear of God, and their standards of life will be a menace to the brothel, the gambling den, the saloon, and every cesspool of iniquity, private or public. My pulse quickens as I think of Occidental's influence upon the State and nation. California has a valuable asset in the product of its institutions of higher learning. And that leads me to say in passing, the commonwealth is our debtor and the day should be near at hand when the State will not levy a property tax upon its own dividend-producing assets. Fair play and a square deal demand a change."

President Baer took up the early prophecies of Timothy Dwight, made over 150 years ago, and showed their fulfillment in present-day commercial and educational development. He then said:

"We rejoice with grateful hearts in our prosperity. At the same time we are sobered by the thought that unless our ethical, social and religious life keeps abreast of the ever rising tide of commercial prosperity, all the advance of years may be swept aside. California needs today more than ever, not more men, but more man."

Dr. Baer at considerable length discussed the attitude of the church to education, declaring that she had always stood for education, though often in the face of great opposition, and he strongly outlined the policy of Occidental College under his administration as to be unswerving loyalty to the cause of Jesus Christ.

"Now," said he, "you may put me down as far as you like for intellectual timidity, but I may be permitted to say that I believe the day is to come again when the English Bible will be taught in the classrooms of State schools of every grade from primary to university. Why should that day be deferred. It seems more than strange to me that the Viceroy of the Chinese provinces of Hupeh and Hunan, who has issued a decree introducing the New Testament into the schools of his 53,000,000 people, should apparently place a higher value on the study of the Bible than is evidenced by the State schools of Christian America.

"While Occidental has increased and strengthened its teaching force in letters and science, it has at the same time made a larger place for the English Bible. The Bible is a text-book placed in the hands of every student in this institution, and its study is required. This statement may or may not meet with your approval, but it is only fair to you and to Occidental that all should understand beyond the possibility of a doubt that God's word is the corner-stone of this foundation.

"For one, I agree with President Roosevelt that we can't have too much immigration of the right kind, and we want none of the wrong. I believe every immigrant knocking at our doors, who can meet the requirements of Uncle Sam, should have an abundant entrance, and that, more than that, there should not be racial or religious discrimination of any kind. We who have lived in the East do not fear your yellow peril. With Maltbie Babcock, I believe the so-called "yellow peril" is America's golden opportunity. Occidental will not only send its sons to preach the gospel in the Orient, but it will open its own doors wide to the sons of the Orient and gladly prepare them to return and help in the great awakening of China and Japan.

"With these simple and sincere words, to which you have listened with patience, I accept as a trust from God the custody of Occidental's keys. My love for her prompts me to wish for Occidental's sake, her president had intellectual and spiritual equipment and academic experience equal to his opportunity. You have accepted him with his limitations; he accepts the duties and privileges with a teachable spirit, believing Southern California is only beginning to appreciate what God will do for and with Occidental, if we are true to him."

SPEER'S CONGRATULATIONS.

Robert E. Speer of New York delivered the congratulatory address, as representative of the official boards of the church, and as the close personal friend of President Baer.

He is an orator of rare quality, carrying conviction with every argument. He is the son of a noted Pennsylvania lawyer, who sent Robert to college to make a lawyer of him, and was not over-pleased when the young man first eschewed the law and took to religion. The phenomenal success that has attended the young man long since made the father more than satisfied with the change.

His address yesterday was full of powerful argument for Christian education and ten-strikes at popular fallacies. He received a complement of yells from the bleachers when he said:

"I hope that athletics will never be suppressed in this college because they are rough. The rougher they are the more beneficial they will be to those who take part in them. This college is great already, because it is to be religious without any timidity."

THE BANQUET.

Last night the Presbyterian Laity Association tendered a complimentary banquet to President Baer at the Westminster. Over three hundred persons enjoyed an hour of delightful social intercourse preceding the banquet, when those present were formally presented to the president and other distinguished guests, in the parlor on the second floor.

After-dinner speeches were delivered by the following persons under the guidance of Robert Young president of the Laity Association:

Address of welcome to Dr. Baer, on behalf of the Presbyterians in Southern California, by Rev. H. K. Walker, D.D., pastor of Immanuel Presbyterian Church; from representatives of colleges: David Starr Jordan, president of Leland Stanford, Jr. University; George F. Bovard, president of the University of Southern California; E. C. Norton, dean of Pomona College; Dr. C. E. Tebbets, president of Whittier College; from the people of the State of California: Hon. Frank P. Flint, United States Senator; from the University Club of Los Angeles: Dr. Walter Lindley, president. Response and address by John Willis Baer, president of Occidental College. Address by Robert E. Speer, secretary of Presbyterian Board of Foreign Missions.

The banquet was one of delightful sociability throughout, and will leave fragrant memories with those who participated.

SPEER'S APPOINTMENTS.

This morning Robert E. Speer will rest and will be shown about the city, and in the afternoon will be entertained at the California Club by W. E. McVay. This will be a private affair, and among the guests will be President Baer, O. T. Johnson and Lyman Stewart.

Sunday morning he will speak in Immanuel Presbyterian Church; at 3 o'clock he will address a mass meeting of young people in the same church at 3:30 he will address a meeting for men only, in the new Temple Auditorium. Some confusion may arise from an apparently authentic report that this meeting will be held in one of the theaters, but it will be in the Auditorium. Sunday night he will speak in the First Presbyterian Church, Pasadena.

Monday morning he will address the students of Occidental College at the chapel service, and later in the day will leave for the East.

Red Eyes and Eyelids, Weak Eyes and BEECHAM'S Cold Cure, guaranteed cure is twenty-four hours. Sun Drug Co. (3 stores.)

CARBON BRIQUETS.

A trial order will demonstrate their purpose. A strong, steady fire with practically no ashes.

Ocean Steamship

North-German Lloyd

FAST EXPRESS SERVICE
PLYMOUTH—CHERBOURG—BREMEN
Kronprinz Cec 27 noon| Kronprinz Dec 4
Kaiser Nov 6 10 a.m.| Kronprinz ....
K. W. II Nov 20 9 a.m.| K. Wm. II....
Kaiser Dec 4 10 a.m.| Kronprinz. Dec

TWIN-SCREW PASSENGER SERVICE
PLYMOUTH—CHERBOURG—BREMEN
*Chemnitz Oct 23 10am| Friedrich, Nov 2 10
*Trave, Nov. 1, 10 a m | Main ....Nov 9 10
*Brand'g, Nov 6,10am | Chemnitz Dec 7
*Bremen Nov 13 10am| *Rhein, Dec. 14
*Bremen direct.

MEDITERRANEAN SERVICE
GIBRALTAR—NAPLES—GENOA
K. Luise Oct. 27, 11am| K Albert Nov 17 11
K. Albert Nov 10 11am| K Irene Jan 4 11
K Irene Dec. 1 11 am| Kaiser, Jan 18 11
K. Luise Dec 15 am| *Neckar, Feb. 1 10
† Omits Gibraltar. * Omits Genoa.
From Bremen Piers, 3d and 4th sts., Hoboken

NORTH GERMAN LLOYD TRAVELERS' CHECKS GOOD ALL OVER THE WORLD
Agts. OELRICHS & CO., No. 5 BROADWAY, NEW YORK. ROBERT CAPELLA, 328 BROADWAY, OAKLAND, CAL.

AMERICAN LINE.
Plymouth—Cherbourg—Southampton
Philadelphia, Nov. 3|New York, Nov. 10
St. Paul, November 10|St. Louis, Nov.
Philadelphia—Queenstown—Liverpool
Westernland, Nov. 3|Haverford, Nov.
Merion, November 10|Nordland, Decem
ATLANTIC TRANSPORT LINE
NEW YORK—LONDON DIRECT.
Mesaba, November 3|Minnehaha, Nov.
Minneapolis, Nov. 17|Mesaba, Decembe
RED STAR LINE.
NEW YORK—ANTWERP—PARIS.
Zeeland, November 7|Vaderland, Dec.
Kroonland, Nov. 21|Finland, Decembe
WHITE STAR LINE.
NEW YORK—QUEENSTOWN—LIVERPOOL.
Celtic, November 3|Baltic, November
Oceanic, November 7|Oceanic, December
Teutonic, November 14|Celtic, December
BOSTON—QUEENSTOWN—LIVERPOOL
Cymric, November 11|Arabic, December
TO THE Mediterranean and Egypt VIA AZORES
FROM NEW YORK.
CRETIC.....Nov. 2, noon; Dec. 4; March
CEDRIC...Nov. 29, Jan. 5, Feb. 16, 12,000 tons
CELTIC.....Jan. 19, March 2, 12,000 tons
FROM BOSTON.
CANOPIC.....Nov. 17, 10:30 a.m.; Jan. 5
REPUBLIC.....Dec. 1, 10:30 a.m.; Feb.
ROMANIC.....April 17, June
G. V. KOEPPEL, Passenger Agent Pacific Coast.
In Monadnock Bldg., San Francisco, Cal. Or any local agent.

Hamburg-American

Twin Screw Passenger Service
PLYMOUTH—CHERBOURG—HAMBURG
Patricia .....Oct. 29|Graf Waldersee Nov.
Amerika .....Oct. 29|Kais. Aug. Vic. Nov.
Pretoria .....Oct. 27|Pennsylvania, Nov.
Blucher .....Nov. 1|America, ...Nov.

Mediterranean Service
TO GIBRALTAR, NAPLES AND GENOA.
*Moltke .....Oct. 23|Hamburg .....Jan.
*Hamburg .....Nov. 13|*Moltke .....Jan.
*Moltke .....Dec. 4|*Deutschland Jan.
†Calls Gibraltar. *Has Grill Room and Gymnasium. ||Mediterranean and Orient Cruises.

Less than Eight Days to Italy
BY THE GREAT FLYER DEUTSCHLAND
First New York Pass. 4, 1907
Travelers' Checks Good All Over the World.
HAMBURG-AMERICAN LINE
10th Broadway, Oakland, Cal.
(And local agents in Los Angeles.)

THE Largest Desk House on the Coast
R. D. BRONSON DESK CO.
542 SOUTH SPRING ST.

Homeseekers Club Tonight.

Every one desiring to secure a farm home in California is invited to the meeting at 8 o'clock this evening in Home Extension Hall, Chamber of Commerce. Fourth new [illegible] colony now being formed, also the Los Angeles Acre Lot Club. Land distributed at wholesale to members. Chase and Teese.

SATURDAY, OCT

WOMEN'S CLUB

Logical-Sequence Programme.

A logical sequence of prog was carried out at the Friday ing Club yesterday, the Book mittee with the subject in han ing chosen books for discussio review which held the larger ophy applying to last week's Problems."

Mrs. Eliza Tupper Wilkes paper on Edward Devine's "Ef and Relief," reflected the a opinions and conclusions on th most social economic questions day. She quoted the writer h and added her own ripe refle much to the enlivening of the The book under consideration Wilkes explained, was, she t the first of a series of lectu Devine on social economics. plores the deadly scholasticism former university course, and t the necessity of closer relation twen the university and pe life. The cruelty of taking a trained individual after four ye study of Greek roots and Lati gations and then throwing hi the fierce maelstrom of ind competition, was cited, and Wilkes quoted a noted man as paring this instance to learnin say, "I see a little yellow do eight different languages, and ing nothing about the little dog himself, or to a man's eight different shovels for coa no coal to shovel.

Devine's book, according to Wilkes, shows two objects of su importance to be accomplished cial economics: the industrial ciency of the individual, and the ing of those who have fallen b "What domestic economy is t household and what political omy is to the state, social econo expected to do for society at says Devine's book. The obje social economy, according to th ther, is to make every individua and independent whether in the or lower classes of society. Th pendent rich and the dependent alike must learn to be indepe and self-respecting, and to contr his or her part to the activities industrial world—in other word give value received.

The leisure class, said Mrs. W is only an incident in comparis the great world of workers, an make right these conditions of she thought that every one shou his best to work out the prob presented, to be a social worke social thinker or a social in gator.

After Mrs. Wilkes's review, City, the Hope of Democracy Frederic C. Howe, was taken u able fashion by Mrs. W. A. Spaul this being Mrs. Spaulding's first pearance on the platform of the day Morning Club for seven y She was most cordially received. showed that the book strikes deep to the civic problems of the showing the danger of slums crowded and indecent conditions existence, and explaining the aut idea of the cause, and more than of the necessary remedy.

The book, said Mrs. Spaulding, scribes the city as the great a for all the achievements of man, es, gorgeous shops, schools, un ties and a large catalogue of hu ays. It also shows the evils menacing tendencies through w its city's own destruction ma solved.

"The monopoly of land," says "destroys the decency and c ties of life. Eighty per cent. o criminals are people who never came or have long been lost to h environment." The housing pro Mrs. Spaulding found to be the of all evils in the mind of the w "Philanthropists cannot meet it," sted, and high rent she explai to be the secret of all the tro "There is only one way to bring a tremendous reductions of rent." Mr. Howe, "and that is through n ing new land values.

"If land alone carried the bu of taxation no one would sit idly and wait for others to add to the t of his land," was quoted. "Force not in use to be built upon. land to be improved, and instead tenants being compelled to search houses, landlords will be compelle search for tenants."

If people no longer hold land speculation this will open up p erty in the suburbs where the p can find room to spread out, was thought expressed by Mrs. Spaul

WE AR

Heck

NEARLY 60,000 SOLD YESTERDAY.

Never in the histor sales, with the possible '49. Only by special we now able to sell you Unfortunately we thou day night, November subscriptions if we wer

To prevent any m ment, to deliver to an p.m. At that hour the to raise the price to at l

Please bear in min account for our rapid ore is looming up in gr

To anyone proving day, we will pay to an This is sufficient guaran

CALIFORNIA PROMOTIO
H. W. Hellman Bui
NAME .....
ADDRESS .....
Please send to above
Mining Company without

ON

d Monday,
ces double
tiful trees.

d water piped

bor
he old grind?
. They are

ffices Open
All Day
Sunday
To Issue
ee Tickets

Ocean Steamship
orth-German Lloyd
FAST EXPRESS SERVICE
YMOUTH—CHERBOURG—BREMEN
rina Oct 27 noon| Kronprinz Dec 11
Nov 3 10 a.m.| Kronprinz .....
Nov 10 9 a.m.| Wm II .....
Dec 4 10 a.m.| Kronprinz. Feb 7
IN-SCREW PASSENGER SERVICE
YMOUTH—CHERBOURG—BREMEN
nia Oct 25 11am| Friedrich, Nov 22 noon
Nov. 1, 10 a m *Main .....Nov 29 10 a
Wm, Nov 8 11am *Kaiserin .....Dec 6 11am
en Nov. 15 10am| *Rhein, Dec. 13, 10 am
men direct.
MEDITERRANEAN SERVICE
GIBRALTAR—NAPLES—GENOA.
ise Oct. 27, 11am| K. Albert Jan 17 11 am
ern Nov 10 11am| r Irene Jan 31 11 am
se Dec. 1 11 am| *Kaiser, Jan 26, 11 am
se Dec 8 11 am| *Neckar, Feb. 2, 11am
ito Gibraltar. * Omits Genoa.
Bremen Piers, 3d and 4th sts., Hoboken.
H GERMAN LLOYD TRAVELERS'
CKS GOOD ALL OVER THE WORLD
DELRICHS & CO., No. 5 BROADWAY,
YORK. ROBERT CAPELLE, 1334
DWAY, OAKLAND, CAL.
AMERICAN LINE.
Plymouth—Cherbourg—Southampton
elphia, Nov. 3|New York, Nov. 17
ral, November 10|St. Louis, Nov.
Philadelphia—Queenstown—Liverpool
mland, Nov. 3|Haverford, Nov.
November 10|Nordland, December 1
ATLANTIC TRANSPORT LINE.
NEW YORK—LONDON DIRECT.
November 2|Minnehaha, Nov.
apolis, Nov. 17|Mesaba, December 1
RED STAR LINE.
NEW YORK—ANTWERP—PARIS.
November 7|Vaderland, Dec. 5
land, Nov. 21|Finland, December 12
WHITE STAR LINE.
YORK—QUEENSTOWN—LIVERPOOL
November 3|Baltic, November 21
November 7|Oceanic, December 5
ic, November 14|Celtic, December 19
TON—QUEENSTOWN—LIVERPOOL
November 17|Arabic, December 6
Mediterranean and Egypt VIA AZORES
FROM NEW YORK.
.....Nov. 3, noon; Dec. 4; March 30
.....Nov. 28, Jan. 5, Feb. 16, 21,000 tons
.....Jan. 16, March 2, 21,000 tons
FROM BOSTON.
IC.....Nov. 17, 10:30 a.m.; Jan. 12
LIC.....Dec. 1, 10:30 a.m.; Feb. 9
IC.....April 27, June 8
MOEPPEL, Passenger Agent Pacific
Headnock Bldg., San Francisco, Cal.
local agent.
amburg-American
in Screw Passenger Service
MOUTH—CHERBOURG—HAMBURG.
.....Oct. 20|Gros Waldersee Nov. 3
.....Oct. 25|Kais. Aug. Vic. Nov 10
.....Oct. 27|Pennsylvania. Nov. 17
.....Nov. 1|Amerika. .....Nov. 19
Mediterranean Service
IBRALTAR, NAPLES AND GENOA.
.....Oct. 20|Hamburg .....Jan. 19
.....Nov. 13|Moltke .....Feb. 6
.....Dec. 4|*Deutschland .....Feb. 6
Gibraltar. *Has Grill Room and Gym-
|Mediterranean and Orient Cruise.
s than Eight Days to Italy
E GREAT FLYER DEUTSCHLAND
Feb — New York Feb. 4, 1907
s' Checks Good All Over the World.
HAMBURG-AMERICAN LINE
526 Broadway, Oakland, Cal.
and local agents in Los Angeles.)
THE
Largest
Desk
House on
the Coast
D. BRONSON
DESK CO.
543 SOUTH
SPRING ST.

eseekers Club Tonight.

ne desiring to secure a farm home in
ia is invited to the meeting at
this evening in Home Extension Hall,
of Commerce. Fourth new town and
now being formed, also the Los Angeles
Lot Club. Land distributed at whole-
members. Come and leave.

WOMEN'S CLUBS.

Logical-Sequence Programme.

A logical sequence of programme was carried out at the Friday Morning Club yesterday, the Book Committee with the subject in hand having chosen books for discussion and review which held the larger philosophy applying to last week's "Local Problems."

Mrs. Eliza Tupper Wilkes in her review on Edward Devine's "Efficiency and Relief," reflected the author's opinions and conclusions on the foremost social economic questions of the day. She quoted the writer himself, and added her own ripe reflections, much to the enlivening of the review.

The book under consideration, Mrs. Wilkes explained, was, she thought, the first of a series of lectures by Devine on social economics. It deplores the deadly scholasticism of the former university course, and tells of the necessity of closer relations between the university and practical life. The cruelty of taking a college-trained individual after four years of study of Greek roots and Latin conjugations and then throwing him into the fierce maelstrom of industrial competition, was cited, and Mrs. Wilkes quoted a noted man as commending this instance to learning to see. "I see a little yellow dog" in eight different languages, and knowing nothing about the little yellow dog himself, or to a man's having eight different shovels for coal and no coal to shovel.

Devine's book, according to Mrs. Wilkes, shows two objects of supreme importance to be accomplished by social economics: the industrial efficiency of the individual, and the helping of those who have fallen behind. What domestic economy is to the household and what political economy is to the state, social economy is expected to do for society at large," says Devine's book. The object of social economy, according to the author, is to make every individual free and independent whether in the upper or lower classes of society. The dependent rich and the dependent poor alike must learn to be independent and self-respecting, and to contribute his or her part to the activities of the industrial world—in other words, to give value received.

The leisure class, said Mrs. Wilkes, is only an incident in comparison to the great world of workers, and to make right these conditions of life she thought that every one should do his best to work out the problems presented, to be a social worker, a social thinker or a social investigator.

After Mrs. Wilkes's review, "The City, the Hope of Democracy," by Frederic C. Howe, was taken up in able fashion by Mrs. W. A. Spaulding, this being Mrs. Spaulding's first appearance on the platform of the Friday Morning Club for seven years. She was most cordially received. She showed that the book strikes deep into the civic problems of the hour, showing the danger of slums and crowded and indecent conditions of existence, and explaining the author's idea of the cause, and more than all, of the necessary remedy.

The book, said Mrs. Spaulding, describes the city as the great arena of all the achievements of man, with its gorgeous shops, schools, universities and a large catalogue of human ills. It also shows the evils and menacing tendencies through which the city's own destruction may be moved.

"The monopoly of land," says this book, "destroys the decency and cleanliness of life. Eighty per cent. of the criminals are people who never had a home or have long been lost to home sentiment." The housing problem Mrs. Spaulding found to be the root of all evil in the mind of the writer. "Philanthropists cannot meet it," she declared, and high rent she explained as the secret of all the trouble. "There is only one way to bring about tremendous reductions of rent," says Mr. Howe, "and that is through making new land values.

"If land alone carried the burden of taxation no one would sit idly by and wait for others to add to the value of the land," was quoted. "Force land not in use to be built upon, idle land to be improved, and instead of tenants being compelled to search for homes, landlords will be compelled to search for tenants."

If people no longer hold land for speculation this will open up property in the suburbs where the people can find room to spread out, was the thought expressed by Mrs. Spaulding, and after touching upon many phases of civic life at present pictured in the large cities she drew the author's conclusion that if the concern for human life were as strong as the concern for property rights the questions pertaining thereunto would be more easily solved.

Mrs. E. K. Foster, the president of the club, announced at the beginning of the morning a university extension course to be inaugurated Monday evening at the Polytechnic High School, the lectures being given by Frederich Mortimer Clapp of the University of California. Prof. Clapp recently appeared before the club and lectured on "Turgienieff: His Art and the Relation of His Work to Russian Life."

A musicianly and artistic programme will be the treat at the Friday Morning Club next week, when Herr Oskar B. Seilling will give a violin recital, accompanied by Miss Mary O'Donoughue.

Herr Seilling has recently come to America from Munich and Berlin, where he was a pupil of Joachim and Rheinberger, and his programme as it does not have to cater to the popular taste, will in this instance be designed to charm musicians, and highly cultivated music lovers. He will play selections from Handel and Bach, and old Italian composers. The musical critics and musicians of the city will be the only guests, as the morning is for members only.

The Friday morning's programme for November includes an illustrated talk, "The Homes of Early Britons," by Dr. Anstruther Davidson, on November 9; an afternoon tea from 3 to 5 o'clock of November 13, with an exhibition of artistic metal work by A. DeWolfers; "Principals of Interior Decoration," by Miss Leta Horlocker, for November 16; "Recent Books," with discussion by the Book Committeee, November 23, and a business meeting for members only November 30.

—o—

A New One.

The Centuarea Club was entertained at luncheon Thursday by Mrs. E. E. McKeever, Mrs. Calvin Smith, Mrs. Hooker, and Mrs. Murdock being the guests of the club. A programme of selections from favorite poets given by those present was brought to a happy conclusion with one of Mrs. Forrestine Hooker's charming short stories, "Hasayampa Bill," read by the author.

—o—

Hundred Year.

The plucky members of this club, who are determined to live long and to live much, spend some time each week in the open, their tramps taking them through the loveliest of the near-by sections. Last week twelve women, conducted by E. B. Warman, the instructor, took the cars up to Altadena, and then tramped five miles up the Arroyo Seco, encountering charming little rills and waterfalls and many other beauties of nature. Luncheon was had in picnic fashion in the shade of stately sycamore trees, after which the match was resumed, the members reaching home at 5 o'clock.

This club meets every Thursday at Mammoth Hall for physical work, every first Thursday being an open meeting for visitors. Mrs. D. Wiebers is the president.

—o—

Shakespeare at Ebell.

Ebell's Shakespeare section, with Mrs. John Kahn as curator, and Mrs. Edward North as instructor enjoyed the following papers at the Thursday meeting. "Henry VIII," by Mrs. E. Hutchins, and "Anne Bullyn," by Mrs. Mitchel, with current Shakespeare, contributed by the members.

FOR READERS' COMFORT.

Public Library Has Adopted a System Whereby Popular Novels May Be Had Promptly.

The "duplicate fiction list" system has been adopted by the directors of the Public Library and will very soon be in operation.

Every public library finds it impossible to supply the demand for current popular novels. Five hundred copies of "The Jungle" would not have met the first demand for this book, but after six months, fifty copies would be more than enough, and the other 450 copies, costing $1 each, would be what is called "dead horse."

The system of reserve postals, which has been in use by the local library for seven years, is now antiquated. Under this plan the patron in great hunger for a new novel paid 5 cents for a postal to reserve the book whenever it came back to the library. In 1900, 227 postals were sold for one book of which there were but nine copies. This indicates how many people had to wait and how long they had to wait.

Under the duplicate fiction plan, instead of a postal and a few weeks' waiting, the patron will now get the book promptly. If it is not on hand, it will be sent for by special messenger, and a generous number of a "much-called-for" volumes will be purchased. This can be done without injustice to the library as a whole, because these extra copies pay for themselves. As their vogue diminishes, they will be transferred to general circulation. The start of this duplicate list has been made with a purchase of 759 volumes under seventy-six titles. These will be bulletined at the fiction desk.

Formerly, when twenty copies of a current novel were bought, ten of them went to the branch libraries and ten came to the main library, which has more than five times the circulation of all the branch libraries put together. The new plan is that twenty copies shall be bought, two to go to the traveling libraries for the branches, ten to general circulation and eight to the duplicate list. Additional books bought will be turned into general circulation as rapidly as the demand for them diminishes.

The purchase of recent novels has cost the library far less than it ever did before, per volume, owing to competitive bids and to taking advantage of the bargain counters. In this duplicate list the volume which formerly cost the library an average of $1 each, now will average 89 cents.

"You are discharged, but take care that I do not see you here again."

"Perhaps, sir, it would be better to say that to the police."—(La Caricaturista.

SEE THE TRADEMARK

Registered U. S. Pat. Office

It Stands for the Finest Cocoa in the World

Made by a scientific blending of the best Cocoa beans grown in the tropics—the result of 126 years of successful endeavor.

A PERFECT FOOD

46 Highest Awards in Europe and America.

A new and handsomely illustrated Recipe Book sent free.

WALTER BAKER & CO. Ltd.

DORCHESTER, MASS.

Does Not Color Hair

Ayer's Hair Vigor, as now made from our new improved formula, does not stain or color the hair even to the slightest degree. Gray hair, white hair, blonde hair is not made a shade darker. But it certainly does stop falling hair. No question about that.

This is an entirely new preparation, just placed on the market. J. C. Ayer Co., Lowell, Mass.

50c and 75c Silks 39c

27-inch wash silks; pongee, fancy and some colors of yard wide silks; regular and splendid 50c and 75c qualities. Saturday for 39c a yard.

The 5th STREET Store

Both Phones 874 Broadway, Cor. 5th St.

50c and 50c Veilings and Albatross 39c

Splendid colors in all wool light weight fabrics suitable for street and evening wear; the 50c and 50c qualities. On sale Saturday at 39c a yard.

Buy Your Sunday Fixings Here

Your Most Economical Shopping Place Today—Saturday

"Amsterdam"

Silk Gloves 50c Pair

Best quality silk gloves in wanted colors and sizes; firm weave; jersey or two-clasp wrist. On sale Saturday, 50c a pair.

$2.75 French Kid Gloves $2.00 Pair

The finest French kid gloves, glace in black and white; all sizes; 8-button length gloves worth regularly $2.75. Saturday, $2.00 a pair.

39c Gloves 25c

Fine lisle gloves in wanted sizes and colors; best weave with nice silk finish; worth 39c a pair. Saturday priced at 25c.

50c Veiling 25c

New lot fine chiffon veiling in wanted colors; plain effects with pretty embroidered or chenille dots; excellent color combinations; worth 50c a yard. Saturday at 25c.

Women's $2 Footwear

$1.50

Fine vici kid Gibson ties with light soles and patent tips; fine soft julets with tips or plain toes; old ladies' comforts of soft kid leather with hand sewed soles; women's street or dress shoes with light or heavy soles; all high grade shoes worth $2.00 a pair. Saturday, in aisle 3, choice, $1.50.

$1.50 Waists 98c

THIRD FLOOR

Fine lawn waists trimmed with lace and embroidery; either long or short sleeve styles; well made and worth $1.50 easily. Priced Saturday at 98c.

$5.00 Taffeta Silk Waists $3.98

Fine quality black, white and light blue taffeta silks; waists trimmed with lace and medallions; also black taffeta waists with embroidered fronts and long sleeves; a good $5.00 value. Priced Saturday at $3.98.

Children's $2.00 Wash Dresses $1.25

Fine gingham and chambray wash dresses trimmed with lace and embroidery in plaids, checks, stripes and plain colors; sizes 5 to 14 years; values to $1.98. Saturday, third floor, at $1.25.

Women's $3 Shoes $2.00

Fine kid, patent or calf leathers; new cuts and lasts; college style; swing lasts with dull mat or plain kid toppings; extension or light weight soles; the "Burt" $3 shoe. On sale Saturday at $2.00 a pair.

12½c Ribbons 5c Yard

Heavy satin ribbon in widths to No. 16; good wanted colors and very firmly woven; values to 12½c. Saturday, a yard, 5c.

25c Ribbons 12½c Yard

Fine satin taffeta ribbon in all the best colors; has good firm body and beautiful soft lustrous finish; worth 25c a yard. On sale Saturday at 12½c.

10c Handkerchiefs 5c

Women's pure linen handkerchiefs; very sheer quality; all have neatly hemstitched edge 1-8-inch wide; some with hand embroidered initials or plain. Worth 10c.

50c Neckwear 25c

Women's fine collars made of the best silk and lace materials and trimmed with fancy braids or dainty ruching; all handsome colors; easily worth 50c each. Choice at 25c.

Children's $5.00 Hats $3.48

Children's dress hats in flat and fancy shapes; all the leading colors; trimmed in wings and fancy feathers —shaded ribbons and velvet. Good $5 value for $3.48.

$2.25 Fancy Feathers $1.48

Sample line of wings, birds, arrow wings, aigrettes, breasts and novelty feathers. Special price of $1.48.

$7.50 School Coats $4.98

Children's school coats in beautiful mixtures, plaids, checks and plain red, navy; have flat and turnover collar trimmed with velvet and plain broadcloth. Values to $7.50. Saturday at $4.98.

$4.00 CHILDREN'S COATS $2.98

All wool plaids and mixtures with flat and turnover collar and pretty cuffs; strapped front and back, piped with plain broadcloth and trimmed with buttons; sizes 2 to 6 years. Values to $5.00. Saturday, second floor, $2.98.

$20.00 Tailor Suits $14.98

Prince chap, Eton, pony and semi-fitting jacket styles; strapped and trimmed with braids; satin lined; skirts gored and plaited and trimmed to match; materials are Panama, Scotch tweeds and cheviots. Values to $20.00. Saturday at $14.98.

$12.50 Tourist Coats $8.98

Come in mixtures, stripes and plaids; flat and turnover collar with fancy cuffs; strapped and tailor stitched; trimmed with velvet and broadcloth; fancy buttons; $12.50 value for $8.98.

HAMBURG-AMERICAN LINE'S

GRAND WINTER CRUISES

TO

MADEIRA, SPAIN, the MEDITERRANEAN and ADRIATIC SEAS and the ORIENT; to JAMAICA, the WEST INDIES, the SPANISH MAIN, the PANAMA CANAL, NASSAU; Unsurpassed Service to EGYPT and on the NILE

Delightful and most interesting CRUISES, varying in duration from 13 to 79 days, and costing from $75 per person upward, by the magnificent new twin-screw Steamers.

"MOLTKE" and "BLUECHER" (Tonnage of 12,500 tons, speed, 16½ knots, built for voyages in tropical waters)

"PRINZESSIN VICTORIA LUISE" (A Steamer of large dimensions specially constructed and arranged exclusively for pleasure trips.)

"METEOR" and "OCEANA"

For rates, pamphlets, etc., apply to

HAMBURG-AMERICAN LINE

1056 Broadway, Oakland, Cal.

A Sunday Trip Through the Orange Groves

SALT LAKE ROUTE

is a pleasant and profitable way to spend the day. Through the heart of the district runs the Salt Lake Route over which reduced rate tickets are sold every Sunday. To Pomona and return $1.00; Ontario $1.20; Riverside, Colton and San Bernardino $1.75. Trains leave First-St. Station, Los Angeles, at 8:00 and 11:00 a.m., and arrive there on return trip at 4:36 and 6:51 p.m.

Tickets today at 601 S. Spring st., and all the time at station.

Mak-a-Mahl PANCAKE FLOUR

"More Gold"-Free

Send For This Interesting Book—Your Copy Is Waiting For You—Sent Postage Free

California Promoters' Syndicate, H. W. Hellman Bldg., Los Angeles—Please send me your book, "More Gold." It is understood that I am not obligated in any way by requesting it.

NAME .....

ADDRESS .....

WE ARE OPEN UNTIL 9 O'CLOCK TONIGHT FOR YOUR ACCOMMODATION

WE ARE COMPELLED TO CHANGE THE DATE

Heck Gold Mining Stock Advances to Twenty Cents 9 P. M., Nov. 1st. Instead of Saturday, Nov. 3rd
It Will Then Go to 30 Cents, or Maybe 50 Cents in the Next Few Days

NEARLY 60,000 SHARES OF HECK GOLD MINING STOCK SOLD YESTERDAY. Our entire 15c allotment went at one fell swoop.

Never in the history of mining, has a conservative company made such sales, with the possible exception of those made during the boom days of '49. Only by special permission of the Heck Gold Mining Company are we now able to sell you at 15 cents, but we have to renig on our time limit. Unfortunately we thought we could deliver stock at 15 cents, up to Saturday night, November 3, but remember, we reserved the right to return subscriptions if we were oversubscribed.

To prevent any misunderstanding, we make the following announcement, to deliver to any subscriber, stock at 15 cents till Thursday, 9:00 p.m. At that hour the stock will go to 20 cents, then we will be compelled to raise the price to at least 30 cents within a few days hereafter.

Please bear in mind that the phenomenal sale of this stock does not account for our rapid increase. Development is going on daily and rich ore is looming up in great quantities.

To anyone proving we did not sell 50,000 shares of this stock yesterday, we will pay to any charity named by this paper, the sum of $1000. This is sufficient guarantee, and any person desiring to examine our books can do so, provided, if our statements are true, they will purchase at least 1000 shares of stock.

Why Heck stock is selling:

1st. It is surrounded on all sides by producers.

2nd. It has the most favorable outlook of any mine in this rich section. It's practically at the door of the famous Gold Rhodes mine paying $1.00 a year on each share of its stock in dividends. A good mine in Arizona is worth two prospects in any other country.

3rd. It adjoins directly the German-American, which mine we understand, has been held at $400,000.00.

4th. The Heck mine is handled by men "who know," and who offer the best references right here in Los Angeles. Its superintendent is the president of the company, and he is working continually on the mine, and is the only officer receiving a salary and that is only $5.00 a day. This self same man has been mining for thirty years, and is pinning his life long hope on this one property.

5th. Our Company has examined thoroughly into this property, and we know whereof we speak. Incidentally, we can furnish bank or other references ourselves.

You must get in quick.

An opportunity is knocking at your door that you cannot afford to side step.

Call, write, telephone or telegraph your order at our expense. Your future is weighing in the balance.

Read what Isaac T. Stoddard, former Secretary of the Territory of Arizona, says:

PHOENIX, ARIZONA, October 24, 1906.

"CALIFORNIA PROMOTION SYNDICATE, Hellman Building, Los Angeles, Cal.

"Gentlemen: Complying with request, I may say that the fact that I have devoted more than a quarter of a century of my life to the development of Arizona mines, and am staying with the work, may be accepted as a somewhat emphatic expression of my opinion regarding the resources of the Territory and its future as a producer of mineral wealth.

"Yours very respectfully,

(Signed) "ISAAC T. STODDARD."

CALIFORNIA PROMOTION SYNDICATE,
H. W. Hellman Building, Los Angeles, Cal.

NAME .....

ADDRESS .....

Please send to above, prospectus of Heck Gold Mining Company without cost to me. T.O.27

California Promotion Syndicate

FISCAL AGENTS

H. W. Hellman Building Los Angeles, California

Telephone Home 4096

BIBLE LESSONS.

FOR SUNDAY-SCHOOL TEACHERS AND OTHER BIBLE STUDENTS.

Prepared for The Times by J. S. Kirtley.

SUNDAY, OCTOBER 28.

Mat. xxvi, 6-16—Jesus Anointed in Bethany.

THE CONNECTION.

Matthew and Mark give an account of this anointing, as if it occurred this week, say Wednesday night, after the words spoken on Olivet on their way out to spend the night at Bethany. John writes as if it took place soon after arriving at Bethany, say Saturday night. It is not possible to determine the exact time, though Saturday night seems the most probable time. This is not the event narrated by Luke vii, though that was an anointing, and at the house of a man named Simon, for the use of fragrant extracts was a,d is much more common in the East than among us, and the name Simon was very common and popular.

THE LESSON.

I.

Mary's beautiful act. 6-9.

"Now when Jesus was in Bethany, in the house of Simon the leper, there came unto Him a woman having an alabaster cruise of exceeding precious ointment, and she poured it on His head, as He sat at meat."

1. The festal occasion.

The festal crowd sweeps on to Jerusalem, but He and His disciples stop with the dear friends at Bethany. There He is accustomed to stop; there He is safer; there He finds a more loving hospitality; there He finds the sympathy He especially craves as He goes onward to the outstretched arms; there He can do a little more good before the end comes; there He can have one more blessed Sabbath day with friends who love Him for His worth and are grateful to Him for raising Lazarus from the dead. The feast was an important function in His honor, for favoring their own town as He had done and to show their personal love to Him. The place chosen was probably most convenient for the feast, the home of a man still known as Simon the Leper, though he had probably been cured by Jesus long before. From the several accounts we learn that Mary and Martha and Lazarus were all there, and they were there in character—Martha, as usual, assisting in serving the feast; Mary, as usual, showing an insight into the higher meaning and privilege of the occasion; Lazarus at the table and no doubt feasting his soul on the looks and words of Jesus, his heart full of wonder at the one who had raised him from the dead. The feast was a token of gratitude and love.

(2.) The cheerful and courageous Christ.

His presence at a feast given in His honor is a tribute to His courage and His unselfishness. Though the shadow of death was resting upon Him, and He felt it intensely, yet "He did not abandon Himself to melancholy refinement, but with holy cheer took His part in social festivities."

(3.) Mary's part, at the feast.

Mary had always had tender emotions and spiritual insights. She had always known Jesus better than any one else. Now at this feast the part assigned to her, or chosen by her, was to anoint the head of the guest of honor, or, as "the general custom among the ancient nations was to anoint with perfume the heads of the guests on feast days." The act which she performed, of anointing His head first and then His feet was afterward interpreted by Jesus into meaning more than she or the others knew it meant. To her it expressed the uncalculating devotion of her heart. It was the anointing of an honored guest; it was the designation of His superiority to all, by a rich ointment, too costly for any one but a king; it was the best outward token she could possibly show, for its value and appropriateness.

The flask of ointment was probably bought from India, and was hermetically sealed, so that to get its contents the neck must be broken, as Mary did (Mark xiv.) It was, therefore, wholly used in anointing Jesus. Worth 300 pence, or a whole year's wages of a laboring man of those times ,it could have fed over 7000 people, since Philip calculated it that 200 pennyworth of bread would about feed the 5000 of John, sixth chapter.

She showed her unselfish love in this, and also her humility in anointing His feet and then wiping them with her own hair. Lightfoot says it was regarded "a disgrace for a woman to loosen the fillets which bound up her hair, and to appear with dishevelled hair." "To this, the least noble part of His body, it is that she renders this extraordinary homage." She showed a delicate sense of the state of mind and the danger impending that was almost foreknowledge. In that frame of mind her object was not to do a deed whose utility could be measured in money. Such thought would have sullied the deed, and made it less the expression of her heart. She could have done ar beautiful deed with less expense, but she could not thereby have fully expressed her heart's wish. It would have been short of her best, and would have left her unsatisfied.

II.

Judas's Heartless Complaint. 8-9.

"But when the disciples saw it, they had indignation, saying: "To what purpose is this waste? For this ointment might have been sold for much and given to the poor."

All the disciples complained at her for doing it, but from John's speaking of Judas alone, we see that he was responsible for it, that he first spoke of it and kept talking about it till he got them all to grumbling. The unselfish loving deed waked up the dark selfishness of his black nature. He had so long been putting a money value on things that he saw everything in its relation to money. He had been chosen by the twelve as treasurer, because of his good executive ability. That ability had been degraded by his cupidity, and he had been stealing from the "bag," or common purse.

This unselfish deed arouses the hatred of his dark, discontented nature; it arouses the lust of gold that had destroyed the gold of his soul. He would rather have seen it sold and the money given to Jesus for distribution to the poor. It would have fallen into his hands, and the poor could whistle for it. But, as it was too late to do this, after the flask was broken, why did he make the suggestion? Because his diabolical nature asserts itself at every suitable chance, and because, having already abandoned Christ at heart, and arranged with the chief priests to betray Him, he wanted to excite as much dislike for Him as possible.

III.

Christ's Noble Vindication of Mary. 10-13.

"But Jesus, perceiving it, said unto them, 'Why trouble ye this woman? For she hath wrought a good work upon me. For ye have the poor always with you; but me ye have not always. For in that she poured this ointment upon my body, she did it to prepare me for burial. Verily, I say unto you, wheresoever this gospel shall be preached in the whole world, that also which this woman hath done shall be spoken of for a memorial of her."

At once he bade them cease to worry her with their complaints. She had done a useful deed even though Judas accused her of criminal wastefulness. It rebukes Judas and reassures her to be told that hers is a useful deed. That is not the only useful expenditure of money which brings material values in return, but that which increases the higher values of love by expressing it, and comfort and help by stimulating them. The poor have hearts and brains as well as stomachs and backs, and he has insultingly taken a low view of their needs who ministers only to the latter. Besides, this deed of devotion has stimulated more gifts to the poor than ever Judas dreamed of. Jesus says their duty to the poor is not touched by this at all. It goes on constantly. Every day they may help them, but this opportunity to express such lofty devotion to Him is a rare one. He saw it in a preparation of His body for burial, which was more than she knew was in her deed. There was a "spiritual affinity" between her deed and His own in dying for man. There was the same motive of love and the same spirit of self-sacrifice. He promised that this deed of hers would be told wherever the gospel should be preached. She is permitted to live in history because she illustrates the gospel and the disciples.

IV.

Judas's dark plot. 14-16.

"Then one of the twelve, who was called Judas Iscariot, went unto the chief priests, and said, 'What are ye willing to give me, and I will deliver Him unto you? And they weighed unto him thirty pieces of silver. And from that time he sought opportunity to deliver Him unto them."

Judas had been stealing for a year; he had been growing more sordid and material. Without the spiritual sense at all he sought for the material, and was disappointed. He became morose and vindictive. This deed of Mary's was final proof that Jesus was to die and not set up a temporal kingdom. Downfall of all his hopes was to come and he would make money by it. It was easy to make the bargain with the officers. The deed was done.

WHAT THE MASTERS SAY.

To die before He had attached to Himself friends as passionate in their devotion as Mary would have been premature. The recollection of His work might have been lost. But when He had won men like John and women like Mary, He could die assured that His name would never be lost on earth.—Dods.

There can be no doubt that at one time the life of Judas seemed full of promise. Jesus, who was so strict about permitting any one to follow Him, would not have chosen him into the apostolic circle unless he had exhibited enthusiasm for His person and His cause. He well knew, indeed, that in his motives there was a selfish alloy, and fellowship with Himself was the fire in which the alloy was to be purged out. In the other apostles this process actually took place; they were refined by fellowship with Him. In Judas on the contrary the reverse process took place—what was good in him grew less and less, and at last the sole bond which held him to Christ was what he could make out of the connection. When the suspicion first dawned on him that the hope of a Messianic kingdom was not fulfilled, the inner man of Judas underwent a critical change. This happened a year before the end, and on the occasion when Christ resisted the attempt of His followers to take Him by force and make Him a King and when many of His disciples walked no more with Him. At that time Jesus warned Judas against the evil spirit which he was allowing to take possession of his mind. But the disciple did not hear the warning. Perhaps it was the stage he began to steal from the bag which he carried. Jesus dropped a word of warning now and then, but it had the reverse of the desired effect. Judas knew that Jesus knew; and he grew to hate Him. This was by far the worst aspect of his case. It was time to get out of the ship, for it was clearly sinking; but he would do so in such a way as to gratify his resentment, his scorn and his love of money all at once.

POINTS TO IMPRESS.

(1.) That Jesus appreciates our insight into His purposes and wishes.

(2.) That no gift is too costly in showing our love to Him.

(3.) That devotion to Jesus beautifies manhood and womanhood.

(4.) That such devotion can never be understood by the vulgar and unspiritual.

(5.) That the fault-finder is always the faultier.

(6.) That, when devotion to Jesus ceases, the poor will suffer.

(7.) That the devoted have Him as a defender.

(8.) That the influence of a good deed is eternal.

Christian Endeavor.

AFRICA'S HERO AND HIS WORK.

Terse Comments Upon the Uniform Prayer-meeting Topics of the Young People's Societies, Christian Endeavor, Baptist Young People's Union, Epworth Leagues, etc. For October 28, "Livingstone, and Missions to Africans in the Dark Continent and in America." Ps. lxvill, 28-35.

By William T. Ellis.

David Livingstone, the son of a poor Scotch weaver, was born in Blantyre, Scotland, March 19, 1813. Among the names of men of achievement of the nineteenth century his stands preeminently as a discoverer, explorer and missionary. Livingstone's great work in Africa was exploration, opening up the Zambesi country from sea to, sea, and the region around the great African lakes, many of which he discovered. Yet in all his work of exploration his one supreme object was to blaze a path for the missionary work of the future.

The story is told of an African explorer one day finding Livingstone in his boyhood, during the noon hour, at the cotton mill "where he was employed, absorbed in a book of African travel. Asked if he would like to travel through a country like that, Livingstone replied in the affirmative, adding, "for there's muckle to be done there yet." "There is, indeed," said the traveler, "and it's just fellows of your sort that we need to do it. If you ever go to Africa, I think it will take more than a lion in your way to stop you." A few years later, as a student at Ongar, the same sturdy persistence of character manifested itself, as evidenced by the remark of a fellow-student: "Fire, water, stone wall, would not stop Livingstone in the fulfillment of any duty."

At the age of 19, he decided to become a medical missionary and offered himself to the London Missionary Society for work in China. Then occurred one of those chances which so often turn the current of lives—the opium war in China opened, and Livingstone was delayed in carrying out his purpose. Impatient to be at work, a chance meeting with Dr. Moffat decided him to go to Africa. When 21 years of age he reached Kuruman, the home of Dr. Moffat, and began the study of the language. As his knowledge of the people increased he became consumed with the desire to penetrate into the regions beyond. Having, in the meantime, married a daughter of Dr. Moffat, they together went into the interior, ministering to the people by the way, and themselves suffering untold dangers and exposures. The health of his family becoming seriously affected with African fever, he took them to the coast and sent them home to England, while he himself returned and worked alone for four years.

Sixteen years of hardship and labor in Africa passed before Livingstone returned to England. His explorations of the Zambesi River and the surrounding country were of such value to England that he was received with great honor by men of science and even the Queen. Yet he was Livingstone the missionary, first of all, and met the honors conferred upon him with the simple reply: "Where the geographical feat ends, there the missionary work begins."

"Anywhere, provided it be forward," was the compelling motive of Livingstone's life, and it led him back to the heart of Africa once more, and there he became lost to the world, and alone faced and overcame appalling obstacles—the death of his wife, the patient endurance of six long years without the sight of a white face, "deserted by most of his followers, thwarted in every possible way by Arab slave dealers and exhausted by hardships."

Speaking of these years, Livingstone says: "I felt in my destitution as if I were the man who went down from Jerusalem to Jericho and fell among thieves, but I could not hope for priest, Levite or good Samaritan to come by on the other side. But when I was most discouraged the good Samaritan was close at hand." The good Samaritan was Henry M. Stanley, who had been sent out from America to find the intrepid explorer after these long years of silence. The story of his search for Livingstone is full of interest—how he followed in his footsteps from place to place, until at length he heard of a white man who was said to be "old and sick, with white hair." This indeed was Livingstone. The meeting of the two men, the receiving of the home letters for which Livingstone had waited years, and the news of the outside world which Stanley was able to impart make one of history's thrilling chapters.

Stanley returned to England alone, and Livingstone remained to continue his work. But in 1874 the end came to the life of this brave man, who had met all other obstacles unflinchingly. His faithful black servant found him one morning kneeling by his bed, but his spirit had gone to its Maker. His faithful followers buried the heart of Livingstone under a tree in the land where his heart had been for so long, but his body was embalmed and laboriously carried a nine months' journey to the coast by these same faithful servants, and there sent to England, where it was buried in Westminster Abbey with fitting ceremonies.

On Livingstones' monument in Westminster Abbey are inscribed these words: "All I can add in my loneliness is, may heaven's richest blessings come down on every one—American, Englishman, Turk—who will help heal this open sore of the world"—a ringing appeal made by Livingstone to America to suppress the East Coast slave trade.

With the opening of Africa to commerce and civilization the missionary has kept close pace. Darkest Africa is becoming enlightened by the work of the various missionary societies, which are entering and establishing industrial, medical and evangelistic work at their stations and schools.

In our country the home missionary societies are continually enlarging the scope of their labors in the "black belt" of the South. Hampton and Fisk and Tuskegee universities are monuments of the work which is being done to uplift the black man from the degradation of the days of slavery.

NEWS AND NOTES.

The oldest fixed date in history, as stated by a professor in the University of Chicago, is 4241 B.C.

To properly equip the religious workers in the canal zone will require an outlay of $10,000.

The total membership of the Young Men's Christian Associations of North America now exceeds 400,000.

Chinese history dates from the twenty-second century B.C., but not until the opening of the twentieth century A.D. was a school for girls established in the empire.

It is estimated that there are 2,000,000 children in this country in industrial slavery, several millions who are the victims of poverty and one million annually drift into crime.

The Congregationalists are considering the preparation of a liturgy, which will be used in services of their church as the Book of Common Worship is used by Presbyterians.

It is estimated that there are 200,000,000 Mohammedans in the world, 124,000,000 of whom are under Christian rule or protection. In nearly every important city in the Moslem world where the population is more than 100,000, there is a center of Christian work in the form of printing press, hospital, school or college.

Judge Lindsey, the originator of the juvenile court of Denver, was not a professing Christian when he began this philanthropic practice six years ago. According to his own statement, it was the sense of the tremendous responsibilities connected with this work which led him to ally himself with the Methodist church.

A "world's conference on the Christian principles of civil government" will be held by the National Reform Association in Philadelphia in October, 1909. The discussions will include the question of the attitude of the governments of the earth on the observance of the Sabbath, the suppression of the liquor traffic, the guarantee of the rights of the oppressed and similar questions. It is hoped that all civilized lands will be represented by delegates and uncivilized portions of the earth by active missionaries.

A novel institution has been organized by the chaplain of the Indiana State Prison at Jeffersonville, and is known as the Federated Church. To be eligible for membership in this church a prisoner must have an unblemished record for good behavior for at least six months previous, and upon joining he must sign a creed especially prepared for these men. Any member of the church who is found guilty of violating the rules of the prison will be suspended from membership, and will be reinstated only after six months more of a clean record. When discharged from prison each member will be required to designate a church with which he proposes to unite, and he will be dismissed on letter to that church.

ROYAL Baking Powder

ABSOLUTELY PURE

Healthful cream of tartar, derived solely from grapes, refined to absolute purity, is the active principle of every pound of Royal Baking Powder.

Hence it is that Royal Baking Powder renders the food remarkable both for its fine flavor and healthfulness.

No alum, no phosphate—which are the principal elements of the so-called cheap baking powders—and which are derived from bones, rock and sulphuric acid.

ROYAL BAKING POWDER CO., NEW YORK.

CHURCH SERVICES.

SUNDAY, OCTOBER 28.

FIRST NEW TESTAMENT CHURCH OF Los Angeles, New England Hall, 129 W. Fifth st., is a fellowship for evangelical preaching and teaching and pentecostal life and service. Minister, pastor Joseph Smale, continuous prayer service today (Saturday) 10 to 4. The fourth week of intercession for a salvation pentecost for our city begins in a meeting tomorrow afternoon at 4 o'clock and continues each day in meetings to be held from 10:30 to 5:30. Lord's Day preaching services 11 a.m. and 7:30. Bible School every Lord's Day at 2:30 p.m. Prayer meetings at 260 Pasadena ave., Tuesday and Wednesday evenings. 27

FIRST BAPTIST CHURCH, FLOWER ST., between Seventh and Eighth. Dr. Northrop preaches at 11 and 7:30. Sunday-school, 9:30, and Young People's meeting, 6:30. Tourists and Baptist newcomers are especially welcome to all these services. The Young Men's Yokefellow League, just organized, through the columns of The TIMES, invite young men to hear their pastor. Their motto is: "Take Satan by the throat and the young man by the hand," and one of many objects will be, to make the First Baptist Church home the church home of young men. 27

ST. PAUL'S PRO-CATHEDRAL, 523 S. Olive st. The Very Rev. J. J. Wilkins, D.D., dean and rector. Sunday, October 28, 1906. Holy communion, 7:30 a.m.; Sunday-school, 9:30 a.m.; morning prayer, litany and sermon, 11 a.m.; Young People's meeting, 6:45 p.m., evening prayer and sermon, 7:30 p.m. Sermons morning and evening by the curate. Subject, morning, "Bearing One's Cross"; evening, "Making a Choice." All are welcome. Strangers are requested to tarry after service to meet the clergy. 28

FIRST CHRISTIAN CHURCH, HOPE AND Eleventh sts. A great church, newly built and enlarged Sunday-school rooms will be dedicated at 11 a.m. Rev. F. M. Rains of Cincinnati, the Prince of Church Dedicators, will have charge. At 4 p.m. a union communion service, participated in by all the Christian churches in the city. At 7:30 p.m. Dr. Rains will preach. All invited. Sunday-school at 9:30 a.m. Christian Endeavor at 6:15 p.m. 28

TRINITY METHODIST EPISCOPAL Church, South, corner Ninth and Grand ave. Special rally day exercises of the Sunday-school at 9:30 o'clock. The pastor, Rev. E. F. Ryland, will preach at 11 o'clock and special consecration services will be held by the pastor at 7:30 o'clock, assisted by the Epworth League and the church societies. A cordial invitation is extended to all to attend these services—the last to be held by the pastor this conference year. 28

SECOND CHURCH OF CHRIST, SCIENTIST, Simpson Auditorium, 734 S. Hope st. Services Sunday 11 a.m. and 8 p.m.; sermon from the Christian Science Quarterly Subject, "Everlasting Punishment." Children's Sunday-school, 9:30 a.m., Wednesday evening meeting at 8 o'clock. Reading rooms, 310-311 Lissner Building, Broadway and Fourth sts., open daily, Sundays excepted, from 9 a.m. to 5 p.m. 28

ST. JOHN'S EPISCOPAL CHURCH, 514 W. Adams st., (near Figueroa.) Rev. Lewis G. Morris, rector. Holy Communion, 7:30 a.m.; morning prayer and sermon, 11 a.m.; 7:30 p.m., the rector will preach. Morning subject, "The Example of the Saints." This church is a FREE church. All are welcome. Take Grand ave. car to Adams st., or University car to Chester Place and walk south to Adams st.

FIRST CONGREGATIONAL CHURCH, HOPE st., near Ninth, seats free. Rev. Wm. Horace Day, D.D., pastor. Rev. Warren P. Day, D.D., pastor emeritus. Mr. Harry Clifford Lott, choir master. Mrs. Walker Winkle, organist. Morning service, 11 o'clock. Rev. Dr. John H. Williams of Redlands will preach on "Accomplishing the Impossible." Evening service, 7:30 o'clock. Dr. Williams will preach on "Visions and Deeds." 28

IMMANUEL PRESBYTERIAN CHURCH, corner of Tenth and Figueroa sts. Rev. Hugh K. Walker, D.D., pastor. Morning service at 11 o'clock. Mr. Robert E. Speer, secretary of the Board of Foreign Missions of the Presbyterian Church, U.S.A., will preach. Evening service at 7:30 o'clock; sermon by the pastor. All are cordially invited to attend these services.

GOSPEL TABERNACLE CHURCH IN their new chapel, 1765 South Hope st., J. HUDSON BALLARD, Pastor. Sunday services, Bible school, 9:30; preaching, 11 a.m.; Young People, 6:30; evening meeting, 7:30 p.m.; mid-week prayer meeting Thursday, 7:30 p.m.

BENJAMIN FAY MILLS, PERMANENT minister of the Los Angeles Fellowship, will speak at the Sunday morning service, Blanchard Hall, 11 o'clock. Subject, "The Germs of a Greater Religion." Best music. Sunday-school at 9:30; every one cordially invited. 28

FIRST UNITED PRESBYTERIAN CHURCH, Rev. Will W. Logan, pastor. Services in chapel of new church, Ninth and Figueroa sts. The pastor will preach tomorrow at 11 a.m. and 7:30 p.m. Music under direction of Mrs. Maude Nichols Lyon. Prof. Theodore J. Irwin, organist. All seats free. Strangers welcome.

CHURCH OF THE UNITY (UNITARIAN.) 925 S. Flower st. Burt Estes Howard, minister. Morning service at 11. By request, Dr. Howard will repeat his sermon on "The Message of Micah." 7:45, lecture by the pastor on Tennyson's "In Memoriam." Sunday-school at 9:45 a.m. 28

MAGNOLIA AVE. CHRISTIAN CHURCH corner of Magnolia ave. and 25th st., Jesse P. McKnight, pastor. Church services, 11 a.m. and 7:30 p.m.; C. C. Bentley, assistant pastor, will preach at 11 a.m., subject: "Some Work for the Federated Churches." Sunday-school at 9:30; C. E. at 6:30 p.m.

THE INDEPENDENT CHURCH OF CHRIST Eighteenth and Figueroa sts., Rev. J. S. THOMSON, Pastor. Services Sunday morning at 11 o'clock. Subject of sermon, "Christ's Self-Imposed Limitations." Everybody welcome. 27

FIRST PRESBYTERIAN CHURCH, Figueroa and 20th st. Preaching by the pastor, Rev. Frank De Witt Talmage, D.D., at 11 a.m. and 7:30 p.m. Subjects, morning, "A Stagnating Cosmos," evening, "The Terrific Driver."

SECOND UNITED PRESBYTERIAN Church, Washington and Santee sts., Rev. HENRY W. CRABBE, Pastor. Dr. Wishart of Utah will speak at 11 a.m. Sermon by the pastor at 7:30 p.m.

SALEM CONGREGATIONAL CHURCH, Palonia ave. and 29th st. N. L. ROWELL, D.D., Pastor. Morning, "Hindrances Removed." Evening, "The New Creature." Seats free. A cordial welcome to strangers. 27

FIRST CHURCH OF THE NAZARENE, Sixth and Wall sts. Preaching at 11 a.m. by Rev. P. F. Bresee. Mass holiness meeting at 3 p.m. Preaching at 7:30 p.m. by Rev. C. V. Fountaine. 28

FIRST ENGLISH LUTHERAN CHURCH, Eighth and Flower. Rev. Herbert J. Weaver, pastor. Harvest home service at 11. Pastor preaches his sixth anniversary sermon. Subject at 7:30, "The Last Harvest." 27

CENTRAL PRESBYTERIAN CHURCH, 259 S. Hill st. Rev. A. B. Pritchard, pastor, will preach at 11 a.m. and 7:30 p.m. All welcome. 28

REV. D. F. HOWE, D.D., PASTOR OF Westlake M.E. Church, will preach Sunday morning at 11 o'clock; evening, 7:45. The public is cordially invited to these services.

TRINITY M. E. CHURCH, SOUTH, CORner Ninth and Grand avenue; preaching by the pastor, Rev. E. F. Ryland, at 11 o'clock and 7:30 o'clock.

KNOX PRESBYTERIAN, WEST 36TH AND Main. Rev. W. S. YOUNG, D.D., Pastor. Services as usual, 11 a.m. and 7:30 p.m.

THREE TERRORISTS SHOT.

WARSAW, Oct. 26.—Three terrorists, who had been sentenced to death by drumhead court-martial, were shot this morning. Over one hundred and fifty other terrorists have been arrested.

K. OF P. ADJOURN.

NEW ORLEANS, Oct. 26.—The Supreme Lodge, Knights of Pythias, completed its twenty-fourth convention and adjourned. The lodge assumes responsibility for the Hines monument fund, lost through the failure of the Virginia bank.

Camille Slan Saens, the French composer, arrived in New York yesterday from Havre.

Make Dr. Graves' Tooth Powder

your twice-a-day friend; it will make you many admiring friends—those who have keen eyes for bright, white teeth and pure breath. Your sweetheart knows why.

In handy metal cans or bottles, 25c.

Dr. Graves' Tooth Powder Co.

KNABE, Packard, Ludwig, Fischer, etc., are the piano names that we are proud to associate with the name of Wiley B. Allen Co. These are instruments that can be, and are, fully backed by the manufacturers as well as the largest piano buyers and sellers on the Pacific coast.

Don't buy a cheap worthless piano and be disappointed. We'll make you the right price and the right terms.

The Wiley B. Allen Co.

Established 1870

416-418 South Broadway

Ask conductor to stop at Hidalgo Avenue, Alhambra

Great Sale of Lots Sunday, October 28th

ALHAMBRA PARK TRACT

BUY A LOT ON

Hidalgo Avenue

The Finest Boulevard in Alhambra

$350 and Up $50 Cash $10 a Month

Come with the crowd. Bring your friends. Free ride

You will DOUBLE YOUR MONEY on any one of these lots

Free Tickets Today or for Sunday

T. Wiesendanger, Room 312 207 So. Broadway

DO YOUR BANKING TONIGHT

For the convenience of those unable to bank this bank at other times, we open every Saturday evening from 6:30 to 8:30.

4 per cent. interest paid on term, and 3 per cent. on ordinary savings deposits. An account may be opened for as little as One Dollar.

SECURITY SAVINGS BANK

Largest Savings Bank in Southern California

Total Resources $16,000,000 Northeast Cor. 4th & Spring Sts.

Wells' Chocolate Creams

It will make your mouth water to lift the cover from a box of our soft Chocolate Creams. They are simply delicious ,and so daintily assorted and packed. We also guarantee every ounce to be absolutely pure. Try it once and you'll always be a customer. All flavors, vanilla and crushed fruits.

BOTH PHONES 379 **WELLS' CANDY CO.** 447 South Spring Street.

131 SOUTH SPRING **Bowman & Co.** Hand-Made Clothing Ready-to-Wear

IVERS & POND PIANOS

J. B BROWN MUSIC CO., 848 South Broadway

GOODYEAR RAIN COAT CO.

One-Half Off on Cravenettes 210 S. Broadway

r, etc., are the
d to associate
n Co. These
fully backed
largest piano
st.
disappointed.
nt terms.

nue, Alhambra
October 28th
X TRACT

venue

lhambra
$50 Cash
$10 a Month
nds. Free ride
one of these lots
r Sunday
Room 312
So. Broadway

BANKING
TONIGHT
convenience of those unable to visit
k at other times, we open every
evening from 6:30 to 8:30.
cent. interest paid on term, and 3
on ordinary savings deposits. As
may be opened for as little as One

SECURITY
S BANK
n Southern California
Northeast Cor. 4th & Spring Sts.

Chocolate
Creams
ift the cover from a box of our
simply delicious ,and so daint-
guarantee every ounce to be
you'll always be a customer.
its.
S' CANDY CO.
uth Spring Street.

Hand-Made $15
Clothing $20
Ready-to-Wear $25

D PIANOS
O., 648 South Broadway

N COAT CO.
renettes 210 S. Broadway

ICH SCHOLAR LANDS IN JAIL.

lthy Linguist Travels the Primrose Path.

es from Denmark to Study American Methods.

r, Women and Song Lead on to Forgeries.

[DIRECT WIRE TO THE TIMES.]
EVER, (Colo.) Oct. 26.—[Exclusive
tch.] Jens M. Jensen, aged 23, son
of the richest merchants in Co-
gen, Denmark, is in the City Jail,
confessed forger.
ed in luxury, educated in the
ty of Copenhagen, and made a
of six modern languages, he
en $200 by his father and sent
erica to investigate American
ng methods before taking charge
s father's great dry goods store in
gen.
ing here, Jensen fell in with
e companions, and after consid-
e dalliance with wine, women and
he forged several checks, and
n followed. His story has been

RAINED BOY TO STEAL.
OCKET'S STRANGE TALE.
THE ASSOCIATED PRESS—A.M.]
W YORK, Oct. 26.—When Hy-
mann, a 15-year-old lad, was
ed in the children's court yes-
on a charge of picking pockets,
e, only admitted he not
dmitted the charge but
hat a man had taught him to
and set him out every morning
ad for victims. The boy says his
es are dead, and that he lived
Harry Stein and the latter's

u Stein know that you steal?"
d Justice Zeller.
the one who put me up to it,
ought me," replied the boy.
magistrate then went on to tell
him instructed him for weeks in
t of picking pockets before he
m out. He said he had to
ee hours every day on Stein
s wife, relieving them of wal-
and books, watches and jew-
until he became so adept that
ld rob them without their
ng it. If he did the job in a
fashion Stein would beat him.

OBBERS BLOW UP BANK.
CK FIGHTING FOLLOWS.
THE ASSOCIATED PRESS—A.M.]
LOUIS, Oct. 26.—A special from
says: The bank of Odin was
ed and looted by a gang of
bers at an early hour this
. The report of the explosion
d a crowd of citizens to the
and a running fight ensued. In
more than thirty shots were
the bandits escaped with all
ety, the amount of which is
n.
Edward Parks, night telephone
heard the report he ran from
toward the bank. He was
the way by the lookout of
, who fired at him. Parks
s revolver at the robbers
ack to his office. Half a
s, arrived and opened fire
bers. None of the citizens
ed in the battle was hurt.
known whether any of the
s wounded. According to
fight, there were three or
in the party.

RO MAKES DEFENSE.
ES PERJURY CHARGES.
THE ASSOCIATED PRESS—A.M.]
BURGH (Pa.) Oct. 26.—Clif-
, the negro coachman for-
ployed by Augustus Hartje,
the stand in the Criminal
today to defend himself on the
of perjury. Hooe reiterated his
ements damaging to the repu-
of Mrs. Mary Scott Hartje. He
to the details of the alleged
and also swore that the con-
and retraction secured from
the detective agency was made
compulsion and while intoxi-
The story as told by the wit-
e of revolting nature, and as he
estimony there were mur-
ughout throughout the court-
almost every sentence.

OBBER USES TROOPS.
ERMANS ARREST HIM.
THE ASSOCIATED PRESS—A.M.]
LIN, Oct. 26.—The pretended
of the Grenadiers of the
who on October 16, on a
order, took command of a de-
ment of twelve men whom he met
streets in this city and pro-
to Copeneck, arrested the bur-
and the treasurer and took
of the cash, amounting to
0, turns out to have been
ber of Tilsit, named William
He was arrested today.

CRIME BRIEFS.

Dragged to Death.
ELL (N. M.) Oct. 26.—"Slab"
negro, who was run out of
two weeks ago, after serving
days for violation of the Ed-
ction, was lynched by cowboys
k, Tex. The accessory, a white
followed the negro to Toyah
were living together. The
went in the night and placed
around the neck of the negro.
dragged to death and then

While Sleeping.
PAUL (Minn.) Oct. 26.—A special
dispatch from Bristol, S. D.,
two farm hands, whose names
known, were murdered at
days ago. Their bodies were
late yesterday in a hay loft
northwest of this town. The
are that the murder was
while the men were asleep.

T AMERICAN GRADUATES.
y's New University Rules Do
Exclude Students With Proper
College Degrees.
BY THE ASSOCIATED PRESS—A.M.]
LIN, Oct. 25.—The authorities
University of Berlin inform the
ted Press that the statements
ad abroad to the effect that the
concerning the admission
dents are designed to exclude
Americans altogether are un-

graduate of an American col-
presents a passport and the
of a bachelor of arts or any
equivalent degree will be ad-
without any questions. It is
, diplomas of the smaller In-
bearing the name of col-
are omitted from the list of those
ed.
regulations are directed
Russians not having sufficient
support or who are academic-
disposed.

A Liquid, Antiseptic and Non-acid Dentifrice will penetrate the little crevices of the teeth that cannot be reached by the Tooth Brush, cleansing and purifying them, and imparting such a fresh cleanly sensation, as to become a joy to the mouth and refreshing to the whole system. SOZODONT.

AN EYE-OPENER IN THE CAMPS.

WHAT ANGELENO VISITORS TO NEVADA SAW.

Greater Part of Them Back Yesterday from Bullfrog Mining Region—Schwab Reported Going Into the New Field With View to Running for United States Senate.

With the return yesterday morning of the private car of J. Ross Clark of the Salt Lake, and his guests, the greater part of the Los Angeles people who made the trip to the Bullfrog mining district last Sunday, have returned to this city.

The Johnnie party, however, remained a day longer than expected at that camp, and will return this morning. A number of the visitors to the gold fields stopped off at Searchlight, while a few have remained at Rhyolite and Beatty.

Whatever else may result from the trip in the way of business for Los Angeles, it is certain that what they saw in the camps was an eye-opener to all, and is likely to result in the investment of a great deal of Los Angeles capital in the promising properties of the district. One of these, the Commodore, as a matter of fact, has already changed hands in consequence. Negotiations for the acquisition of this property were under way for some time, but it was not until the visit of the most heavily interested parties that the deal was finally put through.

This is the first property in the district that the Clark interests have taken hold of, and it was not until the property had been visited personally by J. Ross Clark and T. E. Gibbon, and they had satisfied themselves, that the final part of the negotiation was put through.

This results in the control of this valuable property passing into the hands of the Clark interests. This group comprises six claims, 1200 by 4500 feet, lying between the Original Bullfrog and the Gold Bar mine, and apparently on the same ledge, with very promising surface showings.

The company, which was organized immediately in Rhyolite to develop the property, is officered as follows: T. E. Gibbon, president; T. P. Cullen, vice-president; W. H. Comstock, treasurer, and W. E. Higman, Jr., secretary. J. R. McDonald of Rhyolite, one of the original owners, is still interested in the new company, of which James Nolan, one of the best known practical miners of the gold country, has been appointed superintendent. The company, which will be organized for development purposes, will be capitalized for $1,000,000, and the stock will be closely held.

Another property held almost exclusively in Los Angeles is the Red Oak, lying apparently on the mother lode of the Shoshone. Development work has been pushed forward steadily for a year with what are said to be promising returns. A tunnel 460 feet in length has been drifted into the hillside to strike the mother lode and a 250-foot shaft has been sunk, and drifts are now being driven down to catch the vein. T. E. Gibbon, E. W. Murphy, C. W. Hunt and Baker and Kelsey, all of this city, are the principal owners of the property, which boasts the distinction of having the best equipped power and machinery plant of any mine in the district.

It is currently reported in Rhyolite that Charles M. Schwab is about to acquire residence in Nevada, with the view of running for the United States Senate next year.

DIVIDES CHURCH AND STATE.

French Cabinet Proposes to Sequester Church Property if Priests Maintain Rebellious Attitude.

[BY THE ASSOCIATED PRESS—A.M.]

PARIS, Oct. 26.—The Cabinet has reached a decision regarding the application of the law requiring the separation of church and state by which the property and revenues of the churches, in the event of the clergy persisting in their present rebellious attitude, will be sequestered December 11, but the churches themselves will remain open for public worship under the law of assembly of 1881 during the ensuing year before the law goes finally into effect.

In the meantime some newspapers declare that the Council of State, after consideration of the question of what constitutes a legal association under the law, is prepared to render a decision that only associations formed with the consent of the former church wardens and parish priests are legally entitled to take over church property. If this proves to be correct, the decision will give an impetus to schisms, as all the associations thus far constituted, except two, have the concurrence of both the parish priest and church wardens, and these have been formally interdicted by the bishops.

JEROME AND THE MUTUAL.

NEW YORK, Oct. 26.—Dist.-Atty. Jerome has begun an active investigation of recent coercion conspiracy charges against the Mutual Life Insurance Company. The investigation is directed particularly against the company's Committee on Insurance Agencies. The following men compose this committee: Henry H. Rogers, M. D. Clarke, J. T. Davies, William T. Dixon, W. H. Truesdale, President Peabody and Vice-President McClintock.

HOMESEEKERS' CLUB.

Free Stereopticon Lecture Tonight.

Everyone interested in securing a small farm home in California, or a one-acre villa lot near Los Angeles, is invited to the free stereopticon Exhibition this evening at the Home Extension Hall, Chamber of Commerce Building, at eight o'clock. The fourth new town and colony is now being formed to secure and subdivide some large tract of irrigated land, not less than ten thousand acres in extent, at wholesale prices to members. The acre lot club will secure a tract of about 500 acres. Come and learn about the plan and the three new towns and colonies already established in this way. Eight o'clock this evening. Chamber of Commerce Building.

Free Ride to Redondo Every day—By Electric Line—Every twenty minutes—Come one! Come all! Get your Free Electric R.R. tickets at our office 124 South Broadway—Ground floor Chamber of Commerce Bldg.—$4—Down—$4—per month—No Interest—No Taxes—$90 per lot

Join the Rush to Redondo where Two Millions have already been expended in substantial improvements and over a million is now being expended in addition thereto. The Grandest Success of the Season—Everybody delighted—Lots are selling fast—Don't delay!

The Beautiful Redondo Villa Tract.

Only $90 per lot $4 down $4 per month—No interest—no Taxes.

All Lots One Price $90 Per Lot $4 Down $4 Per Month No Interest No Taxes

Buy where the Air is the Pure Ozone from off the Health Restoring Waters of the Pacific

CUT THIS OUT AND MAIL.
Los Angeles Securities Co., 124 S. Broadway, Los Angeles
Gentlemen—Kindly mail me full information, map and illustrated prospectus concerning the Redondo Villa Tract, free of any expense to me.
Name .....
Street .....
City .....

THE GRAND MILLION DOLLAR HOTEL AND TROPICAL GARDENS AT REDONDO.

Three electric railroads are now being built to Redondo. The Redondo Villa Electric Railroad now under construction. Actual work has commenced on Mr. H. E. Huntington's $1,250,000 electric power house at Redondo.

Los Angeles Securities Co. 124 South Broadway, Los Angeles, Cal. Ground Floor Chamber of Commerce Building
Telephones—Main 5379 Home 5439.
Incorporated Under the Laws of the State of California.

Plenty of pure water at only 7½ cents per 1000 gallons. Electric light and electric power now on tract furnished by Edison Electric Co.

No Trouble to Answer Questions. References: Consolidated Bank of Los Angeles and our many satisfied customers.
Office open every night during week days from 7 to 9 o'clock to accommodate those who cannot come during the day.

BLOOD AND SKIN DISEASES

I have secured the services and treatment of an old specialist of 30 years' experience in the treatment of all blood and skin diseases. Our remedies are entirely new and contain no mercury or iodides of potash and we are treating with a wonderful success the following diseases, among others: Scrofula, Cancer, Indolent Ulcers, Eczema, Pimples, Rheumatism, Catarrh and all private and contracted diseases. We absolutely cure Piles, Ruptures, Varicocele and Stricture without cutting, the use of sounds or detention from business. Trial treatment free in any typical case. Office hours, 10 to 12 a.m., 1:30 to 4 p.m. Evenings, 7 to 8. Sunday, 10-12 a.m., 2 to 4 p.m.
MELVIN E. SYKES, M.D.,
423½ S. Spring st.,
Grand Pacific Hotel.

CARTER'S LITTLE LIVER PILLS.
Genuine Must Bear Fac-Simile Signature
Brent Good
REFUSE SUBSTITUTES.

SICK HEADACHE

CARTER'S LITTLE LIVER PILLS.

Positively cured by these Little Pills.

They also relieve Distress from Dyspepsia, Indigestion and Too Hearty Eating. A perfect remedy for Dizziness, Nausea, Drowsiness, Bad Taste in the Mouth, Coated Tongue, Pain in the Side, TORPID LIVER. They regulate the Bowels. Purely Vegetable.

SMALL PILL. SMALL DOSE. SMALL PRICE.

CARTER'S LITTLE LIVER PILLS.
Genuine Must Bear Fac-Simile Signature
Brent Good
REFUSE SUBSTITUTES.

You Must Come to Us If You Expect To Be Cured

1 Brother Specialists FOR MEN ONLY. We cure varicocele, stricture, infectious and blood diseases to stay cured.

WEAKNESS. Take the Beech cure (1906 discovery). Not used internally or locally. We are the first and only Specialists who have it and have the right to use it. It will give you strength, vigor and power.

BEECH'S VIGORINE. Cures weakness and failure. Compounded and used only by us. In plain package by mail, $1; 6 for $5. Send for it. Men out of town, write.

HOURS: 9 to 12, 1 to 6, 7 to 8, daily; 9 to 1 Sundays.

Doctors Beech Bros.
235 to 239 Germain Building, 234 S. Spring. Opposite Orpheum. L. A.

LADIES

DR. CARTER'S MONTHLY REGULATOR

ALWAYS relieves the most obstinate Monthly Irregularities in a few hours.

It will not injure the most delicate woman and is POSITIVELY GUARANTEED in every case.

Ladies are cordially invited to call and consult free of charge, a regular licensed physician of 25 years' experience in treatment of Monthly Irregularities, Sterility, Change of Life, Cancer and all diseases peculiar to women, by improved methods, without resorting to falsified and dangerous operations.

Consultation free and strictly confidential.
Hours 9 a. m. to 4 p. m. Sundays 10 to 12 a. m.

DR. & MRS. CARTER
204 Mercantile Place, over 642 S. Spring Street
Home Phone 9088. Main 4570

I CURE MEN
Then Why Wait?

DR. TAYLOR, The Leading Specialist.

until your whole system is pollnted with disease, or until your nervous system is tottering under the strain and you become a physical and metal wreck? With special diseases and weaknesses you can make no compromise. You must conquer them now by the right treatment, or they will fill your whole life with failure, misery and woe. Uncertain, improper or half way treatment can only do harm. There is no cause productive of more sorrow, suffering and misery than neglected or improperly treated special disease. In fact, the worst cases I have treated were those that had been improperly treated before coming to me, some having been maimed for life by bungling surgical procedures. I do not advocate such methods of mutilation or destruction in an effort to make a quick cure. Every afflicted man owes it to himself to get cured SAFELY and thoroughly.

I make no misleading statements or deceptive propositions to the afflicted, neither do I promise to cure themin a few days in order to secure their patronage, but I GUARANTEE a complete, safe and lasting cure in the quickest possible time, without leaving injurious after effects in the system, and at the lowest cost possible for honest, skillful and successful services. I cure

Weakness, Varicocele, Contracted Disorders, Unnatural Losses, Stricture, Contagious Blood Poison and All Other Diseases Common to Men.

I Treat and Cure all Diseases Common to Men
You Pay Me When I Have Cured You

Dr. Taylor & Co.
305½ South Spring Street, Ramona Block
Corner Third Street Los Angeles Cal.

We Cure Weak Men

Suppose You Inquire. You Will Be Surprised How Little It Will Cost

Strictly Reliable

We Restore

Functional order in those organs that have become weak, run down and incapable of performing their function in a normal way. WHY OUR TREATMENT CURES. It is local, direct and effective in this that it re-establishes the natural order of things. This is mainly due to the fact that we personally conduct the treatment and see and know that each application has the desired effect. There is no guesswork in our examinations, for they are so searching that we are positive of the exact cause before beginning treatment.

Our method completely and permanently revives power after "cure-all" remedies and "quick cure" specialists fail even to benefit.

Our scientific systematic course of treatment for weak, nervous, broken down youth and men, who have through folly, dissipation and excesses, unfitted themselves for work and the enjoyment of life, is a system that has been tested many times over and proven entirely satisfactory. It is totally different from the many sickening pills and tablets and the stimulating, stomach-ruining drugs given by would-be specialists. Our specific treatment for all the symptoms indicating Failing Strength is harmless, though so effective as to remove them immediately. It is constitution; therefore, by purifying the blood, strengthening the nervous system, nourishing the tissues, the patient becomes strong and healthy, with all signs of the trouble forever gone. This treatment is to the human system what the sap is to the tree—it buds energy, ambition and confidence that lead into a prime, healthy, manly feeling of new life.

WE CHARGE FOR CURES ONLY. We do not expect pay for our services unless we can cure a patient sound and well, so that he will be entirely satisfied, and will never again have to be treated for the same trouble. Our patients receive a written agreement to this effect, which secures them against any possibility of loss should we fail to cure. WE WANT PAY FOR SUCCESS AND NOTHING FOR FAILURES. INVESTIGATE AND LEARN THAT OUR WORD IS AS GOOD AS OUR BOND. OUR FINANCIAL STANDING IS SOLID, AND THAT OUR LONG EXPERIENCE IN TREATING SPECIAL DISEASES OF MEN INSURES YOU OF MODERN, SCIENTIFIC TREATMENT THAT WILL ACCOMPLISH DESIRABLE RESULTS IN ALL CURABLE CASES.

Consultation free, confidential and invited. A personal, thorough and searching examination is required. Write for information. Terms are always made to suit the convenience of any one applying for treatment, and very reasonable charges. Do not treat elsewhere until you have investigated our methods and terms. Office hours during the week, 8 a. m. to 5 p. m. and 7 to 8:30 p. m.; Sundays, 9 to 12.

DR. GREENE & CO.
254 South Broadway, Cor. Third
San Diego Office, Sixth and F. Sts., Hill Block
San Bernardino Office, 550 Third St.

Labor Saving Office Appliances.
The Globe-Wernicke Filing Systems
Grimes-Stassforth Stationery Co. MOVED TO 232-234 S. Spring Street

UNIQUE
Cloak and Suit House
245 South Broadway

Marvel Millinery
Exclusive designs in women's Hats
241-243 So. Bdway.

FURNITURE

Our motto: The best goods for the least money. Watch for our special ads. Wednesdays and Sundays.

R. W. PIERCE FURNITURE CO.
203-205-207 North Spring St.

Palmo Tablets

Transform weak, broken-down, nervous wrecks into magnificent types of physical perfection. They restore the nerves and kidneys to their normal conditions and make you look and feel years younger. Guaranteed. 50 cents. Book Free.

AT ALL SUN DRUG STORES.

MEN AND WOMEN. Use Big G for unnatural discharges, inflammations, irritations or ulcerations of mucous membranes. Painless, and not astringent or poisonous. Sold by Druggists, or sent in plain wrapper by express, prepaid, for $1.00, or 2 bottles $2.75. Circular sent on request.

RUPTURE
DEFORMITIES

And other ailments absolutely corrected and cured by natural methods. Watch ad. in Sunday Magazine. Care of the Body Department. Adolph Potter, 217 Mercantile Place. House phone 1182.

Goat Lymph Double Strength Tablets

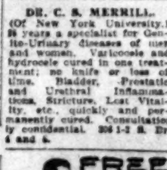

Nature's own remedy for the rejuvenation of weak, nervous wasted, debilitated systems. Permanently restore VITALITY, whether lost by indiscretion, disease or dissipation. Cure all WASTING WEAKNESS, SENILITY, NEURASTHENIA and NERVOUS DEBILITY. Six weeks containing month's treatment, 3 boxes $5. Sent prepaid on receipt of price. Prepared only by Aldine Laboratories, 14 Lexington ave., New York. Treating free. Sold in Los Angeles only by Owl Drug Co.

INJECTION
BROU
A PERMANENT CURE
of the most obstinate cases of Private Diseases. No other treatment required.
SOLD BY ALL DRUGGISTS

CHICHESTER'S ENGLISH
PENNYROYAL PILLS
THE DIAMOND BRAND.
Ladies! Ask your Druggist for Chichester's Pills in Red and Gold metallic boxes, sealed with Blue Ribbon. Take no other. Buy of your Druggist and ask for CHI-CHES-TERS ENGLISH, the DIAMOND BRAND PILLS, for 25 years regarded as Best, Safest, Always Reliable. Sold by Druggists everywhere. Chichester Chemical Co., Philadelphia, Pa.

99 STOP USING MORPHINE OPIUM
"Ninety-Nine" will cure you quickly, painlessly, pleasantly.
$1.00 a BOTTLE.
Sold in Los Angeles only by OWL DRUG CO.

DR. C. S. MERRILL,
(Of New York University.)
18 years a specialist for Genito-Urinary diseases of men and women. Varicocele and hydrocele cured in one treatment; no knife or loss of time. Bladder, Prostatic and Urethral Inflammations, Stricture, Lost Vitality, etc., quickly and permanently cured. Consultation free and strictly confidential. 304 1-2 S. Broadway, rooms 5 and 6.

Our herbal remedies have cured American diseases for two generations.
FOO & WING HERB CO.
903 South Olive Street, Los Angeles.

MEN My Secret Of Success

BRIEFLY is I GIVE EVERY PATIENT MY PERSONAL ATTENTION. IF VARICOCELE is present it must be eliminated. RECTAL COMPLICATIONS and PROSTATIC disorders considered and removed. STRICTURE of the Urethra, BLADDER DIFFICULTIES, CONTRACTED DISEASES.

All of which are serious and stubborn must be cured to stay cured. If a TAINT of BLOOD POISON is left in the system it must be routed. And if FUNCTIONAL DECLINE (Weakness) is troubling you I direct a SPECIAL TREATMENT to the nerves which control the parts, thus [illegible] normal physical development and strength. It may seem impossible for you to come to the city and place yourself under my personal care for the short time necessary for me to apply the treatment. But the best is always the cheapest and the results well worth the time and money expended.

I have no home treatment to offer you. What I give is personal attention and the results speak for themselves.

DR. MORTON, 316 S. Broadway

Men and Women
All Diseases
$5
A Month Medicines Included.

We treat successfully Catarrh, Rheumatism, Female Weakness, Blair, Lung, Kidney and Bladder Disorders and all forms of chronic and nervous disorders. Consultation free. Office hours 8 a.m. to 4 p.m.

Dr. Martin & Co.
254 S. Broadway
Suite 18. Los Angeles, Cal.

DR. HARRISON,

Treats Diseases of Men Successfully

27 years' experience and 15 years in Los Angeles. Send for our folder explaining troubles peculiar to man. Sent free.

202½ South Broadway
Hours 9 to 4—7 to 8—Sundays 9 to 12

Australian Aboriginal Remedy

The great kidney cure. Testimonials at 208 W. Fifth street, room 23. Limited amount of stock at 25c per share for sale.

CANCER CURED.
By the Mrs. S. J. Bridge Remedy. No knife. No plaster. Twenty years' experience. Mrs. Bridge is with J. C. Aldrich, M.D., 484 S. Spring St. Hours 10 to 4.

Los Angeles County—Its Cities and Towns.

NEWS REPORTS FROM CORRESPONDENTS OF THE TIMES.

TIE THE TOWNS BY GOOD ROADS.

BOULEVARD STUDENT TALKS ON BONDS IN PASADENA.

Civic Federation Convention Concludes Its Business and Adjourns After Adoption of Report of Committee Favoring Closer Union of Boards of Trade and Chambers of Commerce.

Office of The Times, No. 36 S. Raymond Ave.

PASADENA, Oct. 26.—The civic federation convention came to a close this afternoon and this evening most of the delegates left for their homes. The convention was pronounced an unqualified success and about all was accomplished that the most optimistic supporters of the federation plan hoped for. Members of various civic bodies of Southern California met with each other and discussed the important questions of the day, and, when the final adjournment was taken, the general feeling was that the bonds of sympathy had been more firmly tied by the convention.

The plan to form a permanent organization received universal favor and this afternoon steps were taken to carry out the scheme. It was impossible to complete all of the arrangements at this time as the authority of many of the delegates was limited and they were not in a position to bind their respective bodies to any agreement. A plan of organization was presented, however, by the committee appointed for that purpose, and there seems to be no doubt that the project will be carried out along the lines now under consideration.

In its report the Committee on Organization offered a compact for the different organizations to sign, binding themselves to work for the common good of the section and setting forth the chief end which it is hoped to obtain by forming a federation. The plan drawn up is in part as follows:

"We the undersigned chambers of commerce and boards of trade of Southern California hereby associate ourselves together as a federation, to be known as the Southern California Federation of Chambers of Commerce and Boards of Trade.

"The object and purpose of this federation shall be to secure the cooperation of all its members in such work for the public good as may seem necessary and desirable, and particularly to labor in harmony and unity to secure the consolidation of the city and county offices, in proper cases, to simplify and reduce the expenses of municipal administration and affairs, to secure such legislation as may be necessary and wise for the following purposes:

"The extension of our system of roads and to insure their permanent improvement and maintenance.

"To provide for public parks, playgrounds and other proper places of recreation and amusement.

"For the care of storm waters and for the conservation of the sources of our water supply, by the protection of the forests, by the reforestation of the forest slopes where needed and by other means that may seem necessary and wise.

"For the simplification of our tax and revenue laws and the equalization of the burdens of taxation.

"To arouse public sentiment and to secure the help and cooperation of all good citizens in the effort to secure honest and efficient public officers and an economical and conservative administration of public affairs, and to do every other act and thing that may seem to this federation to be for the public welfare."

The report of the committee was unanimously adopted, after which the convention adjourned subject to the call of the chairman.

The morning session was given up to the discussion of questions of taxation and good roads. John C. Fitzgerald delivered the first address, taking as his subject, "Some Practical Work for the Federated Bodies."

The question of railroad taxation was discussed at length by Judge FitzGerald and remedies for the existing conditions were suggested. The plan broached by Prof. Plehn yesterday did not meet entirely with the speaker's approval. Prof. Plehn recommended a tax to be levied on the earnings of the railroads rather than upon the real estate. This FitzGerald did not approve of in that it would take the power of taxing certain properties away from the municipalities in which they were located.

The action of the Pasadena City Assessor in taxing certain lands, not used as right of way proper by the railroads, was touched upon, and it was stated that assessment based upon the earnings of the road would take this power away from the cities. Judge FitzGerald went into the subject at length and cited several points to prove his arguments.

The question of an equitable taxation for banks was also brought up. Judge FitzGerald spoke of the existing laws concerning the taxation of national banks and told the reasons why such laws had been passed. The speaker stated that he believed that some change was necessary in the laws regarding the taxation of banks.

C. A. Day spoke of the needs of good roads in Southern California, and explained the work which is being done by the County Highways Commission. Methods for caring for the roads at present in use were suggested, and the necessary procedure in order to secure others was outlined.

Thomas Earley spoke at length on the subject of good roads. Mr. Earley has made the subject of roads a study, and his suggestions were much appreciated. In the course of his speech he said:

"Let us see what Los Angeles county could do if she took the matter up in the shape of a bond issue. I have looked up the matter in the District Attorney's office, and find that the county can issue bonds for boulevard purposes. Our present assessed valuation is a little over three hundred million. A 1 per cent bond issue would bring us $2,000,000. If it were paid in cash in one assessment it would add to our taxes $10 on each $1000 of taxable property. Now, suppose the bonds run for twenty years, then for each $1000 of taxable property you would pay 50 cents on the principal and if the bonds were drawing 4 per cent. interest, you would have to pay 40 cents on interest, making 90 cents on each $1000 of your assessed valuation. Every year the interest account would be reduced, even if our present growth and valuation should remain the same, but our county is growing rapidly, and in ten years, with a system of good, permanent, well-kept boulevards, our valuation might more than double.

"Now, let us see what we can do with that amount of money. We could build a good macadam boulevard, with a twelve-foot space in the center for trees, twenty feet on each side of a number one hard rock macadam, coated with oil, and sand on the surface. Some one will say that is entirely too narrow. New Jersey, one of the States in the Union that is noted for good roads, has the principal State roads sixteen feet wide. In Italy and France a great many of their best roads are only twelve feet wide.

"We could start in at Los Angeles, from there to Pasadena, Monrovia, Azusa, Glendora, Lordsburg and Pomona and to the east county line; then south from Los Angeles to Long Beach, Wilmington, San Pedro; from Los Angeles to Downey, Norwalk, Revere and Whittier; from Los Angeles to Alhambra and the San Gabriel mission; from Los Angeles to Ocean Park, Venice and Santa Monica, and then from Los Angeles to Hollywood, by making Los Angeles the center. Any one wanting to go to any of these towns could go all the way over the boulevard. Then, supposing you set off one side for automobiles and the other side for carriages and wagons; you would avoid accidents with automobiles and horses, which are almost a daily occurrence.

"We are losing every year a large class of our tourists on account of our poor roads, who go to France and Italy and who would prefer to come here if we only had a fine system of roads."

"CHARLIE" WINS CONVERTS.

A big Non-Partisan rally has been planned for next Monday evening at Woodmen Hall, when Charles W. Bell, the popular candidate for State Senator from the Thirty-sixth District, and the other men on the ticket will be present and will speak. From the present outlook the meeting will be the largest held this year.

Quietly but surely Bell is forging ahead in his race for the Senatorship. Deserters from the "machine" camp, tired of the ways of the Parker crowd, are flocking to his support, and the prospect is that he will carry Pasadena by an overwhelming majority. Promises of support are coming in from unexpected quarters, and tokens of respect and esteem are making their appearance daily. From South Pasadena come reports of daily converts to the clean-government movement and the southern city will undoubtedly go strong for Bell.

Clean campaigning has characterized the Bell movement, and the dignified attitude of the candidate has won him many friends. The tactics followed by the opposition have done their cause more harm than good, and Hahn has lost many supporters through the action of his campaign managers.

PASADENA POINTS.

The Lowe Operahouse will reopen on November 1, completely refinished throughout. When the house was closed by order of the Fire Chief, it was announced by the management that it would stay closed. The demand for a place where school plays and such amusements could be given induced the owner to change his mind, however, and when the building is reopened it will be practically new in all of its arrangements. The fire ordinances have been complied with and several important changes have been made in the floor arrangement.

D. M. Linnard returned home from his Eastern trip this afternoon. Mr. Linnard has been making arrangements for the furnishing of the new Hotel Bixby at Long Beach, which he will manage next summer, and his trip was a purely business one.

The action of some of the milk companies in raising the price of milk to 10 cents a quart has met with a storm of protest and the independent dairymen will have more business than they can attend to, according to the present outlook. No reason for the action of the "milk trust" is known, as feed is cheaper this year than it was last and other expenses have not increased in any way. It is announced that the increase in the price of milk will take place on November 1.

The Massachusetts Society held a reunion in old Masonic Hall last night. Members of the society and their friends were present and an enjoyable evening was passed.

The basketball team of the Pasadena High School will play the Hollywood High School team on the Pasadena Y.M.C.A. courts tomorrow afternoon. Both teams have been getting in some lively practice and an interesting game is promised. The High School boys are out after the championship and expect to make some good scores. The game tomorrow will be called at 2:45 o'clock.

Work on South Fair Oaks avenue is being rushed along rapidly, and from the present outlook will be completed before the rains set in. There is a considerable stretch of roadway to be paved, but the contractors have a large force of men at work and expect to accomplish the work in short order.

The Police Department baseball team will meet the Bankers' team on Myers Field Sunday morning. The "coppers" have been busily practicing all the past week and announce that they intend making things lively for their opponents. There have been some disputes concerning the positions which the different men are to play, but everything is said to be settled now. Favor is said to be the crack man of the aggregation and much is expected of him in the coming game.

The postal authorities announced today that the Postoffice would be in the new building on North Raymond avenue and open for business by January 1. It is the desire to get moved just as soon as the new building is ready to be occupied, as the present quarters are so congested that work is seriously hindered. It was hoped at one time that a move could be made before the Christmas rush came on, but this was found impossible owing to the fact that no quarters could be secured.

The new Pasadena Presbyterian Church building on East Colorado street is rapidly approaching completion. Already the walls have reached a height of one story above the basement and a large force of men is at work on the structure.

Artistic merchandise at Grace Nicholson's, 46 Los Robles.

This is the morning to get your seats for the Star Course at Hall's, 42 E. Colorado.

Carriers wanted at Pasadena office.

Fine stationery. Morris-Thurston Co.

Pictures framed at Wadsworth's.

ARM CUT OFF.

Alhambra Workman Thrusts His Hand Into a Planing Machine and It Is Severed.

ALHAMBRA, Oct. 26.—While operating the planer at the plant of the Alhambra Milling and Manufacturing Company yesterday afternoon, John Brown of San Gabriel met with a terrible accident. The machine needing oiling, Brown went under the table without stopping the knives, and while in a stooping position his foot slipped. To save himself from falling he threw out his right arm and in so doing brought his hand and forearm directly in contact with the rapidly revolving knives, which severed his arm between the wrist and elbow as cleanly as though done by a surgeon. Dr. F. E. Corey was immediately summoned and had the injured man conveyed to the County Hospital, where he is reported doing as well as could be expected.

San Diego and back, $4. Good returning until Nov. 15th.

OCEAN MAKES THE PIER FIRM.

ANXIETY ABOUT LONG BEACH WHARF IS RELIEVED.

Sea Has Built a Solid Bottom About the Cylinders Supporting the Structure—Soundings Show That There Has Been a Fill Having a Depth of Over Ten Feet.

LONG BEACH, Oct. 26.—All fear that there was any danger of winter storms damaging the $100,000 pier was set at rest today by the soundings taken by Wharfinger Beattge. A year ago at the southeast corner of the pier a heavy storm carried away two of the big cement cylinders, and a large area of sand was scooped out, increasing the depth of water to sixty feet. Opinions from expert engineers were that in order to save the pier the bases of all the cylinders should be protected by rock with a low breakwater at the south end.

The pier was repaired, new cylinders were put in, and the entire skeleton work was braced with iron girders, linking the cylinders together solidly. A bond issue was voted for this. The rock ballast was not sufficient to cover both, and the placing of the rock has been delayed. In the meantime, the ocean began to repair her damage, and has been depositing accretions under and along the pier, until today the cylinders are packed firmly and the soundings show there has been a fill of over ten feet, the ocean floor sweeping gradually up as it goes north. The depth of water is now from thirty to forty feet, and the same on both sides of the pier.

SEASHORE NEWS BRIEFS.

Barbara Helm, a house girl employed by Mrs. Black, wife of the principal of the school at Signal Hill, attempted this afternoon to light a gasoline stove, which blew up, badly scorching the girl. She and Mrs. Brown were helpless to fight the fire, which spread rapidly, destroying the building and contents. Being beyond the city limits, no help could be secured. The loss will reach $1800, partially covered by insurance.

Officers Roy Taylor and Fred Phillips at West Long Beach yesterday captured F. B. Shaw, who was wanted in San Pedro for alleged embezzlement and obtaining money under false pretenses. He was found hiding in a lumber yard, apparently waiting for an opportunity to get away on a Salt Lake train.

Signor Felippe Cincione, the assistant leader and trombone soloist of the Royal Italian Band, deserted that organization last night, and played with Donatelli, whose band was giving a concert at the Majestic rink. Disgusted with his new companions, he this morning applied for reinstatement, expressing sorrow at his deflection, but was told his regrets were too late. Cincione left with Donatelli today to fill a San Francisco engagement.

Charles Von Roesler, the Redlands butcher, who is missing, was at West Long Beach all day last Wednesday. He was very drunk and attracted the attention of Officer Taylor, who noted that Roesler had a big wad of money on his person. Roesler left that night for San Francisco on the steamer Monollay, talking with him a young stranger whom he met on the dock.

George M. Seaver, aged 45, died this morning, after a long illness. He was a native of Montpelier, Vt., and had been a resident of Long Beach four years. A widow and one son are left.

The High School campus is a white city today, being occupied by twenty-one tents in readiness for the society circus and sideshow attraction to be given Saturday afternoon and evening by the junior class of the High School. Dress rehearsals were held today when-ever the actors and "actorines" could escape the eye of the faculty for a few minutes. A startling and unique programme is scheduled.

A damage suit may grow out of the arrest of Druggist E. H. Jackson for alleged violation of the liquor law. It appears from developments that the detectives bungled their evidence, and secured some of the liquor through third and fourth parties, who lied in telling where they got it.

City officers are awaiting the arrival of the steamer San Diego from the south, when her owner, Capt. Hollar, will be arrested on a charge of violating the Long Beach liquor laws. Detectives employed by the city went on board the vessel and are alleged to have purchased liquor while the steamer was tied up at the wharf, within the city limits of Long Beach.

OBJECTS TO FIREWORKS.

Proposed Exhibition at Venice May Be Refused Because of Danger of Fire.

VENICE, Oct. 26.—It is quite likely that the great fireworks display planned for Halloween on the lagoon section of the Midway may end in smoke. F. Parker has filed with the City Clerk a vigorous protest against the granting by the City Trustees of a permit for the spectacle. He sets forth the great danger from fire in the event that the exhibition is given, and inasmuch as the element of personal liability enters into the acts of the municipal fathers there is a strong belief that the permit will be denied.

It was designed to erect a twenty-story building and destroy it by fire. The material was to be barrel staves arranged in accurate representation of a modern skyscraper, with windows, awnings, etc. The entire construction was to be generously fitted with bombs, rockets and Greek fire so that the conflagration might develop all the elements of a genuine conflagration, with the attendant explosion of gas mains.

The protestant fears flying sparks will reduce his residence and those of his neighbors to ashes and asks that every person who attempts to set fire to the stack be placed under arrest. The material is all on the ground and work was about to be commenced on the affair when the protest was filed.

GOODS AND WAGON BURN.

Owner of Furniture Wants Damages from Driver, Who Demands Pay for Vehicle.

LORDSBURG, Oct. 26.—M. A. Rogers of La Verne recently sold his place there and decided to move to Angeleno Heights, Los Angeles. He secured the services of a neighbor, Frank Michael, to cart his effects to his new place of residence.

The start was made on Wednesday. When near Azusa, the furniture took fire and was consumed, together with the wagon.

Rogers says the fire was caused through carelessness on the part of Michael, who, he says, was smoking. Rogers demands $1000 damages for the loss of his furniture.

Michael denies the charge and says that, as he was hauling the furniture simply as an accommodation to his neighbor, he is entitled to $150 damages for the loss of his wagon.

LAW CLUTCH ON INSURANCE MAN.

FORGERY CHARGE AGAINST A POLICY WRITER.

Is Arrested in Pomona Accused of Uttering Spurious Promissory Notes and Discounting Them at Bank in That City—More Bad Paper Is Believed to Be Out.

[BY DIRECT WIRE TO THE TIMES.]

POMONA, Cal., Oct. 26.—[Exclusive Dispatch.] John H. Hatch for two years agent of the Aetna Life Insurance Company here was arrested by Constable Slanker today at Santa Ana on a warrant sworn to by the American National Bank of Pomona charging him with having forged promissory notes discounted by that institution for him last spring.

The charges allege that Hatch forged the signatures of ranchers and men in this locality on notes purporting to be given for insurance premium payments. There are said to be over twenty notes aggregating nearly a thousand dollars.

Suspicion is abroad that Hatch has floated more commercial paper that was not genuine. Six of the men whose names are used live in the locality of Monrovia.

Hatch worked as the Aetna agent in Los Angeles, Azusa and Covina before coming here, and has lately been operating in Santa Ana. He is a large man of prepossessing appearance and good address. He lived with his wife, a striking brunette, at Hotel Palomares at one time. He does not deny all the charges brought against him, simply saying he was in financial straits at the time some of the notes were uttered and had to have money.

He was brought before Justice Barnes this afternoon for a preliminary hearing and now languishes in

NEW METHODIST CHURCH.

There was an important action taken last night at the quarterly conference of the local Methodist Church, when a large number of members residing on the north side of the city voted to organize a church on the North Side, withdrawing from the present church, which has grown to large proportions. The agitation for a church north of the railroad commenced sometime ago, when there was some little feeling over the fact that a former pastor did not return. This resulted in discussion, along the lines of a new church. Quite an element in the First Methodist Church regrets the movement for a division of the congregation, another element is positive against it, but the former will probably remain with the old church. The North Siders have a number of thousands of dollars pledged for a new edifice, which is to cost $25,000, and may be located on Holt avenue.

POMONA PERSONALS.

H. J. Nichols and wife are enjoying an outing at Catalina.

Mrs. George S. Phillips entertained her Sunday-school class at a Hallowe'en party at her home this evening.

Mrs. C. E. Greaser and Mrs. B. F. Olds entertained a few friends at the home of the former tonight.

Mrs. S. D. Moles is seriously ill at her home on East Holt avenue.

Dr. W. A. Grant, who has come here from South Dakota, has bought the Woody cottage on San Francisco avenue for $2500.

Visit "Hotel del Coronado" now.

PROMINENT CITIZEN DEAD.

Whittier Loses Well-Known Resident, as Result of an Operation for Appendicitis.

WHITTIER, Oct. 26.—Job Osborn, one of the best known citizens of Whittier, and a prominent member of Friends Church, died at Whittier Hospital this morning, as the result of an operation for appendicitis performed yesterday. Mr. Osborn had lived here for about eight years. He came here from Covina. He had been honored by his townsmen in many ways, being the first president of the Roosevelt Republican Club of this city, going to many political conventions as a delegate from his home town, and was at the time of his death an active member of the school board of Whittier. He leaves a widow, one son, Dr. O. J. Osborn of his city, and two daughters, Mrs. Whitsel of Covina and Mrs. Hibbin Bailey of this city.

WHITTIER NOTES.

J. A. McIntyre of this city has gone to Kingman, Ariz., where he will spend the next few months at a mining property of which he and P. C. McDonald of Los Angeles have just become owners.

Mrs. Ezra Davis entertained the members of the Homemakers' Club this afternoon at her home at South Bright avenue. A programme on "Accidents in the Home" was the feature of the afternoon.

A meeting of those persons interested in the preservation of the Pio Pico house will be held next Wednesday, to formulate some plan of action for this purpose. The organizations represented in this work are the Woman's Club of Whittier, the East Whittier Club of Whittier, the East Whittier Improvement Club, the College Auxiliary and the Board of Trade.

A house warming was held at the new home of Mr. and Mrs. David White, on North Washington avenue yesterday, the guests being members of the missionary society of Friends Church.

"Hotel del Coronado" leads.

TO BRING SEVERAL SUITS.

Ocean Park Property Owners to Push Sewer Question to a Finish.

OCEAN PARK, Oct. 26.—Property owners of Short Line Beach and Venice held an animated indignation meeting tonight at the office of the Abbot Kinney Company on Windward avenue. The purpose of the gathering, which represented many thousands of dollars of beach property, was to formulate and further a protest against the sewer nuisance, which was unanimously declared to be a menace to the health, happiness and prosperity of the residents of the beach.

J. G. French presided and the treasury reported ample funds on hand with which to undertake and carry to a conclusion any suits that might be brought for the purpose of correcting the abuse. At a former meeting property owners subscribed $500 with which to carry on the suits, but this sum has since been materially augmented.

The plan of procedure decided upon was to bring a suit against the City Trustees of Santa Monica, enjoining them from depositing the sewage of that city in the septic tank of Ocean Park at Venice. At the same time mandamus proceedings are to be instituted against the City Trustees of Ocean Park compelling them to abate the nuisance. In conjunction with these actions at law a third suit is to be directed against the City Trustees of the two cities, with the purpose of recovering damages on account of depreciation of property valuations, etc., within the zone of unpleasant smells.

Attorneys have given the matter searching investigation, and the protective league entrusted the matter of bringing these suits to an Executive Committee. The members of this committee were instructed to lose no time in getting busy.

ORDERED OUT OF TOWN.

B. Guinn, an employé of the dance hall and auditorium, was arrested yesterday morning for alleged commission of a heinous crime. No formal complaint was made against the fellow, as it was feared publicity would prove injurious to the beach, but he was given until noon to leave the beach forever, and never show his face here again. Guinn left town at the stated hour, to inflict his presence on some other community.

MONROVIA FARMERS CLUB.

Address in Preservation of Grape Juice by Prof. Stabler—Membership Increasing.

MONROVIA, Oct. 26.—Southern Californians should devote thought and experiment to the preparing of grape juice in the unfermented form for an eager market, was an argument advanced at the Duarte-Monrovia Farmers' Club today. The speaker was Prof. L. J. Stabler, who is in charge of the chemical department of the University of Southern California.

There will be a future for the grape-juice industry when the product of California is rightly prepared, this authority stated. But the mistake has been in boiling it, which ruins the taste of the bottled California juice.

Practical education was contained in the lecture, for the professor stated that three sterilizations, obtained at a heat under boiling point, preserved the juice unfermented for an indefinite length of time. His address was a comprehensive one and there was a large attendance at Mrs. T. S. Forbes', where the meeting of the club was held.

The most important matter to come before the club in a business way was the discussion of whether the club is to find shelter this winter in the Woman's Clubhouse instead of meeting at members' homes. The membership now is so large that it crowds the parlors of a private house, and the clubhouse is also a central place of meeting. The change is opposed because it is feared that it will affect the social feeling that pervades the club.

NEWS ITEMS.

One of Monrovia's most popular bachelors will be married in Los Angeles tomorrow, A. L. McCament, a merchant, who will be wedded at noon to Miss Cora E. Culbert at Christ Church by Rev. Baker P. Lee. Miss Culbert is a beautiful young woman who visited here last spring and won many friends. Miss Culbert is from Amador City, Cal.

W. T. Adair was painfully burned today in his work of saving the home of George Standford from fire. He was at the house when a quantity of floor wax caught fire at the gas stove, and he caught the flaming mass in his hands and threw it out of doors. Both hands were burned to the elbow and his injuries will interfere with his work of painter for many weeks.

Hotel Scotia—special Sunday dinner.

CAR HURTS CONDUCTOR.

John L. Stallings of South Pasadena, Severely Cut and Injured Internally.

SOUTH PASADENA, Oct. 26.—John L. Stallings of No. 1016 Mission street, formerly associated with Charles Sears in the South Pasadena barber shop, met with a painful accident yesterday. Mr. Stallings, who is now a conductor on the Pasadena Short Line, was "deadheading" into town when the accident occurred.

At Allso and Alameda street he ran ahead of the car to flag the railroad crossing for his fellow-conductor. While standing near the rail in front of the car he was struck and knocked down by a Garvanza car.

He was taken at once to the Sisters' Hospital, where it was found he had sustained severe cuts about the head and internal injuries.

SOUTH PASADENA BRIEFS.

Miss May Newton, daughter of J. C. Newton, a retired officer of the army and a prominent resident of this city, was married to Arthur F. Levitt of Los Angeles Thursday at the bride's home. The ceremony was performed by Rev. Thompson of the Church of Christ, Los Angeles. The young couple left at once on an extended trip.

J. S. Crowell of Springfield, O., owner and publisher of the Woman's Home Companion, is touring Southern California. He is now visiting Attorney D. Z. Gardner of No. 815 Center street.

Ralph Wilson, son of G. W. Wilson of Prospect avenue, who has been suffering for several months with pneumonia, is slowly regaining his strength.

Theodore Rosenberger, who has spent the past two months in the city, returned to his home in Santa Paula today.

Mrs. C. E. Jenkins of Grand Junction, Colo., is the guest of Mr. and Mrs. Delmar Smith of Hope street.

Mrs. Le Roy Lamb of Adaline avenue, who has been seriously ill at the Pasadena Hospital the past week, has been removed to the County Hospital. She has developed mental trouble.

Mrs. Du Bois Freeman of Mineral Park is entertaining her brother and his wife, Mr. and Mrs. C. Mills, of Indianapolis, Ind.

Tennyson's "In Memoriam."

Lecture by Burt Estes Howard at Unity Church, tomorrow evening, to be followed one week later by a song cycle (by Lizzie Lehmann,) on the same theme, given by the choir. 925 S. Flower.—[Adv.

Pictures 50c Today Only $1 Values

Genuine etchings, size 20 by 32 inches—6-inch white mount. Good variety of subjects. Pictures that are never sold less than $1.00 regularly—today only 50c.

Mail Orders Filled.

Merrick Reynolds Co.

222 S. Broadway

WITHOUT A RIVAL

THE LOS ANGELES

Sunday Times

NEWSPAPER and MAGAZINE

IN EIGHT PARTS

Some of the Contents of the Issue of October 28, 190

IN THE NEWSPAPER SECTIONS:

PART I—General News Sheet; The Freshest News of the World by Wire. Business: Daily Market Reports; Shipping; Real Estate Record; Hotel Arrivals. The City in Brief—Amusements—Happenings in the Southern Counties—General Advertisements.

PART II—Editorial Sheet: City News Illustrated.—Correspondence; Official Doings. Mercantile Advertising.

PART III—The Pink Sheet: General and Local Sporting News; Shopping Goods Advertisements.

PART IV—First "Liner" Sheet: News; The Times Classified; General Classified Advertisements.

PART V—Second "Liner" Sheet: Real Estate; The Times Weekly Review; Detailed Information of the Market; Realty "Liners."

PART VI—The Cream Sheet: Society, Literature and Art; the Stage; Music and Musicians; Art and Artists; Society News from Town and Country; the Round Table, where the Editorial Staff Gathers Sunday Mornings; Mexican Correspondence; the Open Forum; Letters of Lawless Unionism Exposed; Workers' Page; Various Interesting Articles and Readable Miscellany; Dry Goods and Other Advertisements.

PART VII—The Tri-Color Sheet (Illustrated Family Section): Buster Brown; Fashions in Colors; Matters of Especial Interest to Women; Mrs. Herrick's Each and All Society, including a Letter IN ESPERANTO; Girls' and Boys' Page; General Good Reading for Old and Young.

In the Illustrated Magazine

Strange Colonists.—How They Are Building Canada's New Empire. By Frank G. Carpenter.

Commune of Zermatt.—An Illustration of Municipal Methods in Switzerland. By Dexter Marshall.

The Railroads of Chile.—Difficulties With Which Shippers Have to Contend. By Lewis R. Freeman.

Widow and Bachelor.—They Discuss That Tired Feeling. By Helen Rowland.

Pathos of Palma's Life.—Once Popular Idol Now Scorned by Those Whom He Loved. By G. P. S.

A Vassar Halloween.—How Some Freshmen Once Celebrated the Occasion. By Elthea Embody.

The Ant-Hill Church.—Peculiarities of the Former Cannibals of the Congo. By William Edgar Geil, F.R.G.S.

Live Cliff Dwellers.—An Exciting Adventure in the Verde Valley. By D. D. McDonald.

Halloween Superstitions.—Many Ancient Customs Renewed in Celebration Each Year. By Charlotte Canty.

A Limit of Wealth.—The Returning Miner and His Old Home. By Frank H. Sweet.

Seaside Planting.—Numerous Trees and Plants That Thrive in Salt Air. By Ernest Braunton.

A Real Estate Venture.—Mrs. De Brie's Pleasant Afternoon as Agent. By Florence Wenderoth Saunders.

The Phantom Feast.—A Halloween Prank That Ended Mysteriously. By Lucie F. Wilkinson.

The Tilton Family.—Characteristics Are Generosity, Patience and Loyalty. By Eleanor Lexington.

A Child Prodigy.—A Five-Year-Old Composer of Music and Poetry. By a Special Contributor.

Blackmail and Burglary.—When a Law Firm of London Compounded Felony. By C. N. P.

From Crest to Hollow.—Facts Concerning the Height of Ocean Waves. By Hubert Russell.

Women Outgrowing Men.—Striking Figures Furnished by Anthropologists. From London Daily Mail.

Dishonest Practices.—Ways That Are Dark and Tricks That Are Vain. By Henry W. Kruckeberg.

Eccentric d'Annunzio.—Hoots, Hisses and Mud Served to the Author by Neighbors. By a Staff Correspondent.

Park Superintendents.—Considerations Essential to Their Success. By Ernest Braunton.

The Imperial Chauffeur.—How He Dominates Over Affairs in New York City. From New York Evening Post.

Care of the Body—Farming in California—The House Beautiful—Practical Ethics—Gardening in California—The City Beautiful—Good Short Stories—Etc.

Beautiful Illustrations.

NEWSPAPER AND MAGAZINE—ONLY FIVE CENTS.

...CATALINA...

—VIA—

Southern Pacific

Last outward landing and first homeward landing

Train daily from Arcade depot at 9:05 a.m. Returning arrives at 6:20 p.m.

City Ticket Office, 600 South Spring, Cor. Sixth

Men's Clothing Fall and Now on at

DESMOND'S

CORNER THIRD AND SPRING STREETS

Furniture At 25 to 50 Per Cent Discount

LEASE EXPIRES—MUST VACATE. — CARPETS AT ACTUAL

A. B. WILMANS & CO., 516 South Spring

Your Bank Account Please

Just why are you keeping it where you are? Did you ever see us? Maybe we can make it worth your while to keep it here.

AMERICAN BANK AND TRUST COMPANY

PASADENA, CALIFORNIA

FOUNTAINS FOR SAN PEDRO.

SAN PEDRO, Oct. 26.—Two drinking fountains which are to be erected on central corners in the business section of the city have been completed by the Marine Supply Manufacturing Company. They will be put in place early next week.

Commodore Burns of San Diego, a prominent member of the Corinthian Yacht Club of that city, has arrived here in his launch Lyra. He has leased a home in Los Angeles for the winter and will become a member of the South Coast Yacht Club of this port.

The Board of Freeholders has been at work for the past week framing a charter for the city, and will complete its work tonight. The charter, as framed, will be submitted to the board and sent to the

"South of the Tehachepi"—Neighboring Counties.

NEWS REPORTS FROM CORRESPONDENTS OF THE TIMES.

POWDER THRILL IN FIRE FIGHT.

CAMP IS STILL ON MAP NEAR SAN BERNARDINO.

Sweeping Flames in Field Below Waterman Canyon Menace Wagonload of High Explosives—Entire Railroad Building Force Is Called to Battle to Save Outfit.

SAN BERNARDINO, Oct. 26.—A sweeping field fire moving toward a wagonload of high explosives, a few miles north of this city this morning, was the cause of a fight that thrilled. The rock-rending material was at the camp of Bright & Drew, railroad contractors, near the mouth of Waterman canyon. The flames had started half a mile south and were raging toward the camp.

Every man was called from work on the traction road bed to cut a wide path about the place. Rangers were sent on the scene, and aided in controlling the fire.

The camp is still on the map.

ASK MONEY FOR FORESTS.

A convention will be held here Thursday, November 15, by the towns relying upon the San Bernardino watershed to make an united appeal to Washington for appropriations with which to carry forward the work of reforestration, and to cause better protection for the forest reserve. This was a result of the meeting of the general Committee of Reforestration, held in this city. Among the speakers was Col. T. P. Lukens, former Supervisor of the San Bernardino and San Gabriel reserves. He declared that only a united effort could the people of this section hope to obtain recognition, and declared that the methods of reforestration had passed beyond the experimental stage.

The general idea obtained from Prof. Lukens's remarks was that, in time, the work of reforesting the mountains is continued intelligently, every foot of the watershed, including its gorges, will be shaded by towering trees, affording complete preservation of the rain waters which fall during the winter season, and removing all danger of drought.

Speaking of the sudden reduction in the number of rangers, Prof. Lukens laid the responsibility to Northern California interests. He read letters and telegrams, which showed that from the North protests had been poured into Washington because a larger number of rangers had been allotted to the reserves in this section of the state. Prof. Lukens had argued with the Washington authorities that the humidity prevailing through the north made conditions there such as to lessen the need for a large ranger force, while the long dry spells prevailing in this part of the State, created reverse conditions, but this argument was unavailing.

After a lengthy discussion, it was resolved to call a convention as stated, the delegates each being allotted to San Bernardino, Redlands, Riverside, Santa Ana, Highland, Colton, Rialto, Upland and Orange.

HUNTING DESPERADOES.

Two desperate characters, Derr and Thomas Benton, who escaped from Deputy Sheriff Jake Westerfield by leaping from a westbound Southern Pacific overland in the desert, Wednesday, are still at large, and a posse is scouring the Whitewater region for them.

From Westerfield's statement, it appears that the prisoners had secreted themselves in a raisin car at Los Angeles, and had probably plotted to ransack the car on route to the East, as had been done, it is claimed, in numerous other instances. Westerfield explains that the smoker was overcrowded, and he had to occupy a seat in front of the prisoners, who were handcuffed together.

A trainman was talking with him and suddenly exclaimed that the prisoners had leaped from the car.

When the train had slowed down sufficiently to allow Westerfield to leap off, he reached the spot where the prisoners had alighted, and traced them for some distance. He then went to the Whitewater ranch house, secured horses and men, and continued the pursuit.

The posse followed the trail for some miles, and at last came to the almost perpendicular side of a mountain, up which the two fugitives had managed to climb. One of the posse scaled this mountain, but at the summit found that the trail had been lost in the dense undergrowth.

The officers declare that Benton and Derr are criminals with long records. Their sensational escape, which was made at the risk of their lives, leads the officers to believe that they are wanted in some other section of the state for a more serious charge than that of burglary, for which they had been arrested.

They are securely handcuffed by the latest improvement in bracelets, and will have difficulty in securing liberation from each other. They chose the wildest section of the county to make their escape in, and unless they are familiar with the region the chances that they will perish is good.

WIFE INJURED; ASKS DAMAGES.

E. P. Glass, constable at Ontario, has commenced suit here against the Southern Pacific Railroad for damages because of injuries his wife is alleged to have received in the Santa Margarita collision of a year ago. Glass demands $1850.

ROCK PILE FOR SWINDLER.

William S. Simon, who passed himself off as assistant manager of the St. Francis Hotel, San Francisco, was sentenced today to four months on the rock pile for circulating worthless checks. He will also be charged with obtaining money on worthless checks from Ontario and Pomona jewelers.

Only $1 to San Diego and back. Good returning until Nov. 15th.

DISAPPEARED FROM REDLANDS.

Charles von Roesler Sends His Wife Two Inexplicable Telegrams.

REDLANDS, Oct. 26.—Charles von Roesler, a butcher of this city, disappeared from his home on Buena Vista street two weeks ago and has not been seen since, although his wife has received two telegrams from him saying that he would be home the days the messages were sent.

On October 3 Mr. Von Roesler left his home ostensibly for San Bernardino, saying he would return that evening. The next day Mrs. Von Roesler received a telegram from him, sent from Los Angeles. In this he mentioned selling some property, and saying he would be home that evening. A week passed and though the absent wife had a search of Los Angeles made, nothing could be learned of his whereabouts.

A few days later she received a second message, purporting to be from Oakland, in which he again mentioned selling some property and said he would be in Los Angeles Saturday (tomorrow.) Mrs. Von Roesler is unable to in any way explain her husband's actions. She says that they have never had any trouble, either domestic or financial.

REDLANDS BREVITIES.

Rev. Le Roy Warren, pastor of the Presbyterian Church, returned yesterday from an extended trip through Europe. He will occupy his pulpit for the first time in several months next Sunday.

The West American Fruit Company, which last season withdrew from the California Citrus Union and which originally was promoted by C. J. Curtis of this city, will operate in Redlands this year. Mr. Curtis has associated with him Dwight Lefferts and J. H. Fisher, capitalists of this city. Incorporation papers mention the sum of $25,000.

The first meeting of the season of the Fortnightly Club was held yesterday afternoon. Prof. Charles H. Paine read an exhaustive paper on "Injurious Insects." In a discussion which followed, those speaking were Rev. Robert L. Welch, Rev. J. D. Easter, W. A. Nicholas and Rev. George Robertson.

San Diego and back, $4 now.

COLTON CULLINGS.

COLTON, Oct. 26.—Mrs. John Croskery was thrown from her carriage and severely injured this morning at the corner of Seventh and E streets. The accident was caused by the breaking down of a front wheel, frightening the horse, which ran away. Mrs. Croskery was dragged half a block, sustaining a badly injured hip and side, also receiving numerous painful cuts about the head.

Seth Hartley has returned from Yuma, where he has been promoting a gas plant.

Fred Anderson has returned from Indiana.

REVISE THE GAME LAWS.

Riverside's Fish and Game Association Taking Active Interest in the Matter.

RIVERSIDE, Oct. 26.—The Riverside County Game and Fish Association will send an energetic delegation to the annual meeting of the State association which is to be held in Monterey November 9 and 10, and these delegates will go prepared to work for a general revision of the California game laws. At a meeting of Riverside county sportsmen held for the purpose of naming delegates to the Monterey convention, W. A. Correll, E. F. Binder, M. T. Cunniff, J. E. Shields and Capt. C. H. Vosburgh were selected to represent the county association.

The Riverside county association has taken the initiative among the game associations of the State in drafting resolutions to be presented to the coming Legislature in regard to a general change in the game laws, and the delegates elected to the Monterey meeting will take an active part in pushing recommendations. The president of the California association, H. T. Payne, will be in Riverside next Wednesday to confer with the Riverside sportsmen.

CITRUS EXPERIMENT STATION.

R. E. Smith arrived from Berkeley yesterday to superintend work at the State Citrus Experimental Station, recently located at the foot of Mount Rubidoux. The reservoir and piping have been completed ready for the irrigation of the tract, and the work of improving the grounds and getting ready for active experimental work in the spring will be pushed.

POLO TOURNAMENT.

Polo players are looking forward with interest to the opening polo tournament of the season, which will be held at the grounds of the Riverside Polo Club at Chemawa Park on Thanksgiving Day. This will be followed by a series of tournaments and pony races to be held at intervals throughout the season, in addition to the regular weekly polo games. A training school for polo ponies has been started at Arlington Place and several speedy animals will make their first appearance i nthe field this winter. The club will hold its annual election of officers November 7.

SUES STOCKHOLDERS.

Santa Barbara Woman Seeks Damages for Husband's Death on Railway Line.

[BY THE ASSOCIATED PRESS—P.M.]

SANTA BARBARA, Oct. 26.—Declaring the Santa Barbara Consolidated Railway Company to be insolvent except for unpaid subscriptions of stockholders, Annie T. Evarts filed a complaint, yesterday, in an endeavor to bring the stockholders into court to secure satisfaction for a judgment of $12,578.50 secured on account of the death of Mrs. Evarts's husband three years ago in an accident on the line.

Among these defendants are H. V. Carter, George I. Cochran and Mary K. Rindge, executrix of the estate of Frederick H. Rindge. Each of these stockholders subscribed for $30,000, the capital stock of the company being $250,000, but the property is covered by a trust deed for the same amount, which is said to be more than the property is worth.

The company was formerly the Santa Barbara Consolidated Railroad Company of California, but following an accident in which several lives were lost and other people maimed, the company sold to the Santa Barbara Consolidated Railway Company of New Jersey.

The purpose of the sale, the complaint declares, was to defraud the plaintiff and other creditors, the capital stock being represented to be $1000. The judgment recovered by Mrs. Evarts was made a basis of an execution against the company's property, which execution was placed in the hands of the Sheriff, who, the complaint states, was unable to find any property on which to levy.

Suit is brought against both of the companies and against the stockholders, Alfred Stedman, J. J. Davis and W. J. Williams in addition to those named.

HEMET EVENTS.

HEMET, Oct. 26.—A big Republican rally will be held here Saturday evening. Miguel Estudillo, Lyman Evans, the Honorable William Collier and other prominent Republicans will speak.

There is quite a competition among olive buyers for this season's crop. Almost all the olives have been sold for from $45 to $75 per ton. The olives are of a high grade and large shipments are made each day from this station.

A serious brush fire raged south of Hemet at the mouth of the Avery Cañon Wednesday afternoon, and a large area was burned before the forces service could check its advance.

DOCTOR OROSCO STILL HIDING.

ALL TRACE OF MISSING MAN HAS BEEN LOST.

Has Either Crossed the Mexican Boundary or Is Being Sheltered by Some of the Local Mexicans—Vigorous Search for Him Being Made by the Officers.

SANTA ANA, Oct. 26.—Dr. Enrique Orosco, who is alleged to have made a vicious assault upon his wife with an operating knife last Tuesday night, is still eluding the police. Although every effort has been made by the city police, the Sheriff's office and others to get some trace of the missing man, their work has so far been fruitless.

Since he was last seen by a Mexican woman running down the tracks of the Newport branch of the Southern Pacific Railroad, his disappearance has been absolute. Some of the officials believe he has successfully made his escape across the border into Mexico, while others scout the idea, and maintain that he is still in hiding in this vicinity.

There are a number of Mexican camps at El Toro and on the San Joaquin ranch, and it is barely possible that these people have succeeded in hiding the much-hunted man. Orosco is known to have a great deal of influence with this class, and could get anything from them he desired.

If this is the case it will be simply a question of time before he is captured, as all avenues of escape are now believed to be effectually closed; and if he has not already gained the border it is declared that he will never get away alive.

GOOD MONEY FOR WALNUTS.

The shipping of walnuts from this section is now going on with a rush. All the packing-houses are being worked to their full capacity in handling the crop. So far something between one-third and one-half of this season's crop has gone forward from the different packing-houses in Santa Ana. This means something like sixty-five or seventy twelve-ton carloads. Each carload represents about $2500 in cash to the growers, above packing-house expenses, or a total of about $162,500 for the crop shipped up to the present time. This amount will be more than doubled before the season closes, and at least $400,000 will be the amount the growers around Santa Ana will receive this year.

ANOTHER BRUSH FIRE.

Another heavy brush fire is raging in the foothills north of El Toro today. A heavy black cloud of smoke has hung over the San Joaquin ranch, and a large area of brush and barley stubble is reported to have been burned over. The origin of the fire is unknown at present, and unless a strong wind should sweep it into the mountains on the Trabuco forest reserves, it is not believed that the fire will do any large amount of damage. Word from the Irvine ranch is to the effect that the fire so far is doing no damage. At that point it is believed careless hunters are to blame for the fire.

SANTA ANA NOTES.

It is rumored here today that as soon as the Southern Pacific Railroad completes its connecting line between Smeltzer and Benedict, the branch line between Santa Ana and Newport Beach will be transferred to the Pacific Electric Company. This report, while it could not be confirmed here today, eminates from thoroughly reliable sources, and has every appearance of being authentic.

A monster Republican rally is scheduled for Saturday night in the local operahouse. Senator George C. Perkins and a number of other prominent speakers will be present. The Senator will make the principal speech. Judge Z. B. West will preside over the meeting. Prior to the meeting in the operahouse the famous Columbia Marching Club will execute one of their amazing drills on Fourth street.

ANAHEIM RANCH SOLD.

ANAHEIM, Oct. 26.—The W. C. Mauerhan twenty-acre improved place west of town, set to walnuts, was sold yesterday to Stevens & Gleason of Los Angeles for $2500. They also purchased ten acres on Broadway in this city for $4500, and will subdivide the tract. Stock, Olmstead & Co., also report the sale of three lots in the Lorelle tract to W. C. Weaver who will erect a $2000 residence.

W. W. Scott, a local contractor, fell from a building yesterday afternoon and broke two ribs.

The Republican county and local candidates have arranged to hold a big meeting at the operahouse in this city Monday evening. The Columbia Marching Club will come over from Santa Ana on a special train and will give one of its parades before the meeting. This will be the last meeting here during the campaign. A rally will also be held at Yorba, November 1, and at Capistrano, November 2.

The can department of the milk factory at Buena Park, one day this week, made 60,000 cans. It is said the demand for condensed cream at present is greater than for many months past.

WENT TO JAIL ALONE.

A Most Accommodating Criminal Who Took Commitment Papers and Went by Himself.

SAN DIEGO, Oct. 26.—George Whaley reported at the County Jail, yesterday, unaccompanied by an officer, but having his official commitment papers. Whaley, who is 38 years old, and a native of Old Town, the son of esteemed parents, told the justice of the city Police Court that he had been drunk thirty years of his life. He is what the police call a "harmless drunkard." After he had received his sentence, yesterday, the court bailiff, having other business to attend to, gave him the papers and told him to report at the County Jail, which he did, stopping several times en route to show his papers and tell people how he was committing himself to prison.

OTHER HAPPENINGS.

Robert Burke, the Oceanside burglar, has been sentenced to one year in the penitentiary at San Quentin. Asked by the court, Burke replied that he thought he should have three months.

Rev. J. A. M. Richey has accepted the rectorship of the All Saints parish, which was recently set off from St. Paul's Episcopal Church, and will enter upon his duties Sunday.

The Western Publishing Company, which was organized to publish the Western Magazine, is in financial trouble. The future publication of the magazine is a matter of doubt.

Eyes Inflamed by Dust and Smoke? Murine Eye Remedy Soothes And Quickly Cures. All Druggists And Opticians, 50c.

biz conflagration, Venice, Hallowe'en.

STANDARD OIL LOSS.

Fire Starts in Tank Wagon and Extends to Warehouse, Which Is Destroyed.

CORONA, Oct. 26.—A fire, thought to have resulted from spontaneous combustion, caused a loss to the Standard Oil Company of $2000 this afternoon.

While Driver S. Giddings was filling his distillate wagon from a large tank, he suddenly noticed flames issuing from the rear end of his wagon and barely had time to save his horses. The company's warehouse near by, containing a carload of case goods, was soon in flames and was destroyed.

The Flagler packing house, directly east of the Standard Oil Company's warehouse, was in flames several times and only strenuous efforts on the part of the firemen, assisted by a Santa Fé engine which pumped water from the railroad well, saved it.

Streams of water were played on the large oil tanks outside the warehouse to prevent an explosion.

Miss Stella Brenties Platt fell from a step-ladder this week, sustaining severe bruises and sprains.

City Clerk H. A. Wood has tendered his resignation, which has not yet been acted upon by the Board of Trustees.

PLANS FOR DEPOT.

Southern Pacific Is to Build One at Santa Monica—Cholos Are Released.

SANTA MONICA, Oct. 26.—The Southern Pacific Railroad Company has under advisement plans for the construction of a new depot here. The proposed structure will be built on modern lines and is designed to accommodate both freight and passenger business. As a freight and passenger point this station is showing steady growth, and present plans contemplate the abandonment of the little, outgrown passenger station on the hill. The site that doubtless will be chosen for the new depot will be at the foot of Second street, near Colorado. This is on the direct line to Port Los Angeles and will obviate the switch-back that is now required to land cars at the top of the grade.

J. C. Steele, City Trustee, has returned after an absence of six weeks in the greater cities of the East. This was Mr. Steele's first visit East in twenty years. He says that he saw no such suburban celctric car service anywhere on his travels as is maintained in the vicinity of Los Angeles.

James Garcia and Sylvester Urquidez, who were arrested for an alleged attempt to wreck a Los Angeles-Pacific car by placing obstructions on the track at Walgrove, had their preliminary examination before Justice of the Peace Jenness, today. They were released, because of lack of evidence.

HOLLYWOOD NEWS NOTES.

HOLLYWOOD, Oct. 26.—President Wheeler of the State University and Superintendent E. C. Moore were visitors at the Union High School Wednesday afternoon. President Wheeler addressed the students and expressed himself as surprised and pleased at the building and equipment. The attendance at the High School is now 162.

The local High School basketball team will play the first league game Saturday with the Pasadena team, at Pasadena.

Rev. Robert J. Burdette will open a building campaign for the First Baptist Church, November 15, with his lecture, "Rainbow Chasers."

The funeral of Dennis P. Sullivan, a well-known rancher of this town, was held at the Church of the Blessed Sacrament this morning, a solemn requiem mass being celebrated by Rev. D. W. J. Murphy. Interment was in Hollywood Cemetery.

Work was begun this week on the handsome music studio designed for Miss Jean Wakeman, the pianist. The building, which will stand on Prospect avenue, between Serrano and Crown, will be 30x46 feet in dimensions, with an auditorium 24x30 feet, seating 150 persons.

It will be finished in December, and the music section of the Woman's Club of Hollywood will be entertained there, February 27. Seville Taylor is the architect and builder.

Cyclone Thompson is slowly recovering from a severe attack of the grip.

Rev. Dr. Walker's subject at the Baptist Church, Sunday, will be, "The Restoration of Faith."

The Grant school boys have organized for Rugby football and are waiting for a challenge.

NOYES OF GARDENA.

GARDENA, Oct. 26.—The Gardena Baptist Church is about to take up the question of calling a pastor. Rev. J. E. Sherrill of Indiana has been supplying the pulpit for two months, during which period the church has had a marked growth.

B. E. Jones is recovering from a stroke of paresis which came Wednesday night.

Dr. B. M. Smith is convalescing after an attack of inflammatory rheumatism.

The Masons had a banquet at the Gardena Hotel Wednesday night.

The main thoroughfare here is being torn up in preparation for a boulevard from Los Angeles to the sea.

A new schoolhouse is about to be built at Sunnyside.

THINKS HE'S FOUND IT.

Wife of Explorer Peary Confident He Has Located the North Pole, and Will Soon Be Home.

[BY THE ASSOCIATED PRESS—A.M.]

NEW YORK, Oct. 26.—In a Portland, Me., dispatch to this city, Mrs. Robert E. Peary, wife of the explorer, is quoted as saying:

"I feel just as sure as I am living that my husband has found the North Pole and that he will soon be home to tell us all about it."

Mrs. Peary has spent the summer with her little daughter on Eagle Island, an isolated bit of land in Casco Bay, where the Peary summer home is situated. With her daughter she came to Portland yesterday.

"I do not expect to hear from him until the last of November," she continued, "but I will not be disappointed if I do not hear from him then. If he has not yet reached the pole, I expect that he is in his winter quarters at Cape Hecla.

"On the last trip Mr. Peary was forced to turn back when within 250 miles of his goal, owing to the lack of provisions. The Roosevelt will be able to plow 500 miles further north than his other ships, and this will give him just so much advantage."

EXPOSES GOTHAM VICE.

Dr. Parkhurst Files Affidavits of Agents and Causes Raids of Disorderly Dens.

[BY THE ASSOCIATED PRESS—A.M.]

NEW YORK, Oct. 26.—Evidence of the "wide open" character of some parts of the city is to be submitted by the Society for the Prevention of Crime to the police department today in fulfillment of the promise made by Dr. Parkhurst at the Jefferson Market Court on Wednesday.

Parkhurst Society officers, probably to demonstrate its charge that vice was flourishing, raided three alleged disorderly houses in the Tenderloin precinct late last night. The police later made five raids. In all over fifty arrests were made.

WOMEN IN PRIZE PLOT.

(Continued from First Page.)

lady in the play was proposed to by six young officers and a Mandarin before she got to the sea. She told them that she had decided to live for her Art. Exeunt six lieutenants cursing Art. As there are no "cuss" words in Chinese, the Mandarin chewed off one of his long finger nails and kicked over the great joss.

DIGGING CAMINO REAL.

The next play was read by a mournful lady. It was located in a California mission. It started beautifully. It was about the digging of the Camino Real.

But the trouble was that the playwright was strictly and above all things a realist, and the first thing the Camino Real Committee broke out in a dreadful row in the mission over the election of a secretary of the association, and the Camino couldn't be built in the one act. It was felt that this play was rather a failure.

Another was by a woman traveler. She said she just had to be original.

The heroine of her play was a beautiful American girl who went around the world and was proposed to in every country by the warmest thing that the land afforded in the way of tasty young men. When she got to Ceylon, the young lady was clubbed on the head and carried away to her suitor's cave.

Objections were made that this spoiled the romance and rumpled the hair. The playwright insisted, however, that the play must end this way; she wasn't going to be ignorant of foreign customs among other travelers for the sake of romance or any other dinged old thing. So it had to stand.

BINGTOWN CONFESSION.

One of the ladies present confessed that she wasn't so strong on playwriting, although she used to correspond for the paper in Bingtown, O., and they said her California letters resulted in nine booklets being sent back from the Los Angeles Chamber of Commerce. Nevertheless she had decided not to submit an original playlet, but had dramatized the well-known classic, "The Sin of Saint Desmond." They said St. Desmond was too tough and wouldn't hear the play.

The last lady is well known as a friend and confidant of Ella Wheeler Wilcox. She said she proposed to dramatize the "Poems of Passion."

Scandal! The meeting hurriedly broke up. They said it was no reflection on Ella, but the poems of passion couldn't be read there without an electric fan. They made the further objection that no actress except Nance O'Neil could be found strong enough to be hugged like that, and no man except Jim Jeffries could be found willing to trust himself to Nance; and Jim's wife won't let him act any more.

On the whole, the first play was agreed to be about the best.

Of course there are sixty-two more characters than Mr. Cooper stipulated; but why cavil at insignificant details?

CHINESE SCAMP.

Servant Arrested on Charge of Dogging Footsteps of Young White Girl.

After dogging the steps of Mabel Van Buskirk, 12 years old, for over two months, Harry Quan, a Chinese boy, 18 years old, attempted to assault the girl last night about 8:30 o'clock, after dragging her into a barn at the rear of Charles Pindel's home, No. 1848 West Eleventh street. Harry Pindel heard a struggle taking place, and called Special Officers Foster and O'Brien. They arrived in time to save the girl from injury.

When Quan was turned over to detectives, he admitted that he had been forcing his attentions on the little Buskirk girl. He also said that he had attempted to meet her many times and that he had followed her about and made her presents.

Quan came to Los Angeles from San Francisco, and is a servant at the home of James Page, No. 2823 Orchard street, he says. He attends the Vermont-avenue school. According to Mabel Van Buskirk, she lives at No. 1963 Winfield street. The officers took Quan to the Central Station, where he will be held pending an investigation.

IS HE A BURGLAR?

H. C. Bailey, a negro, was arrested last night by detectives and is held on suspicion of having burglarized a tailor ship. A complaint was made by a merchant tailor that articles had been taken from his shop by a negro. After considerable work on the case the officers arrested Bailey.

YOUNG WOMAN DETAINED.

Miss Stella Hudleson is detained at the City Jail pending an investigation by the police of a report that she ran away from her home in Oxnard. The young woman was located last night at a rooming-house at No. 128 North Main street.

IMMENSE blaze at Venice, Hallowe'en.

CONSERVATISM THE KEYSTONE

OFFICERS AND DIRECTORS

W. J. Washburn, Pres.
W. H Booth, Vice-Pres.
P. F. Johnson, Cashier.
G. E. Bittinger, Vice-Pres. First Nat. Bank.
Frank P. Flint, Pres. Metropolitan Bank & Trust Co.
J. O. Koepfli, (Bishop & Co.) director First National Bank.
Joseph Scott, Attorney-at-Law.
Chas. S. Bradford, (Stockwell & Bradford.)
R. T. Jones, Assistant Cashier.

Equitable Savings Bank
N. E. cor. 1st and Spring

Everybody
Knows our bank is the center of the city. Get your account where your friends are. You will surely find some one you know with an account at our bank. Open Saturday nights. Four per cent. on savings.
The Bank of Southern California
7th and Broadway.
228. J. B. Lankershim, Pres.

100% Cash Profit in 30 Days
Our clients made this profit last month and got the cash. Let us tell you how you can do it.
R. D. Robinson Co.
(Ninth year in business.)
Phone 1913. 601 Grant Bldg. Los Angeles

Clearinghouse Banks.

NAME	OFFICERS	
The United States National Bank of Los Angeles. Corner Main and Commercial Sts.	ISAIAS W. HELLMAN, Pres. F. W. SMITH, Cashier.	Capital ... $200,000 Surplus and und. profits 35,000
National Bank of California N. E. Cor. Second and Spring.	J. E. FISHBURN, Pres. W. D. WOOLWINE, Cashier.	Capital stock ... $500,000 Surplus and undivided profits ... 100,000
State Bank and Trust Company N. W. Cor. Second and Spring.	JOHN R. MATHEWS, Pres. A. C. HARPER, Cashier.	Capital ... $500,000 Surplus and profits ... 365,000
First National Bank S. E. Cor. Second and Spring.	J. M. ELLIOTT, Pres. W.T.S. HAMMOND, Cash.	Capital ... $1,250,000 Surplus ... 250,000 Und. profits 187,767
Citizens' National Bank S. W. Cor. Third and Main Sts.	R. J. WATERS, Pres. A. J. WATERS, Cashier	Capital ... $240,000.00 Surplus and profits ... 325,000.00
The National Bank of Commerce in Los Angeles N.E. Cor. Sixth and Spring Sts.	F. M. DOUGLASS, Pres. CHAS. EWING, Cashier.	Capital ... $200,000 Surplus ... 200,000
Central Bank N. E. Cor. Fourth and Broadway	WILLIAM MEAD, Pres. W. C. DURGIN, Cashier.	Capital ... $100,000 Surplus and profits ... 125,000
Broadway Bank & Trust Company 208-10 S. Broadway, Bradbury Bldg.	WARREN GILLELEN, P. R. W. KENNY, Cashier.	Capital ... $250,000 Surplus and undivided profits ... 100,000
Commercial National Bank of Los Angeles, 432 S. Spring St.	W. A. BONYNGE, Pres. C. N. FLINT, Cashier.	Capital ... $200,000 Surplus and undivided profits ... 200,000
Farmers' and Merchants' Natl. Bank Cor. Fourth and Main Sts.	I. W. HELLMAN, Pres. CHAS. SEYLER, Cashier.	Capital ... $1,500,000 Surplus and profits ... $1,000,000
Merchants' National Bank N. E. Cor. Second and Main.	HERMAN W. HELLMAN, Pres. W. H. HOLLIDAY, Cash.	Capital ... $300,000 Surplus ... $250,000
American National Bank S. W. Cor. Second and Broadway.	W. F. BOTSFORD, Pres. T. W. PHELPS, Cashier.	Capital ... $1,000,000 Surplus and profits ... $110,000

4% INTEREST PAID ON SAVINGS 324 SOUTH BROADWAY DEPOSITS CHAMNER CONSOLIDATED BANK

Trust Companies.

The Southern Trust Co.
540 South Broadway
FORMERLY The Mercantile Trust & Savings Bank
Money to Loan on Approved Real Estate
Secure Interest on Your Bank Account.
4 Per Cent. Paid on Term Deposits.
2 Per Cent. Paid on Ordinary Deposits.
Certificates of Deposits Issued Bearing Interest.
J. A. GRAVES, Pres. W. JARVIS BARLOW, Vice Pres.
B. F. STEWART, Vice Pres. PHILIP KITCHIN, Cashier.
THE SOUTHERN TRUST CO. 540 South Broadway City

Merchants Trust Co.
209-211 South Broadway Capital $500,000.00
INTEREST PAID ON CHECKING ACCOUNTS

TITLE INSURANCE & TRUST CO.
Corner Franklin and New High Streets
Issues Policies of Title Insurance Issues Certificates of Title
Acts in All Trust Capacities TEL. EXCHANGE 19

METROPOLITAN BANK AND TRUST CO
Four per cent. interest paid on savings deposits.
N.W. COR. SPRING & SIXTH STS. LOS ANGELES

North American Trust Company
BONDS, STOCKS, REAL ESTATE
Main Fatranco Grosse Bldg., 134 W. Sixth Street

Bonds and Investments.

4 shares of First National Bank stock. Buy Bonds 4 shares of American National Bank stock.
when they are low and sell them after they have gone up in price—as sure and sure profit. We can sell you Los Angeles Shore Co. bonds at $100 that should be worth $120 later. Banks and capitalists have taken many of them.
MUNICIPAL BONDS

LUTHER H. GREEN Bonds and Stocks
429-430 Pacific Electric Bldg. Main 984; Home 5402

WE SELL GUARANTEED MINING STOCK
We buy and sell Mines. Send for sample copy "Standard Copper News"
The General Securities Co. Suite 306 Pacific Electric Building, Los Angeles, Cal.

The Provident Mutual Building & Loan Association
Money to Loan on Improved Property or for Building
DIRECTORS:
L. W. BLINN, L. J. CHRISTOPHER, F. BONFILIO,
DR. WM. BABCOCK, H. W. HELLMAN, E. A. WILSON,
MILES PEASE, J. M. HUNTER, Secretary.
138 SOUTH BROADWAY, LOS ANGELES, CALIFORNIA

National Securities Co.
DESIRABLE BONDS WITH STOCK BONUS
224 Mason Building, Home F8289

6 Per Cent on our coupon stock for investors. This is backed by first mortgages on real estate. Convenient and prompt as to both principal and interest.
Loans made to pay for homes. Monthly payments, and loan not due until money accumulates to pay it off.
FIDELITY SAVINGS AND LOAN ASSOCIATION,
C. C. Boynton, Pres. G. H. Wadleigh, Sec. 125 So. Broadway.

American Savings Bank
N. E. Corner Third and Spring Sts.
CAPITAL AND SURPLUS, $270,000
4 Per Cent Paid on Term Deposits Loans on Real Estate
OPEN SATURDAY EVENINGS

OPEN SATURDAY NIGHT
Bank will be open every Saturday evening from 6 to 8 p.m., for the accommodation of depositors.
3 per cent paid on ordinary accounts, and 4 per cent on term deposits.
Occidental Trust and Savings Bank
N. W. CORNER FIRST AND BROADWAY

We're Open Tonight
HOME SAVINGS BANK 152 N SPRING ST CORNER FIRST

30 Per Cent. Profit Now Earning 30 Per Cent.
Lumber company. $100.00 per share. Property assets of $120,000 in fine redwood timber lands, etc. Sawmills, railroads, etc., in full operation. Particulars—FALLIS & BOYNTON, 615 Mason building, Fourth and Broadway. Telephones—Main 5077; Home F618.

Gold! Gold! Gold!
Send for our illustrated booklet, "Share in the wealth of Manhattan—Nevada's newest and Richest Gold Mining District." It will show you the way to wealth. Write or call for one today—it is free.
J. W. MUSSELMAN & CO., 225 Mason Bldg.

THE WEATHER.

COMPARATIVE TEMPERATURES.

	Max.	Min.	Rain		Max.	Min.	Rain
Boston	72	46	30	New York	66	48	02
Washington	74	52	36	Buffalo	59	46	04
Pittsburgh	70	42	36	Portland	62	46	40
Chicago	66	52	32	St. Paul	54	40	30
St. Louis	66	52	32	Kansas City	74	56	32
Los Angeles	90	54	00	Jacksonville	82	66	00

The maximum is the day before yesterday; the minimum for yesterday. The mean is the average temperature for the two days.

Yesterday's Forecast and Report.

U. S. WEATHER BUREAU, Los Angeles, Oct. 26. [Reported by A. B. Wolfsher, Local Forecaster.] At 5 o'clock a.m. the thermometer registered 54 deg.; at 5 p.m. 76 deg. Relative humidity, 5 a.m., 70 per cent.; 5 p.m., 29 per cent. Wind, 5 a.m., northeast, velocity 2 miles; 5 p.m., west, velocity 7 miles. Maximum temperature, 81 deg.; minimum, 52 deg.

Weather Conditions.—The disturbance central yesterday over the British possessions north of Montana has advanced to the upper lake region, where it is now central in well-defined form. It has caused closely unsettled weather in the Middle West and Northwest, and rains in portions of Montana, Minnesota and along the shores of the upper lakes. The weather in the States west of the Rocky Mountains is still dominated by the high pressure area central over the Pacific Slope, and no rain of consequence has occurred in this section during the last thirty-six hours. The indications are favorable for a continuation of fair weather in Los Angeles and vicinity during tonight and Saturday, with about the same temperature conditions as have prevailed during the last two days.

Forecasts.—Local forecast for Los Angeles and vicinity: Fair tonight and Saturday; variable winds.

SAN FRANCISCO, Oct. 26.—Weather forecast:

San Francisco and vicinity: Fair Saturday; light northeast winds, changing to west.

Sacramento Valley: Fair Saturday, not so warm; light south winds.

San Joaquin Valley: Fair Saturday, continued warm; light north winds.

Los Angeles and vicinity: Fair Saturday, not so warm; light west winds.

Arizona: Fair Saturday and Sunday.

YUMA (Ariz.) Oct. 26.—[Exclusive Dispatch from the U. S. Geological Survey.] Gauge height Colorado River, 17.35 feet.

BUSINESS.

FINANCIAL AND COMMERCIAL.

OFFICE OF THE TIMES,
Los Angeles, Oct. 26, 1906.

FINANCIAL.

BANK CLEARINGS. Bank clearings yesterday were $1,253,442.38. For the corresponding day of 1905, $1,275,332.19; for the same day of 1904, $941,969.71.

Monday	$1,586,125.98
Tuesday	2,442,067.78
Wednesday	1,766,220.46
Thursday	1,567,233.40
Friday	1,253,442.38
Total	$ 9,445,211.19
Same day, 1905	5,650,582.42
Same day, 1904	3,816,579.93

The transactions had on the Los Angeles Stock Exchange yesterday are reported in the following quot] prices and reported sales:

OIL STOCKS.

	Bid.	Asked.
Acme Consolidated Oil		1.00
Associated Oil	44½	45
Central	1.90½	1.95
Coalinga		.41
Continental		.25
Fullerton Con	.16	
Fullerton Oil		.02
Gusher	.07½	.10
Mexican Petroleum	1.40½	1.45
Olinda Land Co.	.60½	.65
Pitt Oil & Land Co.	.04½	.05
Reed Crude	.14½	.15
Rice Ranch Oil Co.		1.50
Shamrock	158.00	159.00
Stanton Provident Co.	198.00	200.00
United Petroleum		200.00
Wolverine	25.50	27.00

BANK STOCKS.

	Bid.	Asked.
American National	116.50	119.00
Broadway Bank & Trust	135.00	
Cal. Safe Deposit & Trust Co. ($150,000 paid up.)	150.00	
Central	240.00	
Citizens' National	200.00	
Commercial National	132.00	135.00
Dollar Savings Bank	140.00	
Farmers' & Mer. Nat'l	250.00	270.00
First Bank of L. A.	127.00	
First National		425.00
German-American Sav.		200.00
Hellman Com'l Bank of L. A.	138.00	
Los Angeles Trust Co.	130.00	
Manhattan Sav. Bank	135.00	
Merchants' National	140.00	
Merchants' Trust Co.	86.50	100.00
Nat'l Bank of Com.	125.00	132.00
People's Savings Bank	250.00	
State Bank & Trust	32.00	35.00
The Southern Trust Co.		250.00
U. S. National Bank	122.00	

MISCELLANEOUS STOCKS.

	Bid.	Asked.
Cal. Portland Cement Co.		50.00
Cal. Hospital	90.00	
Edison Electric pfd.	99.00	
Edison Electric Co.	45.00	45.50
Emergency Hospital	25.00	35.00
Home Tel. Co. pfd.	60.75	65.00
Home Tel. Co. com.	30.00	
Los Angeles Brewing Co.	120.00	
L. A. Country Club	82.00	100.00
Pac. Mut. Life Ins. Co.		270.00
Pasadena H. T. & T. Co.	120.00	
Riverside H. T. & T. Co.	45.00	
S. Monica H. T. & T. Co.	17.50	18.50
San Diego H. T. & T. Co.		35.50
Sun Dial Co.	75.00	
Sunset Water Co.	75.00	
Title Ins. & Trust pfd.	100.00	
Title Ins. & Trust com.	140.00	
Title Ins. & Trust—Old	140.00	
Title Guar. & Trust Co.	140.00	
U. S. Ins. & T. & T. Co. pfd	46.00	50.00
Union Trust & Title Co.		82.00

BONDS.

	Bid.	Asked.
Associate Oil	85	
Cal. Pacific Ry	99	101
Cahuenga Power & W. Co.		103
Edison Electric Co. 1st R.	99	102
Edison Elec. Co. old issue	99	
Home Telephone Co.	97½	98½
Home Tel. Co. 1st Ref.		84
L. A. Pac. 1st Con. Mtge.	109	
L. A. Railway Construction Bds.	99	
L. A. Traction Co. 5s	99	
L. A. Electric Co.	93	
L. A. Railway Co.	111	
Mission Trans. & R. Co.	97½	
Pac. Light & P. Co.	95½	
Pac. Elec. Ry Co.	99	
Pasadena H. T. & T. Co.	97	
Riverside H. T. & T. Co.	90	97½
S. Monica H. T. & T. Co.		98
San Diego H. T. & T. Co.		90
Santa Barbara Elec. Co.	95	98
Temescal Water Co.	97½	
United Elec. Co. & P. Co.	70½	97
Union Trans. Co.	95	97
U. S. L. D. T. & T. Co.	80	85
Whittier, H. T. & T.	87	

OFFICIAL SALES.

1,000 Associated Oil 42
1,000 Associated Oil 42½
5 Union Oil 107.50
10 Home Tel. com. 30.50
1,000 Associated Oil 44
1,000 Associated Oil 44

MINING STOCKS.

California—	Bid.	Asked.
Cal. Hills M. Co.	.02½	.03½
Furnace Creek Con. Co.	3.00	3.25
Fur. Creek Ex. Con. Co.	1.00	
Fur. Valley Con. Co.	1.10	1.20
Arizona—		
Hecla Con. Mines Co.	2.45	
Nevada—Tonopah District—	2.50	2.60
Belmont	6.40	
Nevada—Johnnie District—Nye county—		
Johnnie Con. G. M. Co.	.23	.23½
Nevada—Searchlight District—		
Bell Tom M. Co.	.11	
Nevada—Searchlight District—		
Cyclone Nobs	.16	
Eldorado Can. M. & M. Co.	.05	.06
New Era	.02	.04
Quartette	.67	.68
Searchlight M. & M. Co.	17.00	
Senechalle M. & M. Co.	1.00	
Searchlight Parallel	.07	.07½
Searchlight West M. Co.	.09½	.11

OFFICIAL SALES.

1,000 Nevada Searchlight ..... .07½
1,000 Nevada Searchlight ..... .07½
500 Quartette ..... .67
10 Furnace Creek Copper 2.75
10 Furnace Creek Copper 2.75
10 Furnace Creek Copper 2.75

LOCAL PRODUCE MARKET.

Eggs were the feature of yesterday's produce market. On account the price of rare, selects was raised to 40 cents, and northern candled scared to 28 cents. Eastern stocks were unchanged. Receipts of ranch eggs were the same yesterday, a trifle heavier than usual. Only a few complaints were heard regarding the increased price. Some dealers say a higher price will have a tendency to curtail the consumption of ranch eggs. The advanced prices of local offerings will at least cause fresh eastern eggs to be in greater demand on account of the difference in the prices. A few dealers were discussing whether the prices were advanced too quickly, but the majority of jobbers were well satisfied with the new quotations. Fresh eastern eggs are hard to get on account of the cold weather in the East, and the scarcity of supplies. Not enough ranch eggs come in to supply half the local requirements.

Butter is exceptionally firm. Cheese is strong.

Trading in the fruit market was fair for the latter part of the month. Good business is expected in the fruit lines for November. Belleflower apples are now quoted at 1.10@1.25; choice bring 75 per box. Fancy Jonathans are in good demand, at 2.25@2.75. Fancy Bartlett pears are steady, at 1 cents per lb. Peaches

METAL MARKET.

SILVER.

NEW YORK, Oct. 26.—Bar silver, 70 3-8.

COPPER.

NEW YORK, Oct. 26.—Market unchanged, with lake quoted at 21.75 to 22.50; electrolytic at 21.50 to 22.00; casting at 21.25 to 21.75.

LEAD.

NEW YORK, Oct. 26.—Lead unchanged at 5.75 to 5.95.

sold at 1.25@2.00. Grapes were unchanged. White and black figs are scarce at 40@50 cents per box.

Onions arriving yesterday 25 sacks of northern Australian Brown onions were sold.

Cabbage was scarce at 1.50@1.60.

Cucumbers brought 40@60.

Poultry stocks are equal to requirements. Prices were steady. Lobsters and small fish were plentiful.

The receipts of produce as reported for yesterday's exchange were as follows: Eggs, 396 cases; butter, 13,985 lbs.; cheese, local, 9460 lbs.; potatoes, 72 sacks; onions, none; beans, 49 sacks; sweet potatoes, 77 sacks.

Prices Current.

EGGS—Candled, fresh California ranch, 40; strictly fresh eastern eggs, 35; eastern storage, selected, 28; northern candled, 28.

BUTTER—Fancy local butter, 2-lb. rs., 30; valley creamery, 29@30; fancy Coast creamery, 27½@28; choice Coast creamery, 25@25½; ladles, 20; cooking butter, 22; La France butter, 25.

CHEESE—Cal. Anchor, 17; Cal. Y. A., 16; fresh, 15@16; eastern daisies, 17@17½; Longhorns, 18@18½; N. Y. twins, 16@16½; sinaps, 16½@17; northern, local, 17; Oregon brick cheese, 17; hand, 18; Dom. Swiss, 20; Imp., 28@32; Limburger, 16@19; cream cheese, 16@16½.

BEANS—Pinks, No. 1, 3.60; Pinks, No. 2, 3.25; Lady Washington, No. 1, 2.50@2.60; small white No. 1, 3.50@3.75; small white, No. 2, 3.00@3.25; Bayo vivo, 3.25@3.60; Limas, No. 1, 5.00; Garvanzas, 4.00@4.60; German lentils, 3.25; American lentils, 10@9 lb.

DRIED FRUITS—Apples, evaporated, new, per lb., prime, 5c; choice, 6c; fancy, 7c; sun dried, 3c; apricots, Moorpark, choice, 12½; extra fancy, 13c; extra choice, 11; in 1-lb. cartons, 2c per lb. extra; choice, unpeeled, 7c; peeled, 10c; extra fancy, peeled, 12½; Royal, choice, 9c; extra fancy, 10c; peaches, choice, unpeeled, 3½@4c; peeled, 6@7c; extra fancy, peeled, 8@9c; pears, Bartlett, choice, 3½@4c; extra fancy, 4½@5c; Winter Nelis, choice, 3½@4c; extra fancy, 4½@5c; plums, pitted, choice, 3½@4c; extra fancy, 4½@5c; prunes, 4@5c; nectarines, choice, 4½@5c; extra fancy, 5½@6c; figs, black, choice, 2½@3c; extra fancy, 3½@4c; California white, choice, 3½@4c; extra fancy, 4½@5c; Adriatic, choice, 3½@4c; extra fancy, 4½@5c; raisins, 2-crown loose, 2½@3c; 3-crown loose, 3½@4c; 4-crown loose, 4½@5c; seedless sultanas, choice, 3½@4c; extra fancy, 4½@5c; seeded raisins, choice, 4½@5c; extra fancy, 5½@6c; London layers, 2-crown, 1.25@1.50; 3-crown, 1.50@1.75; 4-crown, 1.75@2.00; Muscatels, 2-crown, 1.00@1.25; 3-crown, 1.25@1.50; 4-crown, 1.50@1.75; Muscatels, 2½c per lb. less than loose; Malagas, 1.50@1.75; Thompson seedless, 1.50@1.75; Sultanas, 1.50@1.75; Valencias, 6½@7½c; Ondaras, 6½@7½c; Sultanas, 6½@7½c; currants, 5½@6½c; Imperial prunes, 3½@4c; Silver prunes, 4½@5c; Italian prunes, 3½@4c; Hungarian prunes, 3½@4c; Turkish prunes, 3½@4c; Santa Clara prunes, 3½@4c; Santa Rosa prunes, 3½@4c; Sonoma prunes, 3½@4c; Tragedy prunes, 3½@4c; Giant prunes, 3½@4

We Again Call Your Attention to

Bull Frog, Red Oak

Keep your eyes open for developments. Tunnel in nearly 600 feet and

LOOKING GOOD

BUTTE AND GREENWATER COPPER COMPANY.

This will prove one of the best copper properties in that district, and w…

50c PER SHARE

The Stock will not last very long. The management is of the best; the area of the property is large, and there is every likelihood of a quick advance in price.

BUY IT NOW.

At the present rate of selling the Stock will be largely over-subscribed.

OIL IS GOING HIGHER.

All the Good Oil Stocks are feeling the impetus of the increasing prosperity.

—We Predict:

RICE RANCH .... $ 5.00
UNION $250.00
Western Union $500.00

Buy them NOW while they are low. You will pay more if you wait.

NEW PEDRARA MEXICAN ONYX COMPANY.

The new finishing factory will be established at San Diego, in a few weeks; machinery now on the way. There are things under way in connection with this Company that, if consummated, will force the Stock away Above Par.

"A word to the wise is sufficient."

8 PER CENT. GUARANTEED DIVIDEND.

JOSEPH BALL COMPANY
BANKERS
Suite 1 Homer Laughlin Bldg.

New York San Francisco

E. F. HUTTON & CO.
Bankers
112 West Third Street
Los Angeles
MEMBERS
NEW YORK STOCK EXCHANGE
NEW YORK COTTON EXCHANGE
NEW YORK COFFEE EXCHANGE
CHICAGO BOARD OF TRADE
The Only Private Wire to Chicago and New York
RICHARD E. MULCAHY, Mgr.
PASADENA OFFICE HOTEL GREEN.

FRED DORR
BROKER
304-306 SOUTH BROADWAY
MEMBER:
New York Stock Exchange
New York Cotton Exchange
Chicago Board of Trade
CORRESPONDENTS:
John H. Wrenn & Co., Chicago.
Dick Bros. & Co., New York.
REFERENCES:
American National Bank.
NOTE: About Dec. 1st we will discontinue with present leased wire service and will independently operate our own private wire to Chicago and New York.

Wm. R. Staats Company
DEALERS IN
HIGH GRADE, TAX EXEMPT, MUNICIPAL, SCHOOL AND PUBLIC SERVICE CORPORATION
BONDS
Los Angeles - 351 S. Main St.
Pasadena, 65 S. Raymond Ave.

Cheese—Eastern, 21; Young America, …; Western, 15. Eggs—Ranch, 43; store, 39@40; Eastern, …

Poultry—Live turkeys, 17@20; roosters, old, 4.50@6.50; roosters, young, 4.50@6.00; broilers, small, 2.50@3.00; broilers, large, 3.50@4.00; fryers, 4.00@4.50; hens, 4.50@6.00; ducks, young, …@7.00; geese, 1.75@2.00; pigeons, young, 1.…@2.00.

San Francisco Mining Stocks.

SAN FRANCISCO, Oct. 26.—The official closing quotations for mining stocks today were as follows:

Alpha Con	6	Justice	[illegible]
…ndes	29	Kentucky Con	[illegible]
Belcher	27	Mexican	[illegible]
Best & Belcher	51	Occidental Con	[illegible]
Bullion	[illegible]	Ophir	[illegible]
Caledonia	97	Overman	[illegible]
Challenge Con	[illegible]	Potosi	[illegible]
Chollar	13	Savage	[illegible]
Confidence	72	Scorpion	[illegible]
Con Cal & Va	77	Seg Belcher	[illegible]
Con Imperial	2	Sierra Nevada	[illegible]
Crown Point	14	Silver Hill	[illegible]
Exchequer	50	Union Con	[illegible]
Gould & Curry	16	Utah Con	[illegible]
Hale & Norcross	91	Yellow Jacket	[illegible]
…lia	9		

Nevada Mining Stocks.

SAN FRANCISCO, Oct. 26.—[Exclusive Dispatch.] Tonopah—Belmont, 6.75; Cashboy, …; Golden Anchor, 28; Home, 21; Jim Butler, 1.…; McNamara, 82; Midway, 2.20; Montana, …; North Star, 47; Ohio, 25. Goldfield—Adams, …; Atlanta, 39; Goldfield Mining, 14; Jumbo, 2.…; Kendall, 67; Mohawk, 7.25; Redtop, …; Sandstorm, 70; St. Ives, 59. Manhattan—…to, 32; Manhattan Consolidated, 74; Cowboy, …; Dexter, 65; Little Joe, 4; Manhattan …ing, 10; Mustang, 16; Pine Nut, 48; … Bullfrog—Bullfrog Mining, 43; Bullfrog National …; Bank, 53; Eclipse, 95; Goldbar, 1.25; Original Bullfrog, 14; Steinway, 13; Tramp, 1.60.

Callboard Sales.

SAN FRANCISCO, Oct. 26.—Wheat … December, 1.26½; May, 1.15 cash, 1.25. …ley … December, 1.13¾; cash, 1.… Corn quiet; large yellow, 1.…

Drafts and Silver.

SAN FRANCISCO, Oct. 26.—Silver bars, …; Mexican dollars, 54½; drafts, sight, 6¼; drafts, telegraph, 9.

NOTION COMPANY EXPANDS.

The Los Angeles Notion Company, which recently consolidated with the Schilling Notion Company, located at No. 412 South Los Angeles street, has increased its capital stock to $…, and has taken in as new members of the firm, Edward J. Resler and F. E. McComas. The firm is said to be one of the largest jobbers in its line on the Coast.

SHIPPING.

AT SAN PEDRO, LOS ANGELES.

ARRIVED—FRIDAY, OCT. 26.

…Samoa, Capt. Klinker, from Caspar.
…Redondo, from Port Harford, with oil … Pedro in tow.
…ing, from San Francisco.
…, Capt. Peterson, fifteen … from Ballard.

SAILED—FRIDAY, OCT. 26.

…Redondo, for Port Harford, with oil … Pedro in tow.
…Alcatraz, Capt. Fredericks, for Al… landing via San Francisco.
…Alcazar, Capt. Thompson, for San …
…Eric, Capt. Wick, for Coos Bay.
…H. D. Bendixsen, Capt. Thunnell, … in ballast.

IN PORT—FRIDAY, OCT. 26.

…Santa …, Kerckhoff-Cuzner wharf.
…San Gabriel, Kerckhoff-C. wharf.
…Bayfair, Consolidated wharf.
…Centralia, Salt Lake wharf.
…Iaqua, Crescent wharf.
…El Aguador, S. P. wharf.
…Cabrillo, Banning wharf.
…Junk Whang-Ho, outer harbor.
…Pacific, S. P. wharf.
…Amaranth, S. P. wharf.
…Georgiana, S. P. wharf.
…Portland, Salt Lake wharf.
…Diamond Head, Crescent wharf.
…Stimson, S. P. wharf.
…Crescent, Consolidated wharf.
…, Salt Lake wharf.
…, Salt Lake wharf.
…Alex T. Brown, E. K. Wood wharf.
…, E. K. Wood wharf.
…Borealis, Consolidated wharf.
…W. F. Garms, Ellen wharf.
…W. H. Hume, Salt Lake wharf.
…W. H. Talbot, Crescent wharf.

TO LEAVE—SATURDAY, OCT. 27.

…Iaqua, Capt. Johnson, for Eureka … Francisco.

DUE AT THIS PORT.

…Wasp, from Gray's Harbor via …
…Lakme, from Eureka via San Fran…
…Charles Nelson, from Eureka via …
…Marshfield, from Hardy Creek.
…C. F. Crocker, from Everett.
…Alert, from Seattle.
…Lucy, from Umpqua River.
…A. F. Coats, from Gray's Harbor.
…Mildred, from Coos Bay.
…John A. Campbell, from Olympia.
…Sausalito, from Gray's Harbor.
…Defiance, from Gray's Harbor.
…Fred J. Wood, from Bellingham.
…Forest Home, from Seattle.
…Golden Shore, from Aberdeen.
…J. H. Lunsmann, from Seattle.
…Forester, from Everett.
…A. J. West, from Aberdeen.
…, from Olympia.
…Golden Shore, from Aberdeen.
…Bertha Dolbeer, from Eureka.

FROM FOREIGN PORTS.

…ship Queen Elizabeth, Capt. Fulton, … from Hamburg.

…passenger steamers Cabrillo and Hermosa … daily trips to Santa Catalina Island …

MOVEMENT OF "MOSQUITO" FLEET.

ARRIVED—FRIDAY, OCT. 26.

…Fashion, Orient, J. C. Elliott, Me… Diego, Cainquin and Nellie, for Long … with passengers.

SAILED.

…Fashion, Orient, J. C. Elliott, Me… Diego, Cainquin and Nellie, from Long … with passengers … millionts for fishing banks, and re… with fish for local wholesalers.

TIDE TABLE FOR SAN PEDRO.

	High.	Low.
Oct. 27	6:45 a.m.	12:35 p.m.
	6:32 p.m.	
" 28	7:13 a.m.	12:00 a.m.
	7:22 p.m.	12:14 p.m.
" 29	7:43 a.m.	1:19 a.m.
	8:04 p.m.	1:53 p.m.
" 30	8:20 a.m.	1:51 a.m.
	8:40 p.m.	2:25 p.m.
" 31	8:52 a.m.	2:11 a.m.
	9:14 p.m.	2:54 p.m.
Nov. 1	9:24 a.m.	2:24 a.m.
	9:48 p.m.	3:28 p.m.
" 2	9:58 a.m.	3:54 a.m.
	10:19 p.m.	3:57 p.m.
" 3	9:33 a.m.	3:12 a.m.
	10:54 p.m.	4:27 p.m.

PORT ITEMS.

WEATHER: Clear at 5 p.m.; wind southwest, velocity 12 miles.

Schooner Stimson, Capt. Peterson, has arrived from Ballard with 600,000 feet of lumber consigned to the Stimson Mill and Lumber Company.

Steamer Samoa, Capt. Klinker, from Caspar, is discharging a cargo of railroad ties for the Kerckhoff-Cuzner Mill and Lumber Company.

Steamer Czarina, Capt. Duggan, has arrived at Redondo from Portland with 17,000 … for the Santa Fe and Tonopah … Water Railroad.

Steamer J. W. Clise, Capt. Haley, from … arrived yesterday at Redondo with … of 550,000 feet of lumber.

PORT LOS ANGELES.

ARRIVED—FRIDAY, OCT. 26.

…Coaster, from Mendocino.
…State of California, from San Fran…

SAILED—FRIDAY, OCT. 26.

…State of California for San Diego.

VESSELS IN PORT FRIDAY.

…steamer Jethou, Capt. Pettersen, …

DUE FROM FOREIGN PORTS.

…ship Peonia, Capt. Hallman, 114 … Newcastle.

REAL ESTATE RECORD.

RECENT TRANSFERS.

FRIDAY, Oct. 26, 1906.

…Patton to L M Shockley, lot 10, block … Heights, $10.
…Lander to F Anisuf, lot 4, Lander …
…Savings Bank of Los Angeles to … lot 32, Marlborough Place, $10.
…Aaron to E Henry, lot 32, Mettler …
…to A Smith, part lots 16 and 17, … $10.
…Lindley, trustee, to M L Wicks, lots … 28 and 126, Connor subdivision of … tract, $10.
… to B L Bates, lots 134 and … tract, $10.
…Peterson to E H Busch, lots 8 and 7, … Santa Monica, $10.
…Kerr to M B Leavitt, lot 6, block 5, …
…Crocker to C A Williams, lot 15, block … Center tract, $10.
… to J N McLinn, lot 83, Garfield …
… to S Draper, lot 7, Miramonte …
…Corey to Isaac N Webster, part of … and 11, Delrica tract, $10.
…Parsons to T Colwell, lots 63 and 64, … tract, $10.
… to G Herriman, lot 10, Parcell's … of John Thomas tract, $10.
… to I L Bennett, lot 12, Farris … subdivision of lots 22 and 23, lands … Orchard Company, $10.
…O'Connor to T A Pascoe, lot 22, block … Arlington Heights tract, $10.
…Curdy to J M Segner, lot 12, Farris … subdivision of lots 22 and 23, lands … Orchard Company, $10.
…Berry to C A Schroeder, portion of … R, West Los Angeles, $10.
… to R M Phillips, lot 6, block 1, …'s Sycamore Grove tract, $10.
…Curry to J G Boake, undivided ½ interest … 6 and 7, subdivision of Live Oak … $10.
… to C W Nicklin, tract beginning … corner of lot 10, Lanterman's … of portion of lot 23, Rancho La … etc, $10.
… to C T German, lot 17, block … Adams Street tract, $10.
… to B Newman, lot 21, Santa … Colony, $10.
…C McPhail to C M Du Vernet, part … and 14, block P, Mott tract, $10.
…Du Vernet to H A C McPhail, same, …
… to J Messersmith, lot 10, block … subdivision of Orange Slope …
… to M A Murphy, part lot 10, … Flanagan's subdivision of Orange … $10.
… to W A Ramsdell, lot 48, resubdivision of Turner tract, $10.
… to J B Webber, part lot 4, … 1 S, 14 W, $10.
… to J B Webber, same property … deed No 26, $10.
… to E Bearcroft, all lots Q and R, … Santa Monica, $10.
… to K R Oldmstead, lot 5, block … Beach townsite, $10.
…Palmer to G W Lane, lot beginning … southwest corner of lot 4, B 18, … addition tract, thence north along … of said lot 106 feet, thence east, …
…Smith to T Dixon, part lots 3 and 4, … tract, $10.
…Poindexter Company to Moe Korn, lots … North Knob Hill tract, $10.
…Trust and Realty Co to E J Rothery, … 20, Mettler tract, $10.
… to W A Ramsdell, lot 23, resubdivision of Turner tract, $10.
… to E D Cash, lot 33, of resubdivision of Turner tract, $10.
…Vaile to H L Hert, portion of lot 9 of …
… to Monroe E Wallace, tract … southwest corner of lot 20, of … tract, thence east along … of said lot 466 feet, thence … tract beginning at point on … of said lot 20, distanced 775 feet … from center line of Alexander … along northerly line of … etc, $10.
… & Land Co to R B Sum… Chittenden, block 6 and portion … 7, The Palms, $10.
… to B A Bull, lot 44, Bonito …
… to L B Goldsmith, lot 156, Clark … Westmoreland tract, $10.
…Savings Bank of Los Angeles to T. Craig, lot 29, Strong & Dickinson's West Washington street tract, $10.
G D Flegler to Jay C White, part block 233, Pomona tract, $10.
G L Frisbee to Minnie C Flegler, lot 8, of block 60, Pomona, $10.
E R Davisson to C E Slosson, portion of lot 34, Santa Anita tract, $10.
C E Slosson and A V Slosson to Granite B & T Co, all of Valle Verde subdivision of Monrovia, $10.
E H McClelland to F D Colby, part lot 58, lands of San Gabriel Improvement Co, $10.
L B Zirtsman to Irving B Thorne, lot 28, Samuel Strattons subdivision of lots 11 and 12, block K, Lake Vineyard Land and Water Association lands, $10.
Earl Fruit Co to F Q Story, part lot 2, range 4, Alhambra tract, $10.
F Q Story to J A Graves, undivided ½ interest in same property as described in above, $2250.
C H Harrison to Elmer Wallace, trustee, portion of block 233, Pomona tract, and portion of lot 2, block C, Phillips addition to Pomona, $10.
T F Osborn to M Jones, part lot 40, block 31, Los Angeles Homestead tract, $10.
Eva M Brokaw to H E Huntington, trustee, part lot 12, resurvey of Gunn & Hazzards plat of Cullen tract, $1.
John R King to same, portion of lot 12, Gunn & Hazzards plate of Cullen tract, $1.
D F Orman to J H Gerstbach, lot 96, Bowen & Chamberlins Main and Figueroa street tract No 2, $10.
H C Hutchison to W H Gilbert, lot 11 and part lot 12, Anita Terrace tract, $10.
W Clark and Georgia Bryan to F C Crowell, lot 171 and part lot 172, Clark & Bryans Westmoreland tract, $10.
L B Spray, E Spray and C A Spray to F Reinlets, portion of lot 17, Gunn & Hazzards plate of Cullen tract, $1500.
Crescent Bay Abstract Co to W J Langley, all of Green-Acres replat No 1, $10.
Emerson Realty Co to S F Owen, part lot 8, Reed's subdivision, $10.
S F Owen to Tacie M Dudley, same property, $10.
C G Jepsen to W W Powell, lot 174 and part lot 175, Clark & Bryans Westmoreland tract, $10.
Same to Title Insurance and Trust Co, part lot 175, same tract, $10.
A Phillips to C H Watson—Lots 23 and 24 Phillips Old Home trt, $10.
E D Thompson to J E Davis—Lot 19 and 21 blk 2 Perkins trt, $10.
East Ocean Park Land & Water Co to C P Thomas—Part lot 144 East Ocean Park trt, $10.
Same to G W Fox—Lots 145, 146, 147, 148 same trt, $10.
Conservative Realty Co to Frank P Parsons—Lots 41 and 42 blk F Burkhard Home trt, $10.
L M Grider, E E Hamilton and I E Hamilton to G W Fulenwider and Alice Donovan—Lots 15 and 16 blk 28 Grider & Hamiltons Highland Park, $1150.
P Sax to Co of L A—Lots A and B Lincoln Hgts trt, $10.
J F Smith to E D Taylor—Lot 78 Palm Terrace trt, $1750.
E L Dilberger to A Tyroler—Lot 12 blk B Cook & Milliers sub of blks A B and C Adams st trt, $10.
Wm Ruoff Jr to C Hobart—Lots 98, 99 and 100 Roscoe trt, $250.
C H Stimson to M L Wicks—Portion of Ro Los Feliz, $10.
F W Stearns to J O O'Donald—Lots 39, 40 and 41 Mercantile trt, $10.
Southwest Land Co of L A to Frank W Hall—Lot 7 blk 12 Vermont Square, $10.
Conservative Realty Co to J T Jordon—Lot 14 blk G of Burkhard Home trt, $10.
C Cornish to Ralph Rogers Co—Lot 15 blk 7 Highland Park add, $10.
Inter-Urban Water Co to Ramona Ranch Co—Tract beg at point on N line of 8½ of Sec 22 1 S 12 W dist thereon chs E of N W cor of said 8½ of said Sec th E etc, $10.
Ramona Ranch Co to Inter-Urban Water Co—Lot A blk 132 Ramona Acres (plat No 2) $10.
H E Allen and C P Allen to H E Winslow—Lot com at pt in E line of lot 6 S D Bryants trt dist N 50 ft from SE cor of sd lot 6 th N etc, $10.
C E Hunt to G S Altaffer—Lots 45 and 46 Colorado Central trt, $10.
L Rust and S L Rust to M M Moore—Part lot 1 Amos Wrights sub of portion of blk T Painter & Balls add to Pasadena, $10.
A E Clark to M M Moore—Part lot 1 same sub, $10.
W H Nelson to F Reyes—Lot 12 blk 30 Erkenbrecher Syndicate Santa Monica trt, $10.
W H Nelson to M A Reyes—Lot 2 blk 30 same trt, $10.
W L Chambers to Y Reyes—Lot 5 of blk 30 same trt, $10.
T P Drinkwater to B A Darling—Lot 75 Granada trt, $10.
E C Snediker to Z T Foley—Lots 16 and 17 blk 2 Nadeau Park Villa trt, $10.
J H McCartney to F O Cass—Lots 4 and 12 blk 1 and lot 2 blk 9 Broadacres, $10.
A Allison to J F Avery—Lots 19 and 20 blk 74 Long Beach, $10.
S L Briggs to A W Skinner—Lot 62 Norwood Terrace, $10.
L E Miller to W P Martin—Part blk 23 O S, $10.
L A Securities Co to H L Glaubensklee—Lot 9 blk 18 Redondo Villa trt No 2, $10.
D S Waterhouse to P Doran—Lot 2 blk 9 Brooklyn trt, $2420.
A Suk to J T McNeely, lot 12, block B of West Sixteenth Street tract, $10.
J T McNeely to F Fern Andrews, same, $10.
W C Harris to J J Abramson, lot 3 and part lot 1, Harris Bungalow Cor No 2, $10.
S M Smith (administrator of estate of Lena Reed, deceased, to J H Jenifer and Clifton W Judy, part of block 106, same tract as above, $800.
Same to H M Clark, part lot 155, and part lot 125, same, $850.
May K Rindge to Pacific Mutual Life Insurance Co of California, part Rancho Topanga Malibu Sequit, $45,000.
G M Wilkins to B H Wilkins, lot 22, Robinson tract, $10.
Same to same, undivided ½ interest in part lot 11, block 2 of Orange Avenue tract, $10.
E Rich to W Rademacher, lots 59 and 61, block B, Temple Street Villa tract, $200.
Annetta M Carter, Arthur M Carter, J F Carter, A E Carter, P C Carter and A F Head (nee Carter) to E M Whitworth, lots 2, 4, 5, 6, 7, 8, 17, 18, Canon tract, $10.
L H Whetsel to E A Venable, lot 8, block 1, of resubdivision of part of block 1 of Colina Park, $10.
J Everhart to A Bullock, Jr, lot 11, block O, Grider & Hamilton's subdivision of Vernon Park, $10.
C H Ressler to C G Forbush, lot 3, of Euclid Heights, $10.
Union Trust and Realty Co of Los Angeles to C G Palmer, lot 16, block B, of Walters Main Street and Moneta Avenue tract, $10.
M B Tuttle to Mrs A E Bartram, lot 14, block 3, Bentley & Crippens subdivision, $10.
E Blake to M E Chilstrom, lot 10, Blake's subdivision of Blake tract, $10.
R Marks to A T Liston, part sec 5, 2 S, 13 W, $10.
B Nussbaum to A C Liston, lot 9, San Julian Place, $10.
D T Brock, William L Tubbs, J A Buckingham and H F Buckingham to N M Melrose, lot 11, block 2, of New Depot tract, $10.
Continental Building and Loan Association to E S Shank, lot 16, Riverdale Heights, $10.
M J Shaul and R A Shaul to M Shultz, lot 2, Fourth Street tract, $10.
T E Martin to E M Armstrong, lot 4 of F E Crawford tract, $10.
L C Brand and Huntington Land and Improvement Co to William Wright, lot 2, block 12, Glendale Boulevard tract, $10.
R H Burr to J E Goggeshall, lot 7 and part lot 6, S O McGrew's subdivision, $4300.
E Jacobson to F N Thomas, portion of lot 6, Eliza Jacobson's subdivision of lot 6, block 8, San Pasqual tract, $5500.
E K J Copeland to Conservative Realty Co, lots 3 and 4, block A, Burkhard Home tract, $10.
A E Poole and A C Lowe to L M Liddell, lot 4 and part lot 3, block 17, Charles Victor Hall tract, $10.
Hollywood Savings Bank and Trust Co to George Reigler and Dora Reigler, lot 17, Grand View Boulevard tract, $10.
A O Bailey to H E Huntington, trustee, portion of lot 8, Maxson's subdivision of Gunn & Hazzard's subdivision of Colima tract, $1.
P R Keith, guardian of estate of E G Keith and Catharine R Keith, minors, to U G Ramey, lot 15, Hunt tract, $2236.
W McLaflin to B McLaflin, lot 3, block C, of S McCroy's Orange Place, $10.
J E Scott to G A Hill, lots 5 and 6, of subdivision of north 2-5 of north ½ of lot 4, block O, San Pasqual tract, $300.
G A Hill to J E Scott, same as above, $100.
R F Thaxter to J V Sheperd, lot 2, Nibels replat of lot 9, Carroll Park tract, $10.
G Melchart to J Kruger, part lot 2, block 23, Long Beach, $10.
Mutual Trust Company to Bert A Landers, lots 15 and 16, block 129, Alamitos Beach townsite, $10.
J P Curtis to I B Thorne, lot 16, block A, Orange Acres, $10.
S B Hunsaker to same, lot 17, block A, same tract, $10.
Alie Bickel to E H Burrus, part lots 12 and 13, Bixby tract, $10.
A M Townsend to G E Agenbroad, portion of farm lot 180, Americamn Colony tract, $10.
H A Holmes to F Cotton, lot 4, block A, Bishop Street tract, No 1, $10.
O Hudkins to G E Agenbroad, lot 14, of Roosevelt tract, $10.
R M Follows to W R Powell, trustee, lots 23, 24, block 13, Azusa, $10.
G F Baker and G A Baker to R Lopez, lots 17 and 18, block 63, Azusa, $40.
A W Miller to A C Grant, lot 478, San Dimas, $10.
A C Grant to W A Johnstone, lot 479, same, $10.
Houser Bros Company to F A Collins, portion of section 7, 1 S, 9 W, $10.
Union Trust and Realty Company to Golden State Realty Company, lot 53, Clawson Villa tract, $10.
Stearns-Counts Investment Company to F P Pingree, lot 2, Downs tract, $10.
Blackburn Wyatt to County of Los Angeles, for road purposes, lot beginning at intersection of north line of Stewart and Gray road, produced westerly with west line of Compton and Jaboneria road, in Rancho San Antonio, thence north 81 deg 54 min 30 sec, west 274.10 feet to east line of Wright road, thence south, etc, $1.
Title Guarantee and Trust Company to C F Robinson, lot 35, block 9, Schmitt tract, $10.
W R Hookway, A W Hookway and S M Hookway to L A Stone, part lot 15, W N Abbott's subdivision of lot 9, block J, San Pasqual tract, $10.
E A Woolley to L A Stone, part lot 27 and all lot 29, S Palmateer's subdivision of lot 6 and south ½ lot 5, block K, San Pasqual tract, $10.
A R Pierce to El Molino Investment Company, part block M, of subdivision of lands belonging to J H Painter and B F Ball, $10.
C Sudlow to Grace Campbell, assignment of all interest in above.
Union Trust and Realty Company, John M C Marble and A E Pomeroy to Fred Van Dam, lot 57, Rindge tract, $10.
Tyler & Co, J A Bowden to H F Bilger, lot 21, Arlington and Fourth Avenue tract, $10.
Los Angeles Cemetery Association to M R Binning, lot 53, resubdivision of lots 4566 to 4686, Evergreen Cemetery, $100.
Same to H E Hardisty, lot 102, same resubdivision, $120.
Same to F M Carter, northwest ¼ of lot 5426, Evergreen Cemetery, $80.
Same to E J Ferrell, northwest ¼ lot 5149, same, $70.
F Stewart to G L Yarbrough, lot 402, Sunny Side, $10.
Merchants' Trust Company to L R Hoke, lots 41 and 42, Winton & McLeod's Figueroa Street tract, No 4, $10.
Union Trust and Realty Company to C K Schade, lot 107, Strong & Dickinson's Figueroa Street tract, $10.
L A Denker to C Byrne, undivided ½ of lot 14, block 25, East Los Angeles, $10.
Mrs F Durfee to W Westlake, lot 45, of Bernard tract, $1200.
Prospect Park Realty Co to J C Brainard, lot 25, Prospect Park tract, $10.
Los Angeles Securities Co to J Howland, lot 12, block 71, Redondo Villa tract, $80.
F Burch to I N Wilson, part lots 6 and 7, block 11, Hollywood, $10.
C M Stone and L L Walker to J D Inlow, lot 2, block A, of Fire— French & Rhorers subdivision of south 20 acres of Burbank tract, $10.
C E Bowler to H Mock, lot 4, block 3, of Crabbs subdivision of south ½ of block 175, Pomona, $10.
N A Gilman to Ezra G Tait, lot 4 of block D, Hughes subdivision of block 160 of Pomona, $10.
J Stewart to J A Fitch and A M Dole, lot 2, block 55 of Pomona, $10.
Isabelle B Hampton to M Brower, lot 16 of block A, Sumner, Reeves & Bassetts subdivision of block 165, Pomona, $10.
N M Schrader to T M Murphy, lot 4, block 5, W G Nevin tract, $10.
S G Ketchum to W J Lewis, lot 27, Winona tract; lot 6, block D, Venice American Extension, $10.
S Boss to L Heizman, lots 22 and 23, block O, Los Angeles Imp Co's subdivision of part lot 1, block 38, Hancocks Survey, $10.
Union Trust and Realty Co of Los Angeles to George B Baum, lot 30, block 8, Seaside Park plat No 2, $10.
E Firth to W J Kilgore, lot 12, of Sunnyside Park, $10.
A M Jonhson to Ida and Mattie Washburn, lot 4, J G McDonald tract, $10.
M Chapman to A R Schaub and W Bursop, lot 13, Davis Figueroa street tract, $10.
M P Gilbert and B M Briggs to Ida B Gray, lot 40, of Westboro, $10.
F W Hughes to G H Ingham, lot 17, block 10, Workmans subdivision of Mathews & Flockett tract, $10.
D M Renton to Sarah E Knox, lot 74, Valencia Terrace tract, $10.
J G Ogilvie to G Sieman, lots 48 and 47, Ogilvies Grand View Heights tract, $10.
A G Williams and F H Taft, trustees, to W S Kimball, lot 4, Humboldt tract, $10.
Merchants Trust Co to Mary Gidner, lot 204, Winton Q McLeods Figueroa street tract No 3, $10.
Los Angeles Securities Co to W H Norman, lot 22, block 47, Redondo Villa tract, $90.
M M Eshelman to Susie C Ott, bond for deed for part lot 29 of Watts subdivision of part Rancho San Pasqual, $580.
M Price to M Kaiser, lot 15, block H, Central Park tract, gift.
Jane Harvey to C Abrams, lot 6, block 22, Electric Railway Homestead tract, $10.
Los Angeles Securities Co to C D and Alice Hornish, lot 26, block 47, Redondo Villa tract, $90.
Union Trust and Realty Co to J G Ingham, lot 149, Hopper & Sons Western avenue tract, $10.
George C Walker, et al to Mary E Walker, part section 26, township 1 south, range 9 west; part section 11, township 1 south, range 9 west; portion of lot 2½, La Verne tract, $10.
Mary E Walker et al to Harry E Walker, lots 614, 619, 620 to 623, town of San Dimas, $10.
N W Thompson and S E Gates to H B Kelly, lot 31, Neumann tract, $10.
H B Kelly to L J Kelly, lot 31, Neumann tract, gift.
A Gray to Logan C Whaley, lot 22, block 67, Azusa, $10.
J A Kearney to L Nordlund, lot 18, Sunny Side No 3, $225.
W H Mansfield to A L Peltier and M D Peltier, lot 2, block 119, Santa Monica, $10.
E J Crandall to D Seaville, agreement to convey lot 19, block 37, Electric Railway Homestead Association tract, $2250.
H E Ross to M V Smith, part lot 8, block M, Monroe addition to Monrovia, $10.
J L Harrison to L R Harrison, beginning in W line of North Grand avenue 68.16 feet N from NW corner of said avenue and First street, thence N on said W line of Grand avenue 51 feet, thence W etc, $1.
Realty Trust Co of Los Angeles to F W Katzmaier, lot 28, Newton Park, $10.
M J Davis to F L Thompson, undivided ½ interest in part lot 17, block H, Nadeau Orange tract, $10.
Robert S Smith and T E Smith to L Shaw, lot 53, Smith Bros Compton Avenue tract, $10.
J W Gilbreath to J O Colwell, lot 19, block 8, Alamitos Bay tract, $10.
William F Boggs and C S Boggs to J G Parish, lot 1, Boggs tract, $10.
Same to same, lot 2, Boggs tract, $10.
N C Oswald to J B Serviss, lot 24, block 1, Oswald Home tract, $10.
D Meyer to F I Evans, lot 337, Fourth Street Bridge tract, $10.
J A Gates to I L Newberry, lot 63, Gates tract, $650.
C T Hamilton to S Alvitre, lot 14, block 23, San Gabriel, $10.
N McCartney to D W McLean, lot 69, McCartney's Main Street tract, $10.
Mrs G W Carter and A G Goodfield to M Muller, lot 4, block 5, Rudecinda tract, San Pedro, $10.
Alamitos Land Co to I R Brown, lot 4, block 77, resubdivision of part of Alamitos Beach townsite, $10.
Same to same, lot 6, block 44, same, $10.
L A Bickel to A A Dillman, lot 19, Mettler tract, $10.
Union Title and Trust Co of Los Angeles to L Hahn, lot 4, block 26, Short Line Beach subdivision No 4, $10.
E Dix to W A Dix, lot 5, Ross subdivision of part of lot 2 of Gilmore Vineyard tract, $10.
Masonic Cemetery Association to George R Butler, lot 6, block D, Masonic Cemetery, $10.
L M Grider, E E Hamilton and I E Hamilton to Curtis S Warren, lot 220, Grider & Hamilton's Hollywood tract, $10.
W S Watson to G S Bennett, lot 6, 7 and 8, block 3, Beaudry tract, No 2, $1000.
Abbot Kinney Co to J S Atterbury, Jr, lot 20, block 7, lot 7, block 10, and lot 23, block 11, Venice of America, $10.
S L Briggs to John K Hobaugh, lots 21 and 24, Fairview Place, $10.
Same to Abbie McIntire, lot 18, same, $10.
Same to Etta M Rowley, lot 27, same, $10.
William H Butters, W Fenton and B H Paul to R D Tinkleyaugh and C M Dunham, agreement to convey lot 1, block 10, Riverside tract, $500.
C J McCormick and V McCormick to C B Van Every—Part Sec 7 7 N 13 W, $10.
J Burkhard to A Prier—Lot 18 Ivar A Welds sub of blk 4 of Sou Santa Monica, $10.
E Firth to E B Perriott—Lots 56 and 57 Sunnyside Park add, $10.
A Mayer to Mary McLeod—Lot 41 Grider & Hamiltons Rose Hill, $10.
W H Young and D Adams to R E Muncy—Part lots 38 and 40 Ellis trt, $10.
Same to same—Lot 12 Brokaw trt No 2, $10.
W S Mills to A M Lang—Lot 5378 Evergreen Cem, $25.
T L Kerr to H W Smith—Lot 298 Burke Bros add No 2 to Figueroa st sub, $10.
J C McInerny to K J McInerny—Und ½ int in lot 1 blk BB Glendora trt, $.
Same to same—Parts lots 1 2 3 F McLaughlin sub, $10.
Same to same—Und ½ int in lots 28 and 29 blk 5 of Wolfskill Orchard trt, 1.
J H Watson to E J Mulvihill—Portion of blk F of Morris Vin sub, $12,500.
Abbott Kinney Co to Ada L Stewart—Lot 10 blk 12 Venice of Amer, $10.
Southwestern Mtg Loan & T Co (formerly Prudential Imp Co) to E L Archibald—Part lot 12 resub of lot 47 Highland Park trt, $10.
F R Strong and M Dickinson to G W Harley—Lot 20 Chas S Manns Melrose ave trt, $10.
Rudolph Schiffman to E M Schreuder—Lot 5 Colorado Home trt, $10.
Mary Seeds to E M Schreuder—Lot 23 same, $10.
James Cook to S H Roberts—Lot 3 blk 7 Townsend & Robinson trt No 2 Part lot 4 blk 7 same, $10.
J M Truesdell to S Gubser—Und ½ int in lot 27 Pac Coast Land Bureaus sub of blk 152 Pomona, $100.
L A Cem Assn to Nathaniel McClain—E½ of SW¼ of lot 5322 Evergreen Cem, $170.
Same to Mrs Elmira Shunk—SW¼ of lot 5334 same, $34.
C W Lash to May J Eichman—Lots 200 and 201 Leve add, $250.
Carl and J G Doron to P Hanck—Lot 6 blk F Wilshire Blvd Hgts, $10.

LIVE-SAVING COIN.

Twenty-five-Cent Piece to Which Burglar Kiniry Owes His Is Picked Up.

An old soiled 25-cent piece that saved the life of Burglar Kiniry was found in the yard of E. L. Doheny in Chester Place yesterday. It will be remembered that Kiniry was shot by Night Watchman Hendrickson, as he was on the front porch trying to effect an entrance to the house. Hendrickson, who is a crack shot, fired twice at him.

One shot hit the burglar in the groin, his life being saved by money in his pocket. A $5 gold piece was found driven into his flesh. This 25-cent piece was evidently just in front of the gold. When found yesterday, it showed the mark of the bullet, and the marks of the gold from the other coin. Kiniry is now serving a life sentence in Folsom for the murder of Police Officer Schmidt in Oakland.

A man named Sprogg, at Mitau, once a prominent revolutionist in the Balkan province, was killed Thursday while on his way to America, because he had betrayed his party. He had just recovered from a wound inflicted on him by revolutionists.

EAGLE'S NEST FAIRVIEW

—AND—

FAIRVIEW HAILSTONE

Sister Companies---Mines Adjoin

Eagle's Nest Oversubscribed 825,000 Shares at 35 Cents and Already Selling at 45 Cents

Hailstone Shares Now Offered at

30 CENTS

We announce over subscription of Eagle's Nest Fairview Mining Company's stock totaling 825,000 shares. Promoted at 35 cents per share within the month it is now selling on the curb in Goldfield, Tonopah and Fairview, and in San Francisco at 45. It will be listed on the Exchanges of San Francisco, Salt Lake, Goldfield and on the Jersey City curb within a few days and will instantly command even a higher premium.

As is usual with all of the Sullivan issues, more of this stock was subscribed for by mining men on the ground than was taken by investors at distant points. The largest block of Eagle's Nest Fairview sold to an individual was taken by Mr. George Wingfield, who, with United States Senator Nixon, owns the control of the Fairview Eagle and the sensational Goldfield-Mohawk Mine, which has advanced in market value from 25 cents to $5 per share within half a year. It is making a new record in the world's history of productive gold mining.

We offer for iimmediate subscription 250,000 shares of treasury stock of the FAIRVIEW HAILSTONE MINING COMPANY at 30 cents per share. This is a sister company of the Eagle's Nest. The two properties adjoin and are part of the same vein system. The Eagle's Nest estate adjoins that of Wingfield and Nixon's Eagle Mining Co. on the north and east, and the HAILSTONE property adjoins both the Eagle and Eagle's Nest on the east. Fairview Eagle stock is selling on the San Francisco Stock Exchange at above $1.10 per share. It was promoted at 60 cents per share six weeks ago.

M. Wingfield's purchase of Eagle's Nest was caused by the discovery of his own Mine Superintendent of an ore-body on the Eagle's Nest within a few feet of the Eagle's endlines, from which assays of $320 per ton, in silver and gold, have been obtained. This vein was later traced by John D. Campbell, Vice-President and General Mine Manager of the Eagle's Nest, across the Eagle's Nest ground for 500 feet and into the Hailstone ground for 600 feet. Immediately upon the latter discovery the Sullivan interests secured control of the Fairview Hailstone Mining Company.

The following is the report of John D. Campbell, telegraphed from Fairview October 19 on the significance of the great strike:

"Ledge on which Wingfield's man made great strike assays $320 per ton. Ledge passes through endlines Lookout claim of Eagle's Nest Mining Company and apexes on Eagle's Nest ground for 500 feet. It then continues and crosses both side lines of the Hailstone; five hundred feet of the ledge on Hailstone ground. Ledge then passes from Hailstone into Eagle's Nest Lookout No. 1 claim. Both Eagle's Nest and Hailstone will make great mines. In addition have opened up high-grade ore in another direction on Hailstone. Have put three shifts of miners to work on each property.
JOHN D. CAMPBELL."

Fairview has now been under development half a year. The first great discoveries were made on the Nevada Hills Mining Company's ground, stock in which is now selling at above $3 per share. The next great strike was made on the Fairview Eagle Mining Company's ground, which adjoins the Nevada Hills on the northeast, with the result that Fairview Eagle has gradually advanced in market value to above par. The Eagles's Nest adjoins the Eagle on the northeast, and the Hailstone adjoins both the Eagle's Nest and the Eagle on the east. The direction of the great vein system which has made the Nevada Hills famous as the greatest silver-gold mine in the world at its age, is now proved to be northeast and southwest, and the only properties, of which it can be stated with absolute accuracy and truth, that this vein system penetrates are the Nevada Hills, Eagle, Eagle's Nest and Hailstone. They are situated in a row on this great vein system; they adjoin each other, and ore has been opened up and is in view on the surface of the four properties.

There can be no two opinions as to the prospective market value of shares in the Eagle's Nest and Hailstone. In our recent announcement of the promotion of the Eagle's Nest Fairview Mining Company we stated that that company was justified in selling its treasury shares at more than double the price they were offered at, but that in conformity with our policy to put investors in on a ground floor basis—a basis which shall always warrant an immediate profit—we had seen to it that the price made was below the intrinsic value of the shares.

The same policy is being followed in the promotion of the Fairview Hailstone. This company was not acquired until the ground which it owns was proved up, but the price of 30 cents a share, which is named for the treasury stock now offered, has been decided upon on the basis of a gold-mine prospect and not a proven gold mine. There is no question in anybody's mind in Goldfield or Fairview that if the Sullivan Trust Company should wait half a year before the promotion of the Fairview Hailstone Company, and itself supply the money for developing the property, it could then dispose of the shares in the open market at around par. If there is anything in this world more sure than another it is that Eagle's Nest Fairview will advance in value from the promotion price of 35 cents per share of a fortnight ago, to $1 per share before the year is over. And inasmuch as the development work on the Hailstone will be prosecuted with equal vigor, and the Hailstone has the same vein system and is under the same management and will be as well financed as the Eagle's Nest, there can be no question as to the tremendous opportunity for the investor in Fairview Hailstone Mining Company's shares at 30 cents now.

At the time we write this announcement our mails are crowded with subscriptions to Eagle's Nest Fairview at 35 cents per share, all of which we are compelled to return. To those who have failed in their efforts to procure some of this stock in the Eagle's Nest Fairview Mining Company we recommend the immediate purchase of Fairview Hailstone at 30 cents. We believe that Fairview Hailstone affords the same inducements for money-making as Eagle's Nest. We are firm in the conviction that its prospects for developing into one of the great mines of this State are equally as good as those of any property in the Fairview district.

The officers and directors of the Fairview Hailstone Mining Company are:
President, John Sparks, Governor of Nevada.
Vice-President, John D. Campbell, Mine Operator and Consulting Engineer.
Treasurer, L. M. Sullivan.
Secretary, J. W. Langley, Mine Operator, Tonopah.
Counsel, Geo. D. Pyne, Attorney-at-Law, Goldfield.

The company is incorporated for 1,000,000 shares of a par value of $1 each; 300,000 shares have been set aside for the treasury.

Reservations for Fairview Hailstone Mining Company's shares should be telegraphed, preferably. Allotments will be made in the order of receipt. Remittances should follow immediately after telegraphic notice of allotment. This stock can be forwarded through the bank, attached to draft, whenever so requested by investors of whose reliability we can assure ourselves.

ACT QUICKLY IF AT ALL. It will not be necessary to make a second announcement of this offering. Shares in this company are being eagerly picked up by mining men on the ground, and the indications are that the entire treasury offering will be over-subscribed several times.

L. M. SULLIVAN TRUST CO.

Goldfield, Nev.

$12 FOR WOMEN'S WATCHES WORTH $18

Come in the 6 size; hunting case or open face; cases are plain or handsomely engraved and warranted for 20 years; have solid gold stem and bow; fitted with Waltham or Elgin movements; specially priced for Saturday only.

98c FOR WOMEN'S BACK COMBS worth $1.48

Are the new spike top back combs; some are plain, others attractively mounted with rhinestones; are very highly polished and positively worth $1.48.

15c FOR RIBBONS WORTH 25c AND 35c

These are the new collar ribbons; come in pretty patterns; in Dresden and Persian designs; heavy Taffeta body; also heavy silk gros grain ribbons in plain colors; widths to 1½ inches; worth regularly 25c and 35c.

25c FOR HANDKERCHIEFS WORTH 50c

Women's handkerchiefs made of the finest quality linen; very sheer and trimmed with dainty laces; a good assortment of patterns from which to choose; are worth regularly 50c.

Hamburger's
SAFEST PLACE TO TRADE

$1.50 FOR AUTO VEILS WORTH $2.50

New ready to wear auto veils, full three yards long; come in all colors; have nicely hemstitched borders; fine quality chiffon and are regular $2.50 values.

50c FOR CHEMISETTES WORTH $1.00

These chemisettes are some of the latest arrivals and are made of silk braids in white only; new style with collar attached; regular $1.00 values; specially priced for Saturday at half.

$1.98 FOR BAGS WORTH $3.00

Come in either walrus or seal leathers, fitted with coin purse and card cases, leather lined; assorted sizes; worth to $3.

49c FOR WOMEN'S BELTS WORTH 75c

Are made of excellent quality silk or Scotch plaid and Persian designs; assorted style buckles, including the "Scheff;" are worth 75c.

Saturday is Children's Outfitting Day

Special Offerings in Every Line of Wearables for Boys and Girls at Special Prices

Saturday is the logical day on which to purchase children's wearables, for they are then home from school and it is so much more satisfactory to bring the child on the shopping trip and the selections can be more easily made. As purveyors to the public we have for a long time been recognized as the one store in Los Angeles making a specialty of children's garments and giving an absolute guarantee with every wearable sold to refund the money or exchange the merchandise for other if it does not wear satisfactorily for a reasonable time. It is now high time to get the boys and girls fitted out completely for winter, and we have made some very special efforts to place before parents merchandise that for quality cannot be duplicated in any other store at within 25 per cent. of our price. Read every one of the following items carefully and come prepared to get even better values than you could reasonably expect.

DRESSES FOR GIRLS 4 TO 14 YEARS WORTH $2.50 AT $1.98

Pretty dresses for the little ladies of from 4 to 14 years of age; are made in the Russian blouse style, yoke trimmed with fancy braids and emblems; there is a splendid variety of colors from which to choose and not a dress in the entire lot worth less than $2.50.

$7.50 FOR BOYS' DRESS SUITS WORTH TO $10.00.

Are made in the new double breasted styles and have either knickerbocker or plain pants; the coats come with or without belts; these suits are made of finest all wool Cheiots, Velours, Worsteds and Serges; are in plain blue and fancy mixtures; coats have new lapels and hand padded shoulders; hand felled collars; are silk and linen sewed throughout; coats lined with wool Serge; sizes for boys 8 to 17 years. Second Floor.

$5 FOR SUITS FOR BOYS TO 16 YEARS.

Manly suits for young fellows who are particular; are made up in the very best styles from strictly all wool Cheviots, Tweeds and Worsteds; come in light or dark mixtures; lined with Italian cloth; all sizes for boys from 8 to 16 years; these are the double breasted coat styles with or without belt; either knick or plain bottom pants.

$1.29 FOR GIRLS' DRESSES WORTH $1.50

Pretty dresses for girls from 4 to 14 years of age; these are the new plaid color combinations and made in the Russian blouse style; trimmed with fancy braids and plain contrasting colors; are worth regularly $1.50.

69c FOR DRESSES WORTH $1.00

Are made in Russian blouse style; yoke trimmed with plain colors and straps; the materials are new plaids in navy and brown, blue and cardinal and brown mixtures; sizes are from 1 to 6 years; are positively worth $1.00.

$5.00 JUVENILE SUITS WORTH $6.50 TO $10.

Are made in the Buster Brown, Sailor or Eton blouse styles; are made of good quality velvet Corduroys, Serges and Tweeds; come in plain white, blue, red and brown or fancy mixtures; the blouse styles range from 4 to 9 years in size; the Buster Browns are from 2 1-2 to 6 years of age; not a suit in the lot worth less than $6.50 and many of them $10.00 values.

$3.50 FOR BOYS' SUITS WORTH TO $5.00

Come in the double breasted coat style; made of excellent Cheviots and Worsteds in gray and brown mixtures; well tailored suits and nicely finished in every way; have either knickerbocker or plain bottom pants; are in all sizes from 8 to 16 years; positively worth $5.00.

$2.98 FOR GIRLS' DRESSES WORTH $3.98.

A saving of just an even dollar on these dresses; they are made of fine quality Serges; the colors are navy, green, red and brown; waists are box plaited and trimmed with braid; plaited skirts; sizes 6 to 14 years; are positively worth $3.98.

$3.95 FOR GIRLS' DRESSES WORTH $5.00.

Splendid all wool dresses for girls of 4 to 14 years; are made of fine quality Cashmere, in navy, cardinal, green and brown; included in the lot are a nice assortment of dresses made of Shepherd plaids and are positively worth $5.00.

$4.95 FOR GIRLS' DRESSES WORTH TO $7.50.

Made of an excellent quality wool Serge, Cashmere and plaids; come in the Buster Brown or Russian blouse styles; in a great variety of the new color combinations; fancy yokes, some are lace trimmed; sizes 4 to 12 years, and are excellent $7.50 values.

Second Floor.

$3.98 FOR MISSES' COATS WORTH $6.50.

Are the popular three-quarter length styles; loose fitting and unlined; some of them finished with velvet collars; others collarless style with velvet trimming around neck; the materials are splendid quality Novelty cloth, and they are positively worth $6.50.

25c FOR CHILDREN'S RIBBED VESTS WORTH 35c

Fine French ribbed vests come in either gray or white; have high neck, long sleeve with pants to match; are worth regularly 35c.

50c FOR CHILDREN'S WOOL VESTS WORTH 75c AND $1.00

Come in light gray and are French ribbed wool vests; have high neck, long sleeves, ankle pants to match; also fleeced union suits in white only; worth 75c and $1.00.

12½c FOR CHILDREN'S HOSE WORTH 20c

Are in plain black; fine French ribbed; with extra double knees and feet; also heavy corduroy ribbed hose; worth 20c.

17c FOR CHILDREN'S HOSE WORTH 25c

Are plain black and come in French rib; very elastic and made with double knees and feet; are in all sizes; also heavier ribbed hose for the boys worth 25c.

39c FOR ROLLER SKATES WORTH 75c.

A special leader for the children for Saturday only. These skates are the adjustable kind and will fit any size shoe; have leather heel and toe straps; are positively worth 75c; no phone orders.

BASEMENT.

25c FOR CHILDREN'S SILK FINISHED HOSE WORTH 35c.

Come in plain black and are made with double knees and feet; also fine French lisle hose in plain black with double knees and feet; very elastic and worth 25c.

$1.50 FOR BOYS' SHOES WORTH $2.00

Are an extra good serviceable shoe for boys who require the best; made of good strong durable calf skin; have extension soles; and will compare favorably with any boy's $2.00 shoe in town; specially priced for Saturday.

$1.98 FOR GIRLS' SHOES WORTH $2.50

A very neat fitting shoe and one we recommend because of its wearing qualities; come in either lace or button styles; with welted soles and low heels; sizes 11 to 2 and are positively worth $2.50.

39c FOR INFANTS' SHOES WORTH 50c.

A very small price to pay for a really good serviceable shoe for the little tot; they are made of good quality soft Vici kid; come in button or lace style and have turned soles; are positively worth 50c.

25c FOR SIX HANDKERCHIEFS.

Pretty handkerchiefs for children made of an excellent quality sheer Swiss cambric; have nicely hemstitched borders; others with lace or drawn work corners; come six in a package; specially priced for Saturday at, package, 25c.

$3.50 FOR BOYS' SUITS WORTH TO $5.00

Swell winter garments for the little chap of 3 to 8 years; are in the Military style and button to the neck with brass buttons; for the larger boys of 8 to 16 years they are made in the full length Raglan style; with or plain backs; the materials are fine oxfords in light or dark colors.

39c FOR BOYS' RIBBED UNDERWEAR WORTH 50c.

Splendid quality ribbed underwear; are form fitting, very elastic; made with knit cuffs and collars; have double seats; nicely finished with pearl buttons; regular 50c values. Second floor.

50c FOR BOYS' AND GIRLS' CAPS WORTH 75c.

The largest assortment in the city from which to select; are in plain and fancy mixtures; made of the best materials in Auto, Tourist, Rob-Roy, Golf, Eton and O'Shanter styles; are positively worth 75c.

$1.00 FOR BOYS' HATS WORTH A HALF MORE.

Stylish hats for boys made of the best quality materials; in the popular telescope shape; the colors are gray, brown, and black; are silk finished and have leather sweat bands; worth $1.50.

50c FOR BOYS' BLOUSES WORTH 65c.

An exceptionally good quality madras, ginghams and percales; come in all the wanted shades in blue and gray grounds; checks, stripes and plaids; also plain white; made in the eton collar attached or neck band style.

Women's Needs Fully Met

At Prices that Save Cost of Making

Nothing more stylish, prettier or better than the line of $19.00 suits described below; also we ask comparison of our $9.95 long coats with those shown elsewhere at one-third more.

$19 FOR WOMEN'S FALL SUITS WORTH $39.00.

A special showing of these new fall gowns for Saturday; there are just 30 in the lot; are made of all wool Cheviots and Novelty woolens; there are all colors in the plain and a splendid assortment in the new shadow plaid effects; coats are made in the fitted blouse and Pony styles; are expertly man tailored and positively cannot be duplicated in the city under $39.00.

$9.95 WOMEN'S COATS WORTH $15.00.

A special leader for Saturday only; are the popular three-quarter length styles; come in fancy gray and brown mixtures; each particular garment made up in the very best and most approved styles; are positively worth $15.

$3.00 FOR THE "ROYAL REGENT" CORSETS.

You will find more of the new models in fall and winter styles from which to choose here, than at all other local stores combined; these "Royal Regents" are made of the finest French materials; with supporters; a model for each individual figure fitted by our expert.

$3.98 FOR LINGERIE WAISTS WORTH $6

These waists are made of the finest quality lingerie material and lawn; each one nicely trimmed with lace or embroidery; a special attraction for Saturday only and are positively worth $6.00.

98c FOR WHITE SHIRT WAISTS WORTH to $2.50

A truly great assortment of some of the finest garments, at a price that will warrant you anticipating next season's needs. Are lace or embroidery trimmed; long or short sleeve style; some are the popular lingerie waists. Values in the lot up to $2.50.

Drug Sundries

69c For ounce "Jicky" perfume; made by Guerlain of Paris; worth 85c.

19c For Roger & Gallet's pure rice powder; best for the complexion; worth 25c.

25c Box for "Pon-Setta" skin soap; the best antiseptic soap for the bath.

65c For $1.00 size bottle "Danderine"; the best hair grower and dandruff cure.

11c For "Woodbury's" dental cream; worth 25c; hardens the gums and whitens the teeth.

69c For hair brushes worth $1.00; best bristles; solid rose wood or satin wood backs.

$1.00 For Women's Underwear Worth $1.50

Jersey ribbed vests, high neck, long sleeve styles; also flat knit wool vests and pants in white or gray; others are Jersey ribbed Union suits, in high neck, long sleeve styles, ankle pants; all are worth $1.50.

25c for women's fleeced vests worth 35c.
50c for women's fleeced vests worth 75c.
59c for women's Union suits worth $1.00.
79c for women's Swiss ribbed wool vests worth $1.50.
$1.50 for women's wool Union suits worth $2.50.
25c for infants' button down front, long sleeve vests worth 35c.
50c for infants' wool vests worth 75c.

Buy Your Suit Tod

That we sell more men and boys' clothing than any two local stores is a fact that you not only pay less here but that every suit that leaves is backed by the "Hamburger" guarantee of "another suit if not

MEN'S SEMI-DRESS SUITS WORTH $20 AT $15

Equal in style and quality to any suit you would pay $20 for elsewhere; made of hard twisted velours and worsteds and come in blue and black; single or double breasted; are 32 to 44 with creased side seams and center vents; long lapels; 36 to 50; positively worth $20.

$1.45 FOR MEN'S HATS, SOFT STYLE, WORTH TO $3.00.

Are a sample line and no two alike; made of good quality in any style you want and many of them $3.00 values at $1.45.

50c FOR MEN'S GOLF SHIRTS WORTH 75c

A new line of men's golf shirts made of French madras, percales and cheviots; come in checked designs and small dotted patterns; attached or detached cuffs, cushion neckbands; finished with pearl buttons; worth 75c.

$8.95 FOR MEN'S CRAVENETTES WORTH $13.50.

A direct saving of over $4; dressy and serviceable garments; made of hard twilled worsteds in dark gray; are plain or mixed effects; broad shaped lapels; are full length; quarter lined with heavy serge; sizes 36 to 44 and are positively worth $13.50.

$2.98 FOR BATH ROBES WORTH TO $5.00

Are made of an excellent quality French flannels, camel's hair and terry cloth; solid shades of gray and brown, and red; also plaids, stripes and fancy mixtures; has heavy wool neck and waist cord; full floor length; all sizes to 46; worth $5.00.

25c FOR MEN'S HOSE WORTH 50c

Are a sample line in plain or maco yarn; include the best and German makes; fast and fancy plaids and stripes; open work designs; worth

12½c FOR MEN'S LINEN H'DK'FS WORTH 25c

Made of excellent quality and are 18 inches square; either ½ or ¼-inch hem; soft finish and are worth

39c FOR MEN'S UNDERWEAR WORTH 75c

Are heavy weight garments; in either fleeced or fine; colors are natural gray or have high French necks; double seams; sizes 36 to 46; worth

25c FOR MEN'S SILK WEAR WORTH 50c

Are the new fall 4-in-hands; all the wanted widths; silk in plain colors or fancy checks and dots; positive values.

For Women's Lisle Hose

WORTH 75c AT 50c

Women's plain black gauze lisle hose with daintily hand embroidered ankles; the designs are violets, rose buds, geraniums and chrysanthemums; are made with double soles, heels and toes and are positively worth 75c.

$3.50 FOR WOMEN'S "LA MAZENO" KID GLOVES WORTH $4.00

Style demands the 16-button gloves for this fall's wear; these are the regulation length; made of the best quality kid; have three clasps at wrist; are Cable sewed and come in black and white; every pair warranted; are positively worth $4.00.

$1.50 FOR WOMEN'S SILK GLOVES WORTH $2.00

Are the regular 16-button length; made of excellent quality Milanese silk; come in black, white and colors; two clasps at wrist; have double tipped fingers and every pair is warranted; are regularly worth $2.00.

Women's Black "Agate" Hose Worth 35c

Are an exceptionally good quality black cotton hose; the "black Agate" brand; are positively the best wearing hose made at the price; have extra double soles, heels and toes; are sold with the guarantee "of money refunded if not satisfactory;" are worth 35c.

25c

59c FOR 20 AND 24-IN. PLAIN BLACK SILKS WORTH $1.00 AT 59c

A special leader for Saturday only; 15 pieces of the best $1.00 quality black silk; are all fresh from the loom; pure dye; including the following: 20-inch Peau de Soie, 24-inch French Taffeta, 20-inch Messaline, 24-inch French Surah, 24-inch Peau de Chine and 20-inch Moire Velours; are all excellent blacks and worth $1.00. No phone or mail orders will be filled.

Exclusive Styles in Millinery

A special feature of today is the attractive lot of stylish hats made specially for this one day's selling; are priced a fourth less than regular.

For Suit Hats Worth $8.50 at $5

Smart suit hats made of the very best French felts in turban and hood shapes; also some of the larger sailor and Gainsborough styles; with the most up-to-date trimmings; are in white, black and colors; are a new lot that have been prepared especially for Saturday's selling; are excellent $8.50 values

$10.00 FOR EXCLUSIVE STREET HATS.

These are the most exclusive and chic styles for street street or suit wear; come in all the new French shapes; will have their first showing Saturday and are made of the best French felts, trimmed with velvet, Coque feathers, pin ornaments, wings or large qills; no two alike and are specially priced at $10.00.

$1.95 FOR STREET HATS WORTH $3.50.

Are made of fine quality felts with velvet folds and silk bands; others finished with rosettes and quills; come in white and colors; are suitable for women or misses and are positively worth $3.50.

SECOND FLOOR.

$14.00 FOR PATTERN HATS WORTH $25.00.

Exclusive styles in French pattern hats; including large black velvet picture shapes, with ostrich plumes; light colored evening hats with flowers, ribbons or wings; and some very chic street hats; each one very exclusive as to style and trimming; no two alike and not one in the lot worth less than $25.00.

$3.95 FOR STREET HATS WORTH $5.50.

Ready trimmed hats suitable for women or misses wear are made of plain felts, come in large and small shapes and are trimmed with silk or ribbons and wings; are regularly worth $5.50.

$6.25 FOR FOLDING CAMERA WORTH $7.50

The "Buster Brown" folding camera; is 3½x6¾x1¾; uses films 2¼x3¼; weight 14 oz.; is very compact; fitted with fixed focus meniscus lens; for time or instantaneous exposure; worth $7.50.

12c for "Cyco" post cards; prints at night.

8c for "Cyco" paper; 3½x3½; per dozen.

8c for "Argo" paper; 3½x3½; per dozen.

20c for Eastman Brownie films No. 2, 10c for toning and fixing tube.

8c for acid hypo for fixing and developing papers.

15c FOR SIX WATER TUMBLERS WORTH 25c.

Are medium weight; plain or fluted bottom; also some are banded; are positively worth 25c per set; none delivered. THIRD FLOOR.

5c FOR SHEET MUSIC WORTH 15c

Over 100 titles from which to select; all printed on fine paper and in art title pages:

Fifth Nocturne.
Gipsy Dance.
Il Trovatore.
Bridal Chorus.
Black Hawk Waltz.
A Romance of Love.
Shepherd Boy.
Pure as Snow.
Valse Bleue.
Twentieth Century March.
Traumerei.
Polish Dance.
Silvery Wave.
Flower Song.
Rustic Dance.
Tam O'Shanter.
Melody in F.

18c POUND FOR CANDY WORTH 35c.

Pure, delicious cocoanut and buttercups that sell regularly at 35c. Special for Saturday